

# Mylene Farmer - REGRETS

♩ = 64,000000

Block

Block

Tambourn

Basse

♩ = 64,000000

Nappes

FingrSnr

Flute

Block

Block

Tambourn

Basse

Nappes

FingrSnr

5

Flute

BD

Block

Block

Tambourn

Basse

SyntBass

Nappes

Ac.Piano

FingrSnp

7

BD

Block

Block

Tambourn

Basse

Nappes

Ac.Piano

Finger Snp

 - **BD**: A drum part with a steady rhythm of quarter notes.   
 - **Block**: A melodic line with eighth notes and slurs.   
 - **Block**: A simple line of quarter notes.   
 - **Tambourn**: A complex melodic line with slurs and rests.   
 - **Basse**: A bass line in bass clef with a key signature of one sharp (F#) and a 6/8 time signature.   
 - **Nappes**: A line of chords in treble clef.   
 - **Ac.Piano**: A line of chords in treble clef.   
 - **Finger Snp**: A rhythmic line with eighth notes and slurs.

9

BD

Block

Block

2 Snares

Tambourn

Basse

SyntBass

Nappes

Violons

Ac.Piano

FingerSnps

11

BD

Block

Block

Tambourn

Basse

Nappes

Violons

Ac. Piano

Finger Snp

13

BD

HiHatOpe

Block

Block

2 Snares

Tambourn

Basse

SyntBass

Nappes

Violons

Ac.Piano

FingerSnp

Effets

15

BD

HiHatOpe

Block

Block

2 Snares

Tambourn

Basse

Nappes

Ac.Piano

FingerSnps

The piano accompaniment consists of:

17

BD

HiHatOpe

Block

Block

2 Snares

Tambourn

Basse

Nappes

Ac.Piano

FingrSnp

19

BD

HiHatOpe

Block

Block

2 Snares

Tambourn

Basse

Nappes

Violons

Ac.Piano

FingrSnp

23

BD

HiHatCls

Block

Block

2 Snares

Tambourn

Guitare

Basse

Nappes

Violons

FingrSnps

25

BD

HiHatCls

Block

Block

2 Snares

Tambourn

Guitare

Basse

Nappes

Violons

FingrSnps

- **Guitare (Guitar):** A complex melodic line with many accidentals and slurs.   
- **Nappes (Chords):** A series of chords, some with accidentals.   
- **FingrSnps (Finger Snare):** A complex melodic line with many accidentals and slurs.

27

BD

HiHatCls

Block

Block

2 Snares

Tambourn

Guitare

Basse

Nappes

Violons

FingrSnps

29

BD  
HiHatCls  
Cy.China  
Block  
Block  
2 Snares  
Tambourn  
Guitare  
Basse  
Nappes  
Violons  
Ac.Piano  
FingrSnp

31

BD

Block

Block

2 Snares

Tambourn

Basse

Nappes

Ac. Piano

Finger Snp

Detailed description of the musical score: The score is for a percussion ensemble and is divided into two measures. The top staff, labeled 'BD', shows a rhythmic pattern of a dotted quarter note followed by an eighth note, then a quarter note, with a slur over the first two notes. The second staff, labeled 'Block', features a complex rhythmic pattern of eighth and sixteenth notes with slurs. The third staff, also labeled 'Block', has a simple pattern of two quarter notes. The fourth staff, labeled '2 Snares', shows a pattern of a quarter rest followed by a quarter note, then another quarter rest followed by a quarter note. The fifth staff, labeled 'Tambourn', has a pattern of eighth notes with slurs and rests. The sixth staff, labeled 'Basse', is in bass clef and shows a melodic line with a sharp sign. The seventh staff, labeled 'Nappes', is in treble clef and shows a chordal accompaniment with a slur. The eighth staff, labeled 'Ac. Piano', is in treble clef and shows a melodic line with a sharp sign. The ninth staff, labeled 'Finger Snp', is in bass clef and shows a complex rhythmic pattern of eighth and sixteenth notes with slurs.

33

BD

Block

Block

2 Snares

Tambourn

Basse

SyntBass

Nappes

Violons

Ac.Piano

FingrSnps

35

BD

Block

Block

2 Snares

Tambourn

Basse

Nappes

Violons

Ac.Piano

FingrSnp

37

BD  
HiHatOpe  
Cy.China  
Block  
Block  
2 Snares  
Tambourn  
Basse  
SyntBass  
Nappes  
Violons  
Ac.Piano  
FingrSnp  
Effets

39

BD  
HiHatOpe  
Block  
Block  
2 Snares  
Tambourn  
Basse  
Nappes  
Ac.Piano  
FingrSnp

40

BD

HiHatOpe

Block

Block

2 Snares

Tambourn

Basse

Nappes

Ac.Piano

FingrSnp

41

BD  
HiHatOpe  
Block  
Block  
2 Snares  
Tambourn  
Basse  
Nappes  
Ac.Piano  
FingrSnp

44

BD  
HiHatOpe  
Cy.Crash  
Block  
Block  
2 Snares  
Tambourn  
Basse  
Nappes  
Violons  
Ac.Piano  
SmashGls  
FingrSnp  
Effets

48

BD

HiHatCls

Block

Block

2 Snares

Tambourn

Guitare

Basse

Nappes

Violons

FingrSnps

50

BD  
HiHatCls  
Block  
Block  
2 Snares  
Tambourn  
Guitare  
Basse  
Nappes  
Violons  
FingrSnp

52

BD  
HiHatCls  
HiHatOpe  
Block  
Block  
2 Snares  
Tambourn  
Guitare  
Basse  
Nappes  
Violons  
FingerSnps

54

Flute

BD

HiHatCls

Cy.China

Block

Block

2 Snares

Tambourn

MarimBel

Guitare

Basse

SyntBass

Nappes

Violons

FingerSnp

Effets

56

Flute

BD

HiHatCls

Cy.Crash

Block

Block

2 Snares

Tambourn

MarimBel

Guitare

Basse

SyntBass

Nappes

Violons

FingerSnp

Effets

58

Flute

BD

HiHatCls

Cy.China

Block

Block

2 Snares

Tambourn

MarimBel

Guitare

Basse

SyntBass

Nappes

Violons

Ac.Piano

FingrSnr

Effets

60

Flute

BD

HiHatCls

Block

Block

2 Snares

Tambourn

MarimBel

Guitare

Basse

Nappes

Violons

Ac.Piano

FingrSnps

61

Flute

BD

HiHatCls

Cy.Crash

Cy.China

Block

Block

2 Snares

Tambourn

MarimBel

Guitare

Basse

SyntBass

Nappes

Violons

Ac.Piano

SmashGls

FingrSnps

Effets

63

BD

HiHatCls

Block

Block

2 Snares

Tambourn

MarimBel

Guitare

Basse

Nappes

Violons

FingerSnps

65

The string section includes:

67

BD

HiHatCls

Block

Block

2 Snares

Tambourn

MarimBel

Guitare

Basse

Nappes

Violons

FingerSnps

69

The musical score is divided into two systems. The first system includes:

The second system includes:

71

BD

HiHatCls

Block

Block

2 Snares

Tambourn

MarimBel

Guitare

Basse

Nappes

Violons

FingerSnps

- Nappes (Cymbals):** Shows a series of chords with various accidentals.

75

BD

HiHatCls

Block

Block

2 Snares

Tambourn

MarimBel

Guitare

Basse

Nappes

Violons

FingerSnps

- HiHatCls (Hi-Hat Closes):** Shows a series of 'x' marks indicating closed hi-hat sounds.

The string section includes:

Flute

Mylene Farmer - REGRETS

♩ = 64,000000

2 48

54

56

58

60

18

♩ = 64,000000

5

Five-measure line of music. The first measure contains a whole rest. The subsequent four measures contain eighth and sixteenth notes.

10

Five-measure line of music consisting of eighth and sixteenth notes.

15

Five-measure line of music consisting of eighth and sixteenth notes.

20

Five-measure line of music consisting of eighth and sixteenth notes.

25

Five-measure line of music consisting of eighth and sixteenth notes.

29

Five-measure line of music consisting of eighth and sixteenth notes.

34

Five-measure line of music consisting of eighth and sixteenth notes.

39

Five-measure line of music consisting of eighth and sixteenth notes.

44

Five-measure line of music consisting of eighth and sixteenth notes. A triplet of eighth notes is indicated in the third measure.

48

Five-measure line of music consisting of eighth and sixteenth notes.

2

BD

53

58

63

68

73

76

HiHatCl

Mylene Farmer - REGRETS

♩ = 64,000000

21

4/4

25

29

16

48

52

56

60

64

68

72

V.S.

2

# HiHatCls

75

♩ = 64,000000

**13**

18

**16**

38

44

**7** **26**

Cy.Crash

# Mylene Farmer - REGRETS

♩ = 64,000000

**44** **11**

57

**3** **18**

Cy.China

# Mylene Farmer - REGRETS

♩ = 64,000000

**29**  **7**  **7**

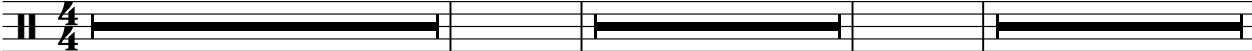

46  **7**  **3**  **3**

62  **7**  **7** 

♩ = 64,000000

4/4 - | / ♪ ♪ ♪ ♪ ♪ | / ♪ ♪ ♪ ♪ ♪ | / ♪ ♪ ♪ ♪ ♪ | / ♪ ♪ ♪ ♪ ♪ |

6 | / ♪ ♪ ♪ ♪ ♪ | / ♪ ♪ ♪ ♪ ♪ | / ♪ ♪ ♪ ♪ ♪ | / ♪ ♪ ♪ ♪ ♪ |

10 | / ♪ ♪ ♪ ♪ ♪ | / ♪ ♪ ♪ ♪ ♪ | / ♪ ♪ ♪ ♪ ♪ | / ♪ ♪ ♪ ♪ ♪ |

14 | / ♪ ♪ ♪ ♪ ♪ | / ♪ ♪ ♪ ♪ ♪ | / ♪ ♪ ♪ ♪ ♪ | / ♪ ♪ ♪ ♪ ♪ |

18 | / ♪ ♪ ♪ ♪ ♪ | / ♪ ♪ ♪ ♪ ♪ | / ♪ ♪ ♪ ♪ ♪ | / ♪ ♪ ♪ ♪ ♪ |

22 | / ♪ ♪ ♪ ♪ ♪ | / ♪ ♪ ♪ ♪ ♪ | / ♪ ♪ ♪ ♪ ♪ | / ♪ ♪ ♪ ♪ ♪ |

26 | / ♪ ♪ ♪ ♪ ♪ | / ♪ ♪ ♪ ♪ ♪ | / ♪ ♪ ♪ ♪ ♪ | / ♪ ♪ ♪ ♪ ♪ |

30 | / ♪ ♪ ♪ ♪ ♪ | / ♪ ♪ ♪ ♪ ♪ | / ♪ ♪ ♪ ♪ ♪ | / ♪ ♪ ♪ ♪ ♪ |

34 | / ♪ ♪ ♪ ♪ ♪ | / ♪ ♪ ♪ ♪ ♪ | / ♪ ♪ ♪ ♪ ♪ | / ♪ ♪ ♪ ♪ ♪ |

38 | / ♪ ♪ ♪ ♪ ♪ | / ♪ ♪ ♪ ♪ ♪ | / ♪ ♪ ♪ ♪ ♪ | / ♪ ♪ ♪ ♪ ♪ |

42

46

50

54

58

62

66

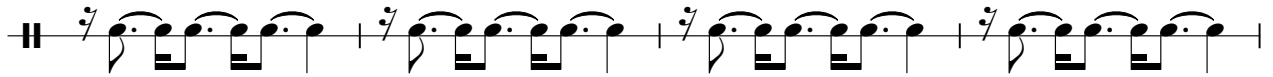

70

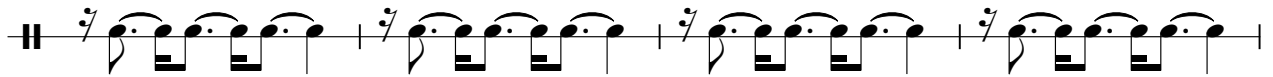

74

2

♩ = 64,000000

4/4

8

15

22

29

36

43

50

57

64

2

Block

71

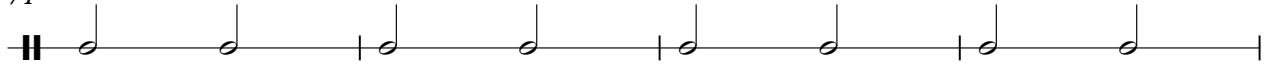

75

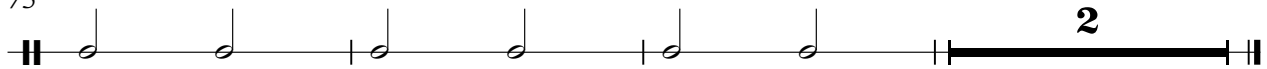

2 Snares

Mylene Farmer - REGRETS

♩ = 64,000000

8

3

16

21

3

26

32

38

44

3

49

55

61

3

V.S.

66

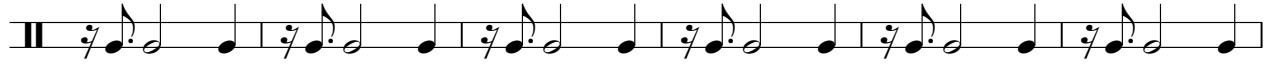

72

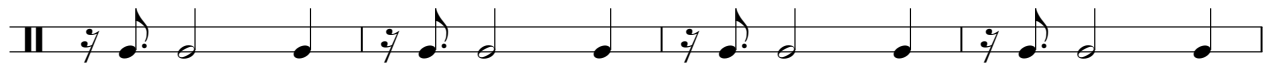

76

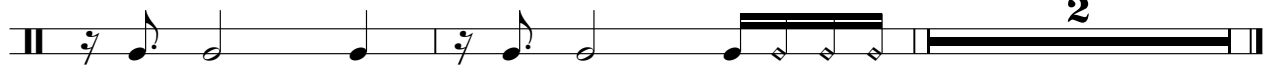

♩ = 64,000000

5

9

13

17

21

25

29

33

37

Mylene Farmer - REGRETS

MarimBel

♩ = 64,000000

53

56

59

62

64

66

68

71

73

75

3

# Mylene Farmer - REGRETS

Guitare

♩ = 64,000000

21

24

27

30

16

48

51

54

57

60

63

V.S.

# Mylene Farmer - REGRETS

Basse

♩ = 64,000000

5

11

17

23

28

35

41

47

52

V.S.

57

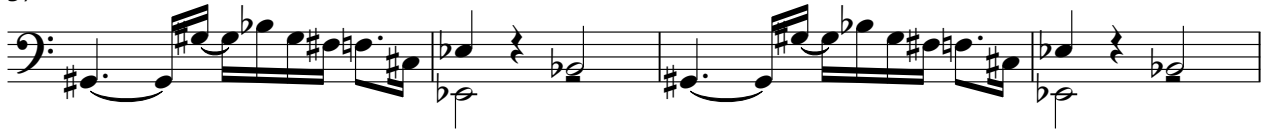

61

65

70

75

♩ = 64,000000

4 3 3

13

19 3

37

17

58

18

# Mylene Farmer - REGRETS

Nappes

♩ = 64,000000

8

15

21

27

34

41

47

53

59

V.S.

Nappes

65

71

75

Mylene Farmer - REGRETS

Violons

♩ = 64,000000

9

14

6

24

29

4

38

6

48

53

58

63

68

V.S.

2

Violons

73

76

Mylene Farmer - REGRETS

Ac.Piano

♩ = 64,000000

5

11

17

22

8

34

36

38

40

41

42

V.S.

2

Ac.Piano

44

46

**13**

60

62

**16**

♩ = 64,000000

**20** **23**

45 **15**

61 **18**

♩ = 64,000000

4

7

10

13

16

19

22

25

28

2

FingrSnp

31

34

37

40

43

46

49

52

55

58

61

64

67

70

73

76

♩ = 64,000000

4/4 12 7

This line of guitar notation starts with a 4/4 time signature. It features a thick black bar spanning 12 frets, followed by a bar line, a dotted note with a slash (representing a slide), another bar line, a thick black bar spanning 7 frets, another bar line, and a final dotted note with a slash.

22

15 7 9

This line of guitar notation starts with a bar line, followed by a thick black bar spanning 15 frets, a bar line, a dotted note with a slash, a bar line, a thick black bar spanning 7 frets, a bar line, a dotted note with a slash, a bar line, and a thick black bar spanning 9 frets.

55

This line of guitar notation starts with a bar line, followed by a sequence of notes and rests: a dotted note with a slash, a rest, a dotted note with a slash, a rest, a dotted note with a slash, a rest, and a final dotted note with a slash.

60

18

This line of guitar notation starts with a bar line, followed by a dotted note with a slash, a bar line, and a thick black bar spanning 18 frets.