

Mylene Farmer - Sans Contrefaçon Je Suis Un Garçon 1

♩ = 132,999954

violons

6

snare

bassdrum

hh clsd

hh open

claps

basse

violons

10

snare

bassdrum

hh clsd

hh open

claps

basse

violons

14

snare
bassdrum
hh clsd
hh open
crash
claps
xilophon
basse
nappes

18

snare
bassdrum
hh clsd
hh open
claps
xilophon
basse
nappes

22

snare
bassdrum
hh clsd
hh open
claps
fender
basse
violons
nappes

26

snare
bassdrum
hh clsd
hh open
claps
fender
basse
violons
nappes

30

snare
bassdrum
hh clsd
hh open
claps
fender
basse
violons
nappes

34

snare
bassdrum
hh clsd
hh open
claps
fender
basse
violons
nappes

38

snare
bassdrum
hh clsd
hh open
crash
claps
xilophon
fender
basse
violons
nappes

41

snare
bassdrum
hh clsd
hh open
claps
xilophon
basse
nappes

45

snare

bassdrum

hh clsd

hh open

claps

xilophon

basse

violons

nappes

49

snare

bassdrum

hh clsd

hh open

claps

basse

violons

53

snare
bassdrum
hh clsd
hh open
claps
fender
basse
violons
nappes

57

snare
bassdrum
hh clsd
hh open
claps
fender
basse
violons
nappes

61

snare
bassdrum
hh clsd
hh open
claps
fender
basse
violons
nappes

65

snare
bassdrum
hh clsd
hh open
claps
fender
basse
violons
nappes

69

snare
bassdrum
hh clsd
hh open
cabasa
claps
fender
basse
violons
nappes

72

snare
bassdrum
hh clsd
hh open
crash
claps
xilophon
basse
nappes

76

snare
bassdrum
hh clsd
hh open
claps
xilophon
basse
nappes

80

snare
bassdrum
hh clsd
hh open
crash
claps
congas
fender
basse
peches
nappes

84

88

snare

bassdrum

hh clsd

hh open

crash

claps

congas

fender

basse

cuvres

violons

nappes

92

snare

bassdrum

hh clsd

hh open

claps

congas

fender

basse

cuivres

violons

nappes

96

flute

bassdrum

hh clsd

hh open

woodblok

claps

basse

100

flute

snare

bassdrum

hh clsd

hh open

woodblok

claps

congas

basse

104

snare

bassdrum

hh clsd

hh open

crash

woodblok

claps

congas

xilophon

basse

nappes

108

snare

bassdrum

hh clsd

hh open

woodblok

tom

cuica

claps

congas

xilophon

basse

nappes

112

snare

bassdrum

hh clsd

hh open

crash

claps

congas

xilophon

basse

cuivres

violons

nappes

115

snare

bassdrum

hh clsd

hh open

claps

congas

xilophon

basse

cuivres

violons

nappes

118

snare
bassdrum
hh clsd
hh open
crash
claps
congas
xilophon
basse
cuivres
violons
nappes

122

snare
bassdrum
hh clsd
hh open
claps
congas
xilophon
basse
nappes

126

snare

bassdrum

hh clsd

hh open

crash

claps

congas

xilophon

basse

cuivres

violons

nappes

130

snare

bassdrum

hh clsd

hh open

claps

congas

xilophon

basse

cuivres

violons

nappes

133

snare

bassdrum

hh clsd

hh open

crash

tom

claps

congas

xilophon

basse

cuivres

violons

nappes

flute

Mylene Farmer - Sans Contrefaçon Je Suis Un Garçon 1

$\text{♩} = 132,999954$

95

98

102

33

snare

Mylene Farmer - Sans Contrefaçon Je Suis Un Garçon 1

♩ = 132,999954

5

11

17

23

29

35

41

47

53

59

V.S.

65

71

77

83

89

95

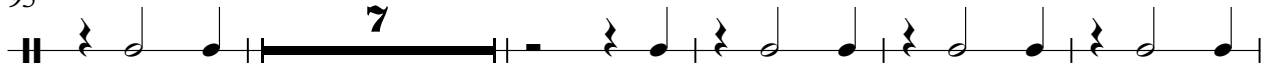

107

113

119

125

Mylene Farmer - Sans Contrefaçon Je Suis Un Garçon 1

bassdrum

♩ = 132,999954

5

10

15

20

25

30

35

40

45

50

V.S.

55

60

65

70

75

80

85

90

95

100

105

110

115

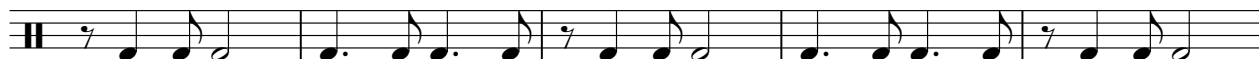

120

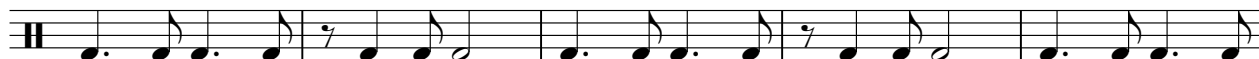

125

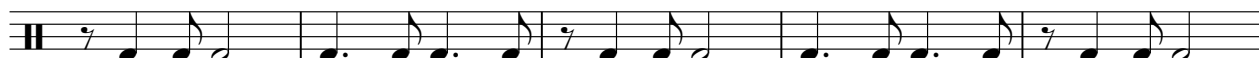

130

133

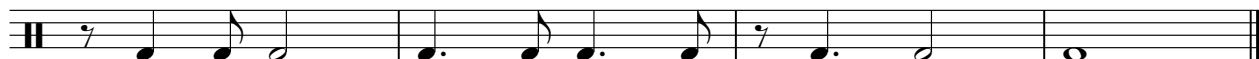

Mylene Farmer - Sans Contrefaçon Je Suis Un Garçon 1

hh clsd

♩ = 132,999954

5

9

13

17

21

25

29

33

37

40

V.S.

2

hh clsd

44

48

52

56

60

64

68

71

74

78

82

86

90

94

97

100

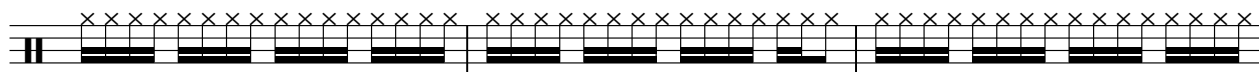

103

106

110

114

V.S.

4

hh clsd

118

122

126

130

133

hh open

Mylene Farmer - Sans Contrefaçon Je Suis Un Garçon 1

♩ = 132,999954

6

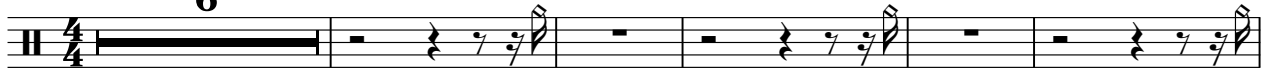

12

19

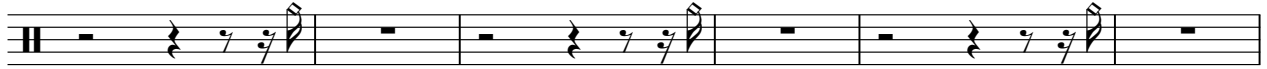

25

31

37

44

50

56

62

131

Mylene Farmer - Sans Contrefaçon Je Suis Un Garçon 1

crash

♩ = 132,999954

13 **24**

40

32 **7**

84

15

105

7 **7**

121

7 **7**

woodblok

Mylene Farmer - Sans Contrefacon Je Suis Un Garcon 1

♩ = 132,999954

86

8

97

103

6

25

Mylene Farmer - Sans Contrefacon Je Suis Un Garcon 1

tom

♩ = 132,999954

86 **23**

111 **23**

cabasa

Mylene Farmer - Sans Contrefacon Je Suis Un Garcon 1

♩ = 132,999954

69

65

cuica

Mylene Farmer - Sans Contrefacon Je Suis Un Garcon 1

♩ = 132,999954

86

88

23 **25**

claps

Mylene Farmer - Sans Contrefacon Je Suis Un Garcon 1

♩ = 132,999954

6

11

14

17

20

24

29

34

39

42

V.S.

2

claps

45

48

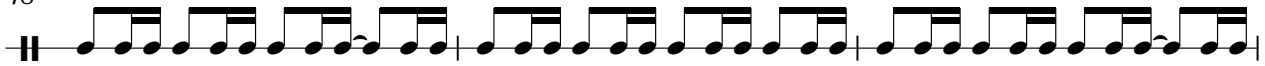

51

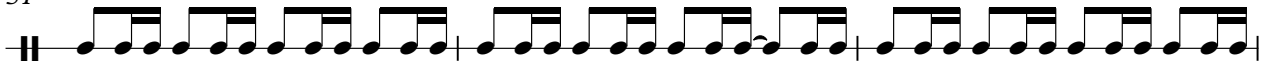

54

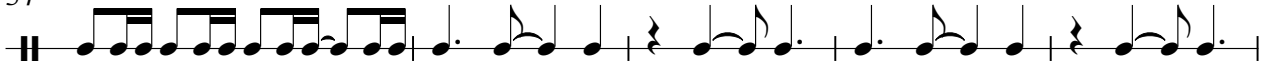

59

64

69

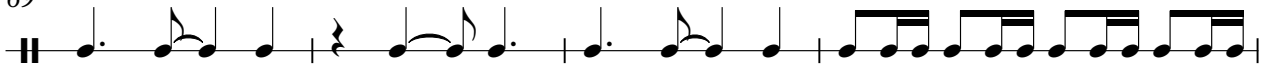

73

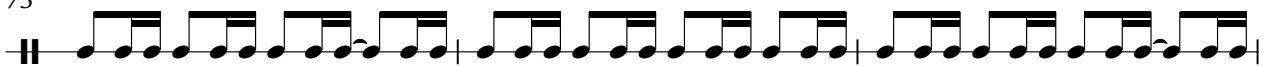

76

79

82

85

88

91

94

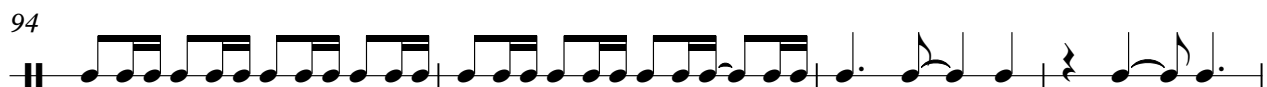

98

103

106

109

112

115

118

121

124

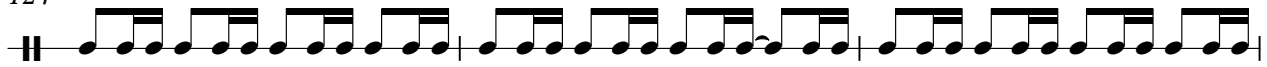

127

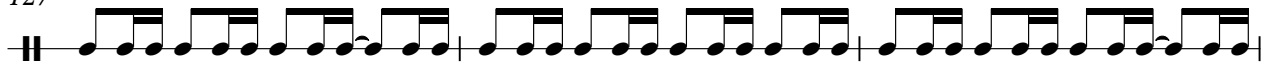

130

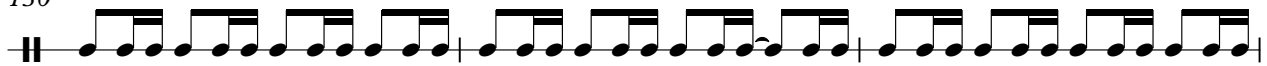

133

♩ = 132,999954

79

82

85

88

91

94

101

104

107

110

113

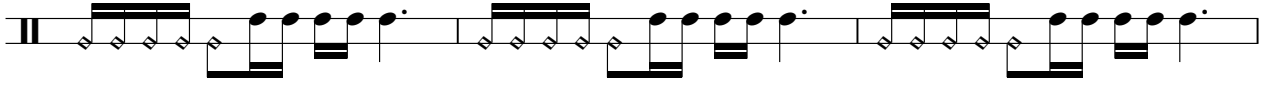

116

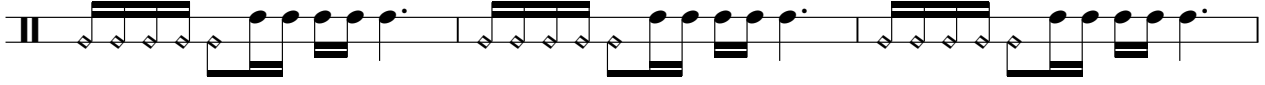

119

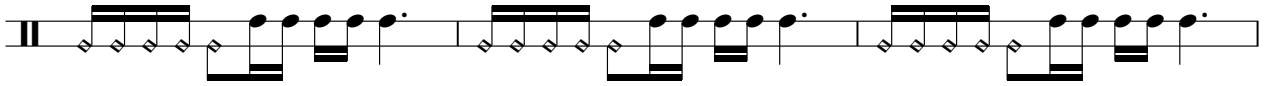

122

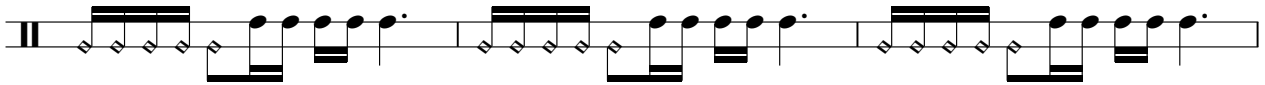

125

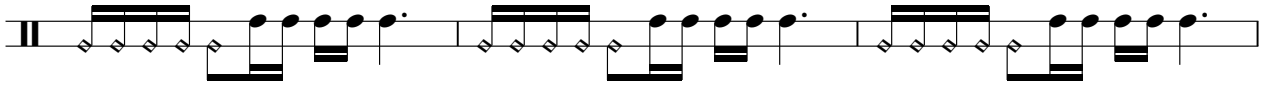

128

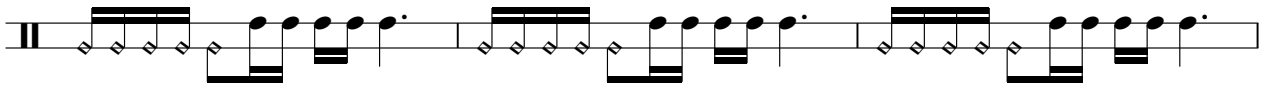

131

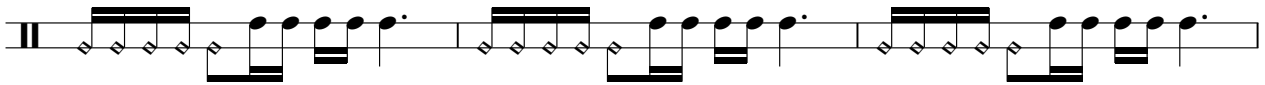

134

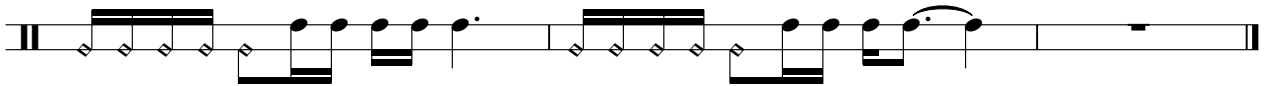

♩ = 132,999954

13

16

19

17

39

42

45

25

72

75

78

24

Mylene Farmer - Sans Contrefaçon Je Suis Un Garçon 1

fender

♩ = 132,999954

21

28

34

16

55

63

70

8

84

91

41

Mylene Farmer - Sans Contrefaçon Je Suis Un Garçon 1

basse

♩ = 132,999954

V.S.

35

38

41

44

47

50

53

56

59

62

65

68

71

74

77

80

82

84

86

89

92

95

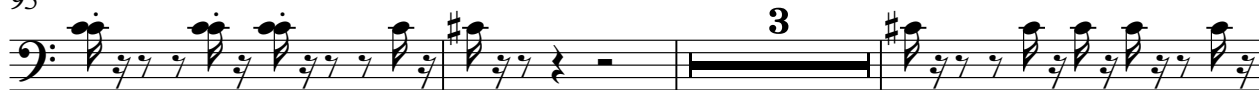

101

104

107

110

113

116

119

122

125

128

131

134

♩ = 132,999954

87

90

94

113

117

128

132

134

16

8

peches

Mylene Farmer - Sans Contrefacon Je Suis Un Garcon 1

♩ = 132,999954

79 2

83

53

Mylene Farmer - Sans Contrefacon Je Suis Un Garcon 1

violons

♩ = 132,999954

5

8

11

14

28

33

38

47

50

53

58

62

70

72

90

nappes

♩ = 132,999954

13

19

27

35

38

43

57

64

70

72

V.S.

nappes

80

88

96

110

117

124

131