

Mylne Farmer - L`autre

♩ = 64,000000

♩ = 64,000000

4

J. Gtr.

E. Bass

E. Pno.

Syn. Str.

Syn. Str.

Syn. Str.

Pad 1

Pad 5

FX 1

19

22

25

Perc.

E. Bass

E. Pno.

Syn. Str.

Pad 5

FX 1

28

Perc.

E. Bass

E. Pno.

Syn. Str.

Syn. Str.

Pad 5

FX 1

32

36

47

Perc.

E. Bass

E. Pno.

Syn. Str.

Pad 5

FX 1

50

Perc.

J. Gtr.

E. Bass

E. Pno.

Syn. Str.

Syn. Str.

Syn. Str.

Pad 1

Pad 5

FX 1

62

65

68

Perc.

E. Bass

E. Pno.

Syn. Voice

Syn. Str.

Pad 5

FX 1

71

Perc.

E. Bass

E. Pno.

Syn. Voice

Syn. Str.

Pad 5

FX 1

74

77

80

Perc.

E. Bass

Syn. Voice

Syn. Str.

Pad 5

FX 1

83

Perc.

E. Bass

Syn. Voice

Syn. Str.

Pad 5

FX 1

Mylne Farmer - L`autre

Percussion

♩ = 64,000000
8

13

19

23

27

31

37

43

46

50

V.S.

55

61

65

69

73

77

81

84

♩ = 64,000000

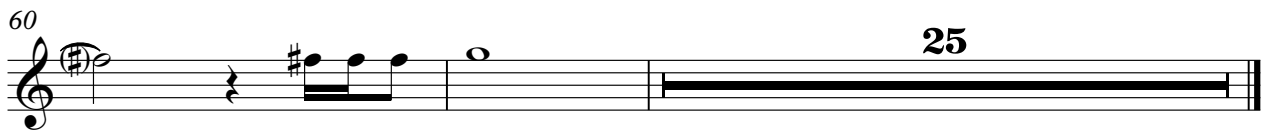

♩ = 64,000000

2

Fretless Electric Bass

62

66

71

75

80

83

Electric Piano

Mylne Farmer - L`autre

♩ = 64,000000

5

9

12

16

20

24

27

71

75

Synth Voice

Mylne Farmer - L`autre

♩ = 64,000000

28 21

53 9

65

70

74

78

82

Synth Strings

Mylne Farmer - L`autre

♩ = 64,000000

6

31

57

59

Synth Strings

Mylne Farmer - L`autre

♩ = 64,000000

Synth Strings

Mylne Farmer - L`autre

♩ = 64,000000

8

15

22

29

36

42

48

Synth Strings

62

69

76

81

♩ = 64,000000

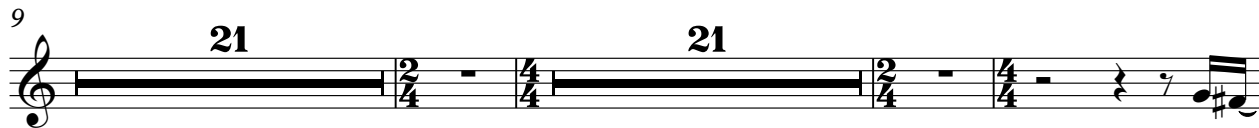

Pad 5 (Bowed)

Mylne Farmer - L`autre

♩ = 64,000000

2

Pad 5 (Bowed)

62

69

76

82

FX 1 (Rain)

Mylne Farmer - L`autre

♩ = 64,000000

8

15

22

29

36

43

50

57

62

V.S.

2

FX 1 (Rain)

69

76

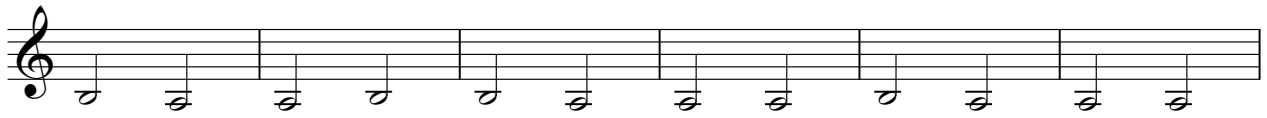

82

