

Bjork - Human Behavior

♩ = 104,999924

Timpani

Drums-Standard

Agogo

Electric Bass (fingered)

Timpani

Drums-Standard

Agogo

Electric Bass (fingered)

4

Timpani

Drums-Standard

Agogo

Electric Bass (fingered)

5

Timpani

Drums-Standard

Agogo

Electric Bass (fingered)

Vocals-Bjork

7

Timpani

Drums-Standard

Electric Bass (fingered)

Vocals-Bjork

8

Timpani

Drums-Standard

Electric Bass (fingered)

Vocals-Bjork

10

Timpani

Drums-Standard

Electric Bass (fingered)

Vocals-Bjork

12

Timpani

Drums-Standard

Electric Bass (fingered)

Vocals-Bjork

13

Timpani

Drums-Standard

Electric Bass (fingered)

Vocals-Bjork

14

Timpani

Drums-Standard

Agogo

Electric Bass (fingered)

Vocals-Bjork

15

Timpani

Drums-Standard

Agogo

Electric Bass (fingered)

Vocals-Bjork

16

Timpani

Drums-Standard

Agogo

Electric Bass (fingered)

Vocals-Bjork

17

Timpani

Drums-Standard

Agogo

Electric Bass (fingered)

Vocals-Bjork

18

Timpani

Drums-Standard

Agogo

Electric Bass (fingered)

Vocals-Bjork

19

Timpani

Drums-Standard

Agogo

Electric Bass (fingered)

Vocals-Bjork

20

Timpani

Drums-Standard

Agogo

Electric Bass (fingered)

Vocals-Bjork

21

Timpani

Drums-Standard

Agogo

Electric Bass (fingered)

Vocals-Bjork

22

Timpani

Drums-Standard

Agogo

Electric Bass (fingered)

Vocals-Bjork

23

Timpani

Drums-Standard

Agogo

Electric Bass (fingered)

Vocals-Bjork

24

Timpani

Drums-Standard

Agogo

Electric Bass (fingered)

Vocals-Bjork

25

Timpani

Drums-Standard

Agogo

Electric Bass (fingered)

Vocals-Bjork

26

Timpani

Drums-Standard

Agogo

Electric Bass (fingered)

Vocals-Bjork

27

Timpani

Drums-Standard

Agogo

Electric Bass (fingered)

28

Timpani

Drums-Standard

Agogo

Electric Bass (fingered)

29

Timpani

Drums-Standard

Agogo

Electric Bass (fingered)

Vocals-Bjork

30

Timpani

Drums-Standard

Agogo

Overdriven Guitar

Electric Bass (fingered)

Vocals-Bjork

31

Timpani

Drums-Standard

Agogo

Overdriven Guitar

Electric Bass (fingered)

Vocals-Bjork

32

Timpani

Drums-Standard

Agogo

Overdriven Guitar

Electric Bass (fingered)

Vocals-Bjork

33

Timpani

Drums-Standard

Agogo

Overdriven Guitar

Electric Bass (fingered)

Vocals-Bjork

34

Timpani

Drums-Standard

Agogo

Overdriven Guitar

Electric Bass (fingered)

Vocals-Bjork

35

Timpani

Drums-Standard

Agogo

Overdriven Guitar

Electric Bass (fingered)

Vocals-Bjork

36

Timpani

Drums-Standard

Agogo

Overdriven Guitar

Electric Bass (fingered)

Vocals-Bjork

37

Timpani

Drums-Standard

Agogo

Overdriven Guitar

Electric Bass (fingered)

Vocals-Bjork

38

Timpani

Drums-Standard

Agogo

Overdriven Guitar

Electric Bass (fingered)

Vocals-Bjork

39

Timpani

Drums-Standard

Agogo

Overdriven Guitar

Electric Bass (fingered)

Vocals-Bjork

40

Timpani

Drums-Standard

Agogo

Overdriven Guitar

Electric Bass (fingered)

Vocals-Bjork

41

Timpani

Drums-Standard

Agogo

Overdriven Guitar

Electric Bass (fingered)

Vocals-Bjork

42

Timpani

Drums-Standard

Agogo

Overdriven Guitar

Electric Bass (fingered)

Vocals-Bjork

43

Timpani

Drums-Standard

Agogo

Overdriven Guitar

Electric Bass (fingered)

Vocals-Bjork

44

Timpani

Drums-Standard

Agogo

Overdriven Guitar

Electric Bass (fingered)

Vocals-Bjork

45

Timpani

Drums-Standard

Agogo

Overdriven Guitar

Electric Bass (fingered)

Vocals-Bjork

46

Timpani

Drums-Standard

Agogo

Electric Bass (fingered)

Vocals-Bjork

47

Timpani

Drums-Standard

Agogo

Electric Bass (fingered)

Vocals-Bjork

48

Timpani

Drums-Standard

Agogo

Electric Bass (fingered)

Vocals-Bjork

49

Timpani

Drums-Standard

Agogo

Electric Bass (fingered)

Vocals-Bjork

50

Timpani

Drums-Standard

Agogo

Electric Bass (fingered)

Vocals-Bjork

51

Timpani

Drums-Standard

Agogo

Electric Bass (fingered)

52

Timpani

Drums-Standard

Agogo

Electric Bass (fingered)

53

Timpani

Drums-Standard

Agogo

Electric Bass (fingered)

54

Timpani

Drums-Standard

Agogo

Electric Bass (fingered)

55

Timpani

Drums-Standard

Agogo

Electric Bass (fingered)

56

Timpani

Drums-Standard

Agogo

Electric Bass (fingered)

String Ensemble

57

Timpani

Drums-Standard

Agogo

Electric Bass (fingered)

String Ensemble

Vocals-Bjork

58

Timpani

Drums-Standard

Agogo

Electric Bass (fingered)

String Ensemble

59

Timpani

Drums-Standard

Agogo

Electric Bass (fingered)

Vocals-Bjork

60

Timpani

Drums-Standard

Agogo

Electric Bass (fingered)

Vocals-Bjork

61

Timpani

Drums-Standard

Agogo

Electric Bass (fingered)

Vocals-Bjork

62

Timpani

Drums-Standard

Agogo

Electric Bass (fingered)

Vocals-Bjork

63

Timpani

Drums-Standard

Agogo

Electric Bass (fingered)

Vocals-Bjork

64

Timpani

Drums-Standard

Agogo

Electric Bass (fingered)

Vocals-Bjork

65

Timpani

Drums-Standard

Agogo

Electric Bass (fingered)

Vocals-Bjork

66

Timpani

Drums-Standard

Agogo

Electric Bass (fingered)

Vocals-Bjork

67

Timpani

Drums-Standard

Agogo

Electric Bass (fingered)

Vocals-Bjork

68

Timpani

Drums-Standard

Agogo

Electric Bass (fingered)

Vocals-Bjork

69

Timpani

Drums-Standard

Agogo

Electric Bass (fingered)

Vocals-Bjork

70

Timpani

Drums-Standard

Agogo

Electric Bass (fingered)

Vocals-Bjork

71

Timpani

Drums-Standard

Agogo

Electric Bass (fingered)

Vocals-Bjork

72

Timpani

Drums-Standard

Agogo

Electric Bass (fingered)

Vocals-Bjork

73

Timpani

Drums-Standard

Agogo

Electric Bass (fingered)

Vocals-Bjork

74

Timpani

Drums-Standard

Agogo

Electric Bass (fingered)

Vocals-Bjork

75

Timpani

Drums-Standard

Agogo

Electric Bass (fingered)

Vocals-Bjork

76

Timpani

Drums-Standard

Agogo

Electric Bass (fingered)

Vocals-Bjork

77

Timpani

Drums-Standard

Agogo

Electric Bass (fingered)

Vocals-Bjork

78

Timpani

Drums-Standard

Agogo

Electric Bass (fingered)

Vocals-Bjork

79

Timpani

Drums-Standard

Agogo

Electric Bass (fingered)

Vocals-Bjork

80

Timpani

Drums-Standard

Agogo

Electric Bass (fingered)

Vocals-Bjork

81

Timpani

Drums-Standard

Agogo

Electric Bass (fingered)

Vocals-Bjork

82

Timpani

Drums-Standard

Agogo

Electric Bass (fingered)

Vocals-Bjork

83

Timpani

Drums-Standard

Agogo

Electric Bass (fingered)

Vocals-Bjork

84

Timpani

Drums-Standard

Agogo

Electric Bass (fingered)

Vocals-Bjork

85

Timpani

Drums-Standard

Agogo

Electric Bass (fingered)

Vocals-Bjork

86

Timpani

Drums-Standard

Agogo

Electric Bass (fingered)

Vocals-Bjork

87

Timpani

Drums-Standard

Agogo

Electric Bass (fingered)

Vocals-Bjork

88

Timpani

Drums-Standard

Agogo

Electric Bass (fingered)

Vocals-Bjork

89

Timpani

Drums-Standard

Agogo

Overdriven Guitar

Electric Bass (fingered)

Vocals-Bjork

90

Timpani

Drums-Standard

Agogo

Overdriven Guitar

Electric Bass (fingered)

Vocals-Bjork

91

Timpani

Drums-Standard

Agogo

Overdriven Guitar

Electric Bass (fingered)

92

Timpani

Drums-Standard

Agogo

Overdriven Guitar

Electric Bass (fingered)

93

Timpani

Drums-Standard

Agogo

Overdriven Guitar

Electric Bass (fingered)

94

Timpani

Drums-Standard

Agogo

Overdriven Guitar

Electric Bass (fingered)

95

Timpani

Drums-Standard

Agogo

Overdriven Guitar

Electric Bass (fingered)

96

Timpani

Drums-Standard

Agogo

Overdriven Guitar

Electric Bass (fingered)

Detailed description of measures 96-98: This system contains measures 96, 97, and 98. The Timpani part (bass clef) plays a sequence of notes: G2 (quarter), G2 (quarter), A2 (quarter), B2 (quarter), and C3 (half). The Drums-Standard part (percussion clef) features a consistent rhythmic pattern of eighth notes. The Agogo part (treble clef) has rests in measures 96 and 97, followed by a series of notes in measure 98. The Overdriven Guitar part (TAB) shows fret numbers: measure 96 (3, 0, 0, 0, 0), measure 97 (3, 0, 0, 0, 0), and measure 98 (0, 0, 0, 0, 0). The Electric Bass part (bass clef) plays a sequence of notes: G2 (quarter), G2 (quarter), A2 (quarter), B2 (quarter), and C3 (half).

97

Timpani

Drums-Standard

Agogo

Overdriven Guitar

Electric Bass (fingered)

Detailed description of measures 97-98: This system contains measures 97 and 98. The Timpani part (bass clef) plays a sequence of notes: G2 (quarter), G2 (quarter), A2 (quarter), B2 (quarter), and C3 (half). The Drums-Standard part (percussion clef) features a consistent rhythmic pattern of eighth notes. The Agogo part (treble clef) has rests in measures 97 and 98, followed by a series of notes in measure 99. The Overdriven Guitar part (TAB) shows fret numbers: measure 97 (3, 0, 0, 0, 0) and measure 98 (0, 0, 0, 0, 0). The Electric Bass part (bass clef) plays a sequence of notes: G2 (quarter), G2 (quarter), A2 (quarter), B2 (quarter), and C3 (half).

99

Agogo

Overdriven Guitar

Detailed description of measures 99-100: This system contains measures 99 and 100. The Agogo part (treble clef) has rests in measures 99 and 100, followed by a series of notes in measure 101. The Overdriven Guitar part (TAB) shows fret numbers: measure 99 (0, 0, 0, 0, 0) and measure 100 (0, 0, 0, 0, 0).

101

Timpani

Drums-Standard

Agogo

Overdriven Guitar

Electric Bass (fingered)

102

Timpani

Drums-Standard

Agogo

Overdriven Guitar

Electric Bass (fingered)

103

Timpani

Drums-Standard

Agogo

Overdriven Guitar

Electric Bass (fingered)

Vocals-Bjork

104

Timpani

Drums-Standard

Agogo

Electric Bass (fingered)

Vocals-Bjork

105

Timpani

Drums-Standard

Agogo

Electric Bass (fingered)

Vocals-Bjork

106

Timpani

Drums-Standard

Agogo

Electric Bass (fingered)

Vocals-Bjork

107

Timpani

Drums-Standard

Agogo

Electric Bass (fingered)

Vocals-Bjork

108

Timpani

Drums-Standard

Agogo

Electric Bass (fingered)

Vocals-Bjork

109

Timpani

Drums-Standard

Agogo

Electric Bass (fingered)

Vocals-Bjork

110

Timpani

Drums-Standard

Agogo

Electric Bass (fingered)

Vocals-Bjork

111

Timpani

Drums-Standard

Agogo

Electric Bass (fingered)

Vocals-Bjork

112

Timpani

Drums-Standard

Agogo

Electric Bass (fingered)

Vocals-Bjork

113

Timpani

Drums-Standard

Agogo

Electric Bass (fingered)

Vocals-Bjork

114

Timpani

Drums-Standard

Agogo

Electric Bass (fingered)

Vocals-Bjork

115

Timpani

Drums-Standard

Agogo

Electric Bass (fingered)

Vocals-Bjork

Timpani

Bjork - Human Behavior

♩ = 104,999924

6

10

14

18

22

26

30

34

38

V.S.

42

46

50

54

58

62

66

70

74

78

Timpani

82

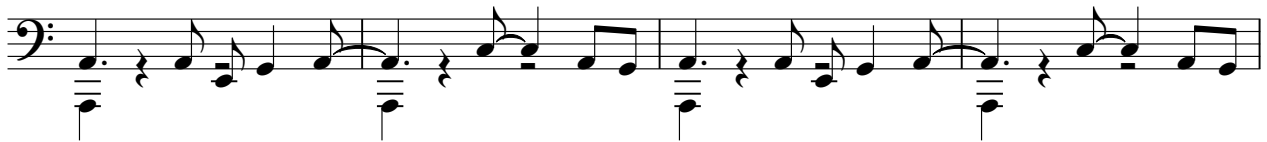

86

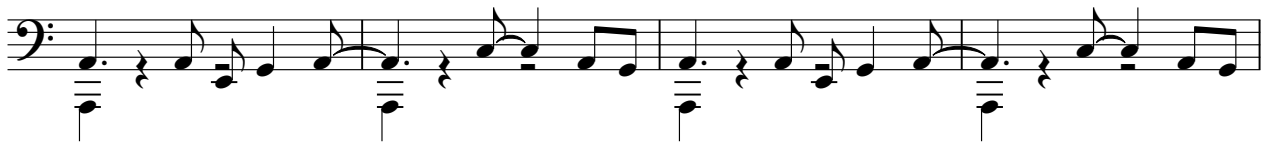

90

94

101

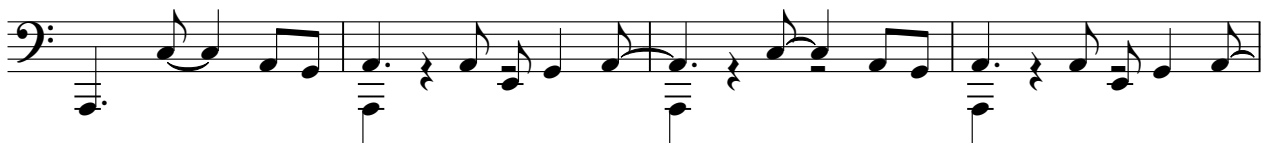

105

109

113

Drums-Standard

Bjork - Human Behavior

♩ = 104,999924

4

6

8

10

12

14

16

18

20

V.S.

22

24

26

28

30

32

34

36

38

40

42

44

46

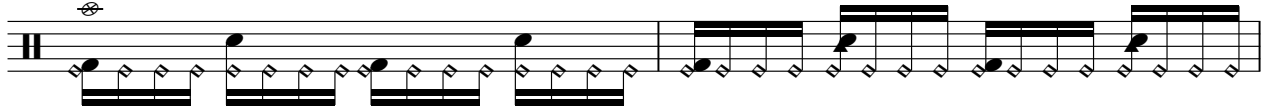

48

50

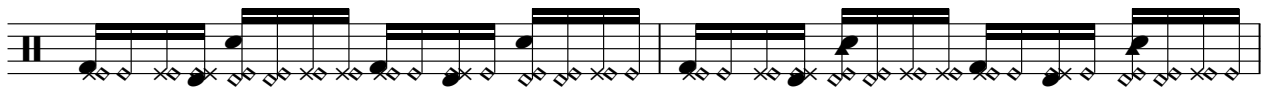

52

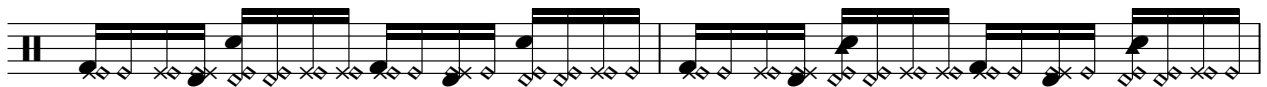

54

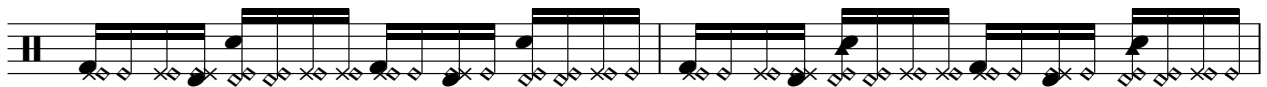

56

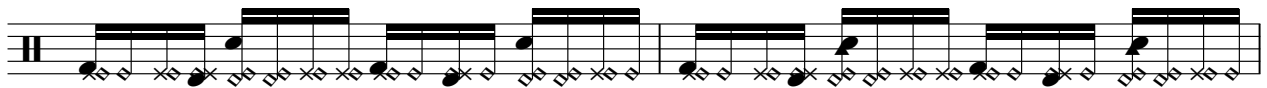

58

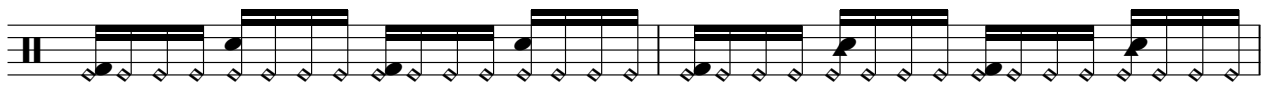

60

V.S.

62

64

66

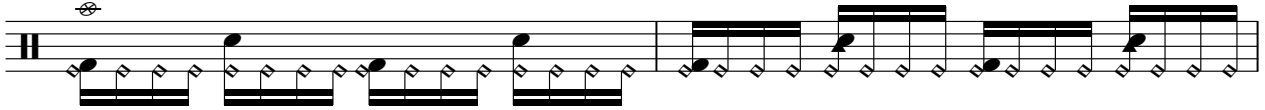

68

70

72

74

76

78

80

82

84

86

88

90

92

94

96

3

101

103

105

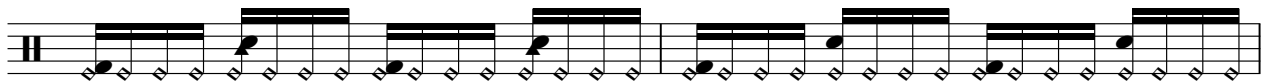

107

109

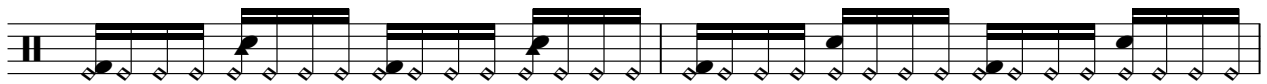

111

113

115

Bjork - Human Behavior

Agogo

♩ = 104,999924

6 8

17

21

25

29

33

37

41

45

V.S.

89

93

97

101

105

109

113

Bjork - Human Behavior

Overdriven Guitar

♩ = 104,999924

29

33

37

41

45

43

91

94

97

101

13

Electric Bass (fingered)

Bjork - Human Behavior

♩ = 104,999924

48

52

57

62

66

70

74

78

83

88

93

98

105

110

113

String Ensemble

Bjork - Human Behavior

♩ = 104,999924

55

57

58

Bjork - Human Behavior

Vocals-Bjork

♩ = 104,999924

4

8

12

16

20

25

31

36

40

44

V.S.

48 6

57

61

65

69

73

77

80

83

87

91 **12**

107

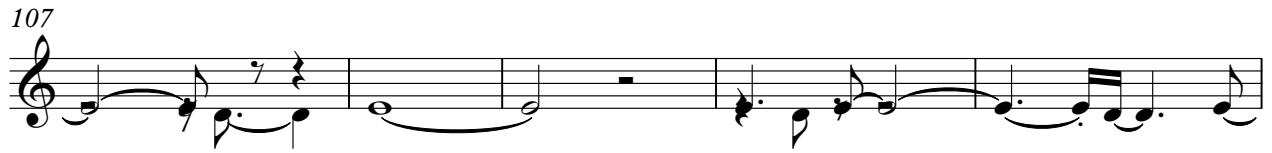

112

