

N Traxx - Ntraxxstatic lovevision

1.6"
2.1.00
Love-Vision

♩ = 148,000153

<http://members.aol.com/hnyga/main.htm>

<http://www.xs4all.nl/>

Kora

Love-Vision

Electric Bass

write to: HNYga@aol.com

All rights reserved.

Lead 3 (Calliope)

♩ = 148,000153

Copyright 1997 by X-STATIC

Made by N-TRAXX of X-STATIC

<http://members.aol.com/hnyga/main.htm>

E. Bass

Copyright 1997 by X-STATIC

Copyright 1997 by X-STATIC; All rights reserved.

9

<http://members.aol.com/hnyga/main.htm>

Copyright 1997 by X-STATIC

11

<http://members.aol.com/hnyga/main.htm>

Copyright 1997 by X-STATIC

13

<http://members.aol.com/hnyga/main.htm>

<http://www.xs4all.nl/>

Copyright 1997 by X-STATIC

15

<http://members.aol.com/hnyga/main.htm>

Copyright 1997 by X-STATIC

17

<http://members.aol.com/hnyga/main.htm>

<http://www.xs4all.nl/>

E. Bass

Copyright 1997 by X-STATIC

19

<http://members.aol.com/hnyga/main.htm>

Kora

E. Bass

Copyright 1997 by X-STATIC

Made by N-TRAXX of X-STATIC

20

<http://members.aol.com/hnyga/main.htm>

Kora

E. Bass

Copyright 1997 by X-STATIC

Made by N-TRAXX of X-STATIC

<http://members.aol.com/hnyga/main.htm>

<http://www.xs4all.nl/>

Kora

E. Bass

Copyright 1997 by X-STATIC

Made by N-TRAXX of X-STATIC

<http://members.aol.com/hnyga/main.htm>

<http://www.xs4all.nl/>

Kora

E. Bass

Copyright 1997 by X-STATIC

Made by N-TRAXX of X-STATIC

23

<http://members.aol.com/hnyga/main.htm>

Copyright 1997 by X-STATIC

Made by N-TRAXX of X-STATIC

24

<http://members.aol.com/hnyga/main.htm>

Copyright 1997 by X-STATIC

Made by N-TRAXX of X-STATIC

<http://members.aol.com/hnyga/main.htm>

Copyright 1997 by X-STATIC

Made by N-TRAXX of X-STATIC

<http://members.aol.com/hnyga/main.htm>

Copyright 1997 by X-STATIC

Made by N-TRAXX of X-STATIC

<http://members.aol.com/hnyga/main.htm>

28

Copyright 1997 by X-STATIC

Made by N-TRAXX of X-STATIC

<http://members.aol.com/hnyga/main.htm>

29

Copyright 1997 by X-STATIC

Made by N-TRAXX of X-STATIC

<http://members.aol.com/hnyga/main.htm>

30

Copyright 1997 by X-STATIC

Made by N-TRAXX of X-STATIC

<http://members.aol.com/hnyga/main.htm>

31

Copyright 1997 by X-STATIC

Made by N-TRAXX of X-STATIC

<http://members.aol.com/hnyga/main.htm>

32

Kora

Kora staff for measure 32 with a treble clef and a key signature of one sharp (F#). The melody consists of eighth notes.

Love-Vision

Love-Vision staff for measure 32 with a treble clef and a key signature of one flat (Bb). The melody consists of eighth notes.

E. Bass

E. Bass staff for measure 32 with a bass clef and a key signature of one flat (Bb). The bass line consists of quarter notes.

Copyright 1997 by X-STATIC

Copyright staff for measure 32 with a treble clef and a key signature of one flat (Bb). It contains a whole note chord.

Made by N-TRAXX of X-STATIC

Made by staff for measure 32 with a treble clef and a key signature of one flat (Bb). It contains a whole note chord.

<http://members.aol.com/hnyga/main.htm>

33

Kora

Kora staff for measure 33 with a treble clef and a key signature of one sharp (F#). The melody consists of eighth notes.

Love-Vision

Love-Vision staff for measure 33 with a treble clef and a key signature of one flat (Bb). The melody consists of eighth notes.

E. Bass

E. Bass staff for measure 33 with a bass clef and a key signature of one flat (Bb). The bass line consists of quarter notes.

Copyright 1997 by X-STATIC

Copyright staff for measure 33 with a treble clef and a key signature of one flat (Bb). It contains a whole note chord with a long sustain line.

Made by N-TRAXX of X-STATIC

Made by staff for measure 33 with a treble clef and a key signature of one flat (Bb). It contains a whole note chord.

34

<http://members.aol.com/hnyga/main.htm>

Kora

Love-Vision

E. Bass

Copyright 1997 by X-STATIC

Made by N-TRAXX of X-STATIC

35

<http://members.aol.com/hnyga/main.htm>

Kora

Love-Vision

E. Bass

Copyright 1997 by X-STATIC

Made by N-TRAXX of X-STATIC

<http://members.aol.com/hnyga/main.htm>

36

Kora

Love-Vision

E. Bass

Copyright 1997 by X-STATIC

Made by N-TRAXX of X-STATIC

<http://members.aol.com/hnyga/main.htm>

37

Kora

Love-Vision

E. Bass

Copyright 1997 by X-STATIC

Made by N-TRAXX of X-STATIC

38

<http://members.aol.com/hnyga/main.htm>

Kora

Love-Vision

E. Bass

Copyright 1997 by X-STATIC

Made by N-TRAXX of X-STATIC

39

<http://members.aol.com/hnyga/main.htm>

Kora

Love-Vision

E. Bass

Copyright 1997 by X-STATIC

Made by N-TRAXX of X-STATIC

<http://members.aol.com/hnyga/main.htm>

40

Copyright 1997 by X-STATIC

Made by N-TRAXX of X-STATIC

<http://members.aol.com/hnyga/main.htm>

41

Copyright 1997 by X-STATIC

Made by N-TRAXX of X-STATIC

42

<http://members.aol.com/hnyga/main.htm>

Kora

Love-Vision

E. Bass

Copyright 1997 by X-STATIC

Made by N-TRAXX of X-STATIC

43

<http://members.aol.com/hnyga/main.htm>

Kora

E. Bass

All rights reserved.

Lead 3

Copyright 1997 by X-STATIC

Made by N-TRAXX of X-STATIC

44

<http://members.aol.com/hnyga/main.htm>

45

<http://members.aol.com/hnyga/main.htm>

46

<http://members.aol.com/hnyga/main.htm>

Kora

E. Bass

All rights reserved.

Lead 3

Copyright 1997 by X-STATIC

Made by N-TRAXX of X-STATIC

47

<http://members.aol.com/hnyga/main.htm>

Kora

E. Bass

All rights reserved.

Lead 3

Copyright 1997 by X-STATIC

Made by N-TRAXX of X-STATIC

48

<http://members.aol.com/hnyga/main.htm>

49

<http://members.aol.com/hnyga/main.htm>

50

<http://members.aol.com/hnyga/main.htm>

Kora

E. Bass

All rights reserved.

Lead 3

Copyright 1997 by X-STATIC

Made by N-TRAXX of X-STATIC

51

<http://members.aol.com/hnyga/main.htm>

Kora

E. Bass

All rights reserved.

Lead 3

Copyright 1997 by X-STATIC

Made by N-TRAXX of X-STATIC

52

<http://members.aol.com/hnyga/main.htm>

53

<http://members.aol.com/hnyga/main.htm>

<http://www.xs4all.nl/>

54

<http://members.aol.com/hnyga/main.htm>

<http://www.xs4all.nl/>

Kora

E. Bass

All rights reserved.

Lead 3

Copyright 1997 by X-STATIC

Made by N-TRAXX of X-STATIC

55

<http://members.aol.com/hnyga/main.htm>

Kora

E. Bass

All rights reserved.

Lead 3

Copyright 1997 by X-STATIC

Made by N-TRAXX of X-STATIC

56

<http://members.aol.com/hnyga/main.htm>

57

<http://members.aol.com/hnyga/main.htm>

<http://www.xs4all.nl/>

58

<http://members.aol.com/hnyga/main.htm>

<http://www.xs4all.nl/>

Kora

E. Bass

write to: HNYga@aol.com

All rights reserved.

Lead 3

Copyright 1997 by X-STATIC

Made by N-TRAXX of X-STATIC

59

<http://members.aol.com/hnyga/main.htm>

Kora

Love-Vision

E. Bass

Copyright 1997 by X-STATIC

Made by N-TRAXX of X-STATIC

<http://members.aol.com/hnyga/main.htm>

60

Kora

Love-Vision

E. Bass

Copyright 1997 by X-STATIC

Made by N-TRAXX of X-STATIC

<http://members.aol.com/hnyga/main.htm>

61

Kora

Love-Vision

E. Bass

Copyright 1997 by X-STATIC

Made by N-TRAXX of X-STATIC

62

<http://members.aol.com/hnyga/main.htm>

Copyright 1997 by X-STATIC

Made by N-TRAXX of X-STATIC

63

<http://members.aol.com/hnyga/main.htm>

Copyright 1997 by X-STATIC

Made by N-TRAXX of X-STATIC

<http://members.aol.com/hnyga/main.htm>

64

Kora

Love-Vision

E. Bass

Copyright 1997 by X-STATIC

Made by N-TRAXX of X-STATIC

<http://members.aol.com/hnyga/main.htm>

65

Kora

Love-Vision

E. Bass

Copyright 1997 by X-STATIC

Made by N-TRAXX of X-STATIC

66

<http://members.aol.com/hnyga/main.htm>

Kora

Love-Vision

E. Bass

Copyright 1997 by X-STATIC

Made by N-TRAXX of X-STATIC

67

<http://members.aol.com/hnyga/main.htm>

Kora

Love-Vision

E. Bass

All rights reserved.

Copyright 1997 by X-STATIC

Made by N-TRAXX of X-STATIC

http://members.aol.com/hnyga/main.htm

68

Kora

Love-Vision

E. Bass

All rights reserved.

Copyright 1997 by X-STATIC

Made by N-TRAXX of X-STATIC

http://members.aol.com/hnyga/main.htm

69

Kora

Love-Vision

E. Bass

All rights reserved.

Copyright 1997 by X-STATIC

Made by N-TRAXX of X-STATIC

70

<http://members.aol.com/hnyga/main.htm>

Kora

Love-Vision

E. Bass

All rights reserved.

Copyright 1997 by X-STATIC

Made by N-TRAXX of X-STATIC

71

<http://members.aol.com/hnyga/main.htm>

Kora

Love-Vision

E. Bass

All rights reserved.

Copyright 1997 by X-STATIC

Made by N-TRAXX of X-STATIC

72

<http://members.aol.com/hnyga/main.htm>

Kora

Love-Vision

E. Bass

All rights reserved.

Copyright 1997 by X-STATIC

Made by N-TRAXX of X-STATIC

73

<http://members.aol.com/hnyga/main.htm>

Kora

Love-Vision

E. Bass

All rights reserved.

Copyright 1997 by X-STATIC

Made by N-TRAXX of X-STATIC

74

<http://members.aol.com/hnyga/main.htm>

Kora

Love-Vision

E. Bass

All rights reserved.

Copyright 1997 by X-STATIC

Made by N-TRAXX of X-STATIC

75

<http://members.aol.com/hnyga/main.htm>

Kora

E. Bass

All rights reserved.

Lead 3

Copyright 1997 by X-STATIC

Made by N-TRAXX of X-STATIC

<http://members.aol.com/hnyga/main.htm>

76

Kora

E. Bass

All rights reserved.

Lead 3

Copyright 1997 by X-STATIC

Made by N-TRAXX of X-STATIC

<http://members.aol.com/hnyga/main.htm>

<http://www.xs4all.nl/>

77

Kora

E. Bass

All rights reserved.

Lead 3

Copyright 1997 by X-STATIC

Made by N-TRAXX of X-STATIC

78

<http://members.aol.com/hnyga/main.htm>

<http://www.xs4all.nl/>

Kora

E. Bass

All rights reserved.

Lead 3

Copyright 1997 by X-STATIC

Made by N-TRAXX of X-STATIC

79

<http://members.aol.com/hnyga/main.htm>

Kora

E. Bass

All rights reserved.

Lead 3

Copyright 1997 by X-STATIC

Made by N-TRAXX of X-STATIC

<http://members.aol.com/hnyga/main.htm>

80

Kora

E. Bass

All rights reserved.

Lead 3

Copyright 1997 by X-STATIC

Made by N-TRAXX of X-STATIC

<http://members.aol.com/hnyga/main.htm>

<http://www.xs4all.nl/>

81

Kora

E. Bass

All rights reserved.

Lead 3

Copyright 1997 by X-STATIC

Made by N-TRAXX of X-STATIC

82

<http://members.aol.com/hnyga/main.htm>

<http://www.xs4all.nl/>

Kora

E. Bass

All rights reserved.

Lead 3

Copyright 1997 by X-STATIC

Made by N-TRAXX of X-STATIC

83

<http://members.aol.com/hnyga/main.htm>

Kora

E. Bass

All rights reserved.

Lead 3

Copyright 1997 by X-STATIC

Made by N-TRAXX of X-STATIC

84

<http://members.aol.com/hnyga/main.htm>

Kora

E. Bass

All rights reserved.

Lead 3

Copyright 1997 by X-STATIC

Made by N-TRAXX of X-STATIC

85

<http://members.aol.com/hnyga/main.htm>

<http://www.xs4all.nl/>

Kora

E. Bass

All rights reserved.

Lead 3

Copyright 1997 by X-STATIC

Made by N-TRAXX of X-STATIC

86

<http://members.aol.com/hnyga/main.htm>

<http://www.xs4all.nl/>

Kora

E. Bass

All rights reserved.

Lead 3

Copyright 1997 by X-STATIC

Made by N-TRAXX of X-STATIC

87

<http://members.aol.com/hnyga/main.htm>

Kora

E. Bass

All rights reserved.

Lead 3

Copyright 1997 by X-STATIC

Made by N-TRAXX of X-STATIC

<http://members.aol.com/hnyga/main.htm>

88

Kora

E. Bass

All rights reserved.

Lead 3

Copyright 1997 by X-STATIC

Made by N-TRAXX of X-STATIC

<http://members.aol.com/hnyga/main.htm>

<http://www.xs4all.nl/>

89

Kora

E. Bass

All rights reserved.

Lead 3

Copyright 1997 by X-STATIC

Made by N-TRAXX of X-STATIC

90

<http://members.aol.com/hnyga/main.htm>

<http://www.xs4all.nl/>

Kora

E. Bass

All rights reserved.

Lead 3

Copyright 1997 by X-STATIC

Made by N-TRAXX of X-STATIC

91

<http://members.aol.com/hnyga/main.htm>

Kora

Love-Vision

E. Bass

Copyright 1997 by X-STATIC

Made by N-TRAXX of X-STATIC

<http://members.aol.com/hnyga/main.htm>

Love-Vision

E. Bass

Copyright 1997 by X-STATIC

Made by N-TRAXX of X-STATIC

<http://members.aol.com/hnyga/main.htm>

Love-Vision

E. Bass

Copyright 1997 by X-STATIC

Made by N-TRAXX of X-STATIC

<http://members.aol.com/hnyga/main.htm>

Love-Vision

E. Bass

Copyright 1997 by X-STATIC

Made by N-TRAXX of X-STATIC

<http://members.aol.com/hnyga/main.htm>

Love-Vision

E. Bass

Copyright 1997 by X-STATIC

Made by N-TRAXX of X-STATIC

<http://members.aol.com/hnyga/main.htm>

Love-Vision

E. Bass

Copyright 1997 by X-STATIC

Made by N-TRAXX of X-STATIC

<http://members.aol.com/hnyga/main.htm>

Love-Vision

E. Bass

Copyright 1997 by X-STATIC

Made by N-TRAXX of X-STATIC

<http://members.aol.com/hnyga/main.htm>

Copyright 1997 by X-STATIC

Made by N-TRAXX of X-STATIC

<http://members.aol.com/hnyga/main.htm>

Copyright 1997 by X-STATIC

Made by N-TRAXX of X-STATIC

101

<http://members.aol.com/hnyga/main.htm>

Copyright 1997 by X-STATIC

Made by N-TRAXX of X-STATIC

102

<http://members.aol.com/hnyga/main.htm>

Copyright 1997 by X-STATIC

Made by N-TRAXX of X-STATIC

<http://members.aol.com/hnyga/main.htm>

Copyright 1997 by X-STATIC

Made by N-TRAXX of X-STATIC

<http://members.aol.com/hnyga/main.htm>

Copyright 1997 by X-STATIC

Made by N-TRAXX of X-STATIC

105

<http://members.aol.com/hnyga/main.htm>

Kora

Love-Vision

E. Bass

Copyright 1997 by X-STATIC

Made by N-TRAXX of X-STATIC

106

<http://members.aol.com/hnyga/main.htm>

Kora

Love-Vision

E. Bass

Copyright 1997 by X-STATIC

Made by N-TRAXX of X-STATIC

107

<http://members.aol.com/hnyga/main.htm>

Kora

E. Bass

All rights reserved.

Lead 3

Copyright 1997 by X-STATIC

Made by N-TRAXX of X-STATIC

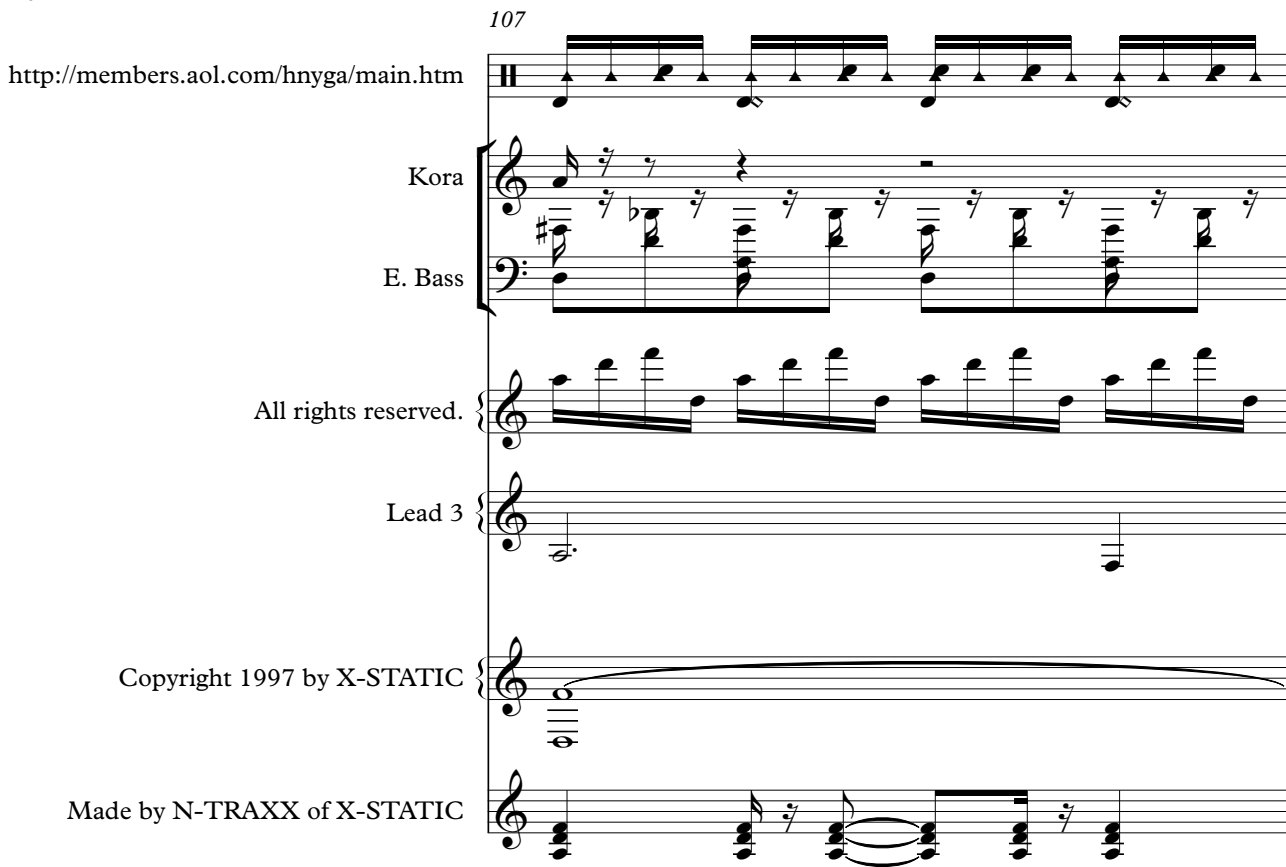

108

<http://members.aol.com/hnyga/main.htm>

Kora

E. Bass

All rights reserved.

Lead 3

Copyright 1997 by X-STATIC

Made by N-TRAXX of X-STATIC

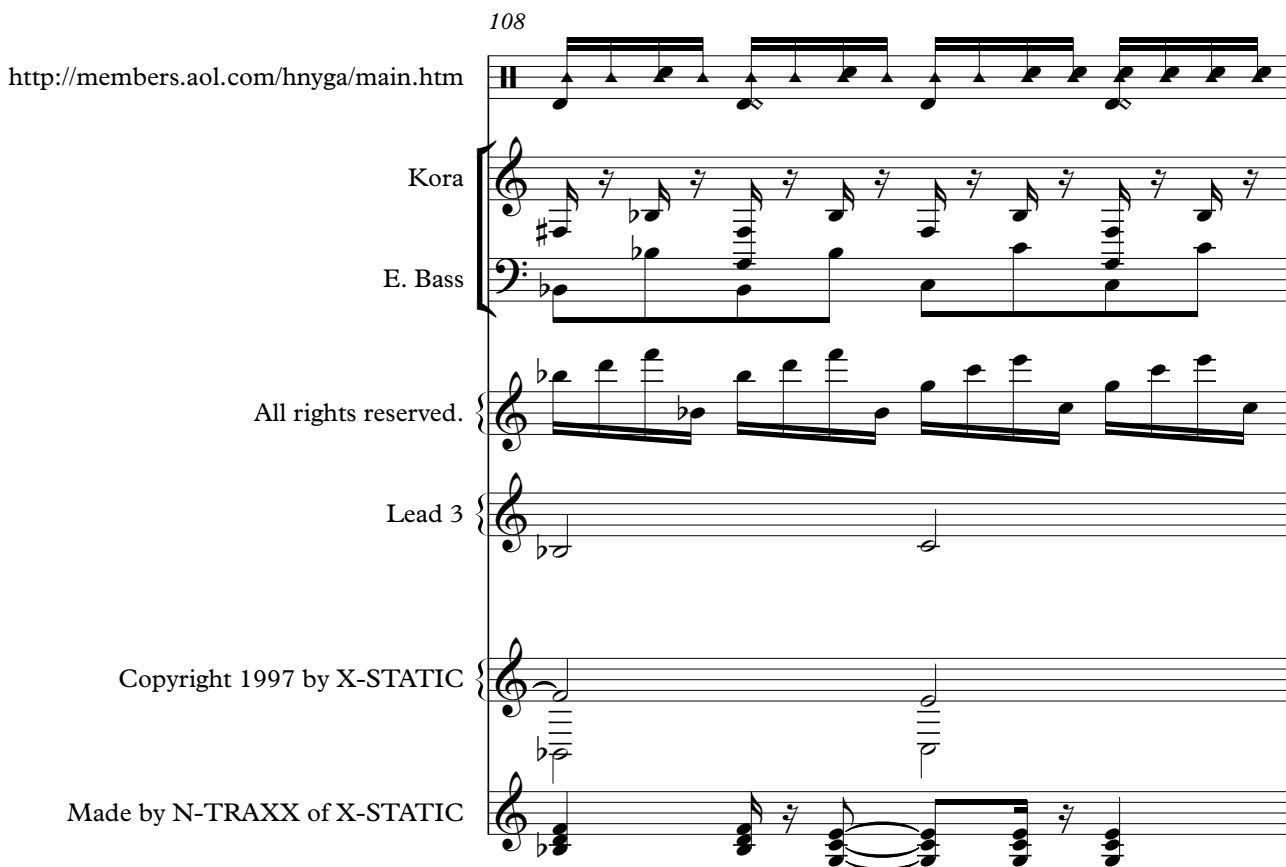

109

<http://members.aol.com/hnyga/main.htm>

110

<http://members.aol.com/hnyga/main.htm>

111

<http://members.aol.com/hnyga/main.htm>

Kora

E. Bass

All rights reserved.

Lead 3

Copyright 1997 by X-STATIC

Made by N-TRAXX of X-STATIC

Detailed description of page 111: This page contains measures 111 and 112 of a musical score. The score is arranged in a multi-staff format. At the top is a drum staff with a repeating rhythmic pattern of eighth notes. Below it are two staves for Kora (treble clef) and E. Bass (bass clef), both featuring eighth-note patterns. The next staff is a guitar part with a treble clef, containing a series of chords. Below that is a lead guitar part labeled 'Lead 3' with a treble clef, showing a few notes. The piano accompaniment part follows, with a treble clef and a long, sustained note. The bottom staff is another guitar part with a treble clef, containing chords and some melodic lines. Text on the page includes the URL 'http://members.aol.com/hnyga/main.htm', 'All rights reserved.', 'Copyright 1997 by X-STATIC', and 'Made by N-TRAXX of X-STATIC'.

112

<http://members.aol.com/hnyga/main.htm>

Kora

E. Bass

All rights reserved.

Lead 3

Copyright 1997 by X-STATIC

Made by N-TRAXX of X-STATIC

Detailed description of page 112: This page contains measures 113 and 114 of a musical score. The score is arranged in a multi-staff format. At the top is a drum staff with a repeating rhythmic pattern of eighth notes. Below it are two staves for Kora (treble clef) and E. Bass (bass clef), both featuring eighth-note patterns. The next staff is a guitar part with a treble clef, containing a series of chords. Below that is a lead guitar part labeled 'Lead 3' with a treble clef, showing a few notes. The piano accompaniment part follows, with a treble clef and a long, sustained note. The bottom staff is another guitar part with a treble clef, containing chords and some melodic lines. Text on the page includes the URL 'http://members.aol.com/hnyga/main.htm', 'All rights reserved.', 'Copyright 1997 by X-STATIC', and 'Made by N-TRAXX of X-STATIC'.

113

<http://members.aol.com/hnyga/main.htm>

114

<http://members.aol.com/hnyga/main.htm>

115

<http://members.aol.com/hnyga/main.htm>

116

<http://members.aol.com/hnyga/main.htm>

117

<http://members.aol.com/hnyga/main.htm>

<http://www.xs4all.nl/>

Kora

E. Bass

All rights reserved.

Lead 3

Copyright 1997 by X-STATIC

Made by N-TRAXX of X-STATIC

118

<http://members.aol.com/hnyga/main.htm>

<http://www.xs4all.nl/>

Kora

E. Bass

All rights reserved.

Lead 3

Copyright 1997 by X-STATIC

Made by N-TRAXX of X-STATIC

119

<http://members.aol.com/hnyga/main.htm>

Kora

E. Bass

All rights reserved.

Lead 3

Copyright 1997 by X-STATIC

Made by N-TRAXX of X-STATIC

120

<http://members.aol.com/hnyga/main.htm>

121

<http://members.aol.com/hnyga/main.htm>

<http://www.xs4all.nl/>

<http://members.aol.com/hnyga/main.htm>

<http://www.xs4all.nl/>

Kora

E. Bass

write to: HNyga@aol.com

All rights reserved.

Lead 3

Copyright 1997 by X-STATIC

Made by N-TRAXX of X-STATIC

123

<http://members.aol.com/hnyga/main.htm>

Kora

Love-Vision

E. Bass

All rights reserved.

Lead 3

Made by N-TRAXX of X-STATIC

124

<http://members.aol.com/hnyga/main.htm>

Kora

Love-Vision

E. Bass

All rights reserved.

Lead 3

Made by N-TRAXX of X-STATIC

125

<http://members.aol.com/hnyga/main.htm>

Kora

Love-Vision

E. Bass

All rights reserved.

Lead 3

Made by N-TRAXX of X-STATIC

126

<http://members.aol.com/hnyga/main.htm>

Kora

Love-Vision

E. Bass

All rights reserved.

Lead 3

Made by N-TRAXX of X-STATIC

127

<http://members.aol.com/hnyga/main.htm>

Made by N-TRAXX of X-STATIC

128

<http://members.aol.com/hnyga/main.htm>

Made by N-TRAXX of X-STATIC

129

<http://members.aol.com/hnyga/main.htm>

Kora

Love-Vision

E. Bass

All rights reserved.

Lead 3

Made by N-TRAXX of X-STATIC

130

<http://members.aol.com/hnyga/main.htm>

Kora

Love-Vision

E. Bass

All rights reserved.

Lead 3

Made by N-TRAXX of X-STATIC

131

<http://members.aol.com/hnyga/main.htm>

Kora

Love-Vision

E. Bass

All rights reserved.

Lead 3

Made by N-TRAXX of X-STATIC

132

<http://members.aol.com/hnyga/main.htm>

Kora

Love-Vision

E. Bass

All rights reserved.

Lead 3

Made by N-TRAXX of X-STATIC

133

<http://members.aol.com/hnyga/main.htm>

134

<http://members.aol.com/hnyga/main.htm>

135

<http://members.aol.com/hnyga/main.htm>

Made by N-TRAXX of X-STATIC

136

<http://members.aol.com/hnyga/main.htm>

Made by N-TRAXX of X-STATIC

137

<http://members.aol.com/hnyga/main.htm>

Kora

Love-Vision

E. Bass

All rights reserved.

Lead 3

Made by N-TRAXX of X-STATIC

138

<http://members.aol.com/hnyga/main.htm>

Kora

Love-Vision

E. Bass

All rights reserved.

Lead 3

Made by N-TRAXX of X-STATIC

33

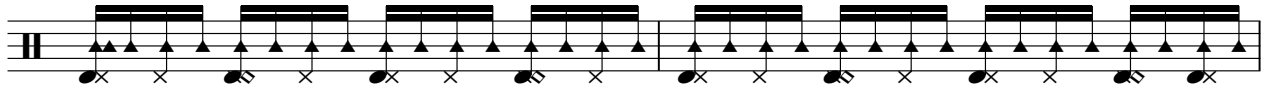

35

37

39

41

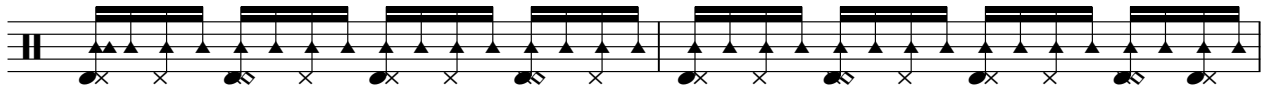

43

45

47

49

51

53

55

56

57

58

60

62

64

66

68

V.S.

90

94

98

101

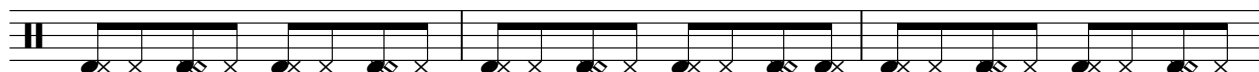

104

107

109

111

113

115

V.S.

117

119

120

121

122

123

125

127

129

131

133

135

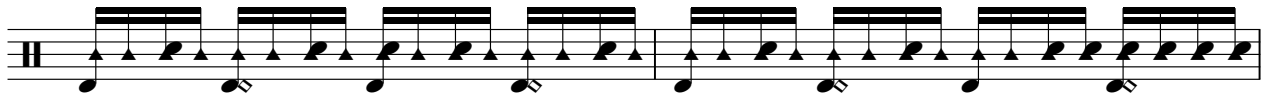

137

N Traxx - Ntraxxxstatic lovevision

<http://www.xs4all.nl/>

♩ = 148,000153

11 2

4/4

17 2

22 30

54 2

59 18 2

81 2

86 2

91 26

119 2 17

Copyright 1997 by X-STATIC; All rights reserved.

N Traxx - Ntraxxxstatic lovevision

Kora

♩ = 148,000153

18

20

22

24

26

28

30

32

34

36

Copyright 1997 by X-STATIC; All rights reserved.

V.S.

38

40

42

44

46

48

50

52

54

56

V.S.

77

79

81

83

85

87

89

91

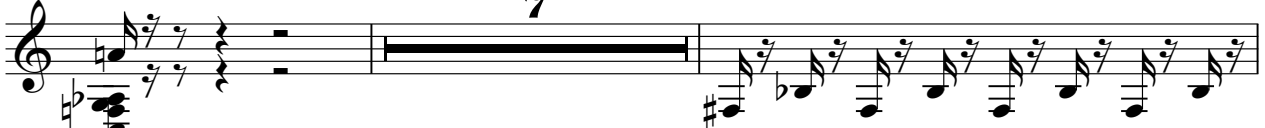

100

102

V.S.

123

125

127

129

131

133

135

137

♩ = 148,000153

25

28

30

32

34

36

38

40

42

16

Copyright 1997 by X-STATIC; All rights reserved.

95

97

99

101

103

105

106

16

123

125

127

129

131

133

135

137

N Traxx - Ntraxxxstatic lovevision

Electric Bass

♩ = 148,000153

6

10

14

18

22

26

30

34

38

42

Copyright 1997 by X-STATIC; All rights reserved.

V.S.

46

50

54

58

62

66

70

74

78

82

86

90

94

98

102

106

110

114

118

122

V.S.

126

130

134

137

write to: HNyga@aol.com

N Traxx - Ntraxxxstatic lovevision

♩ = 148,000153

57

59

63

17

Copyright 1997 by X-STATIC; All rights reserved.

N Traxx - Ntraxxxstatic lovevision

All rights reserved.

♩ = 148,000153

41

44

46

48

50

52

54

56

58

8

Copyright 1997 by X-STATIC; All rights reserved.

67

69

71

73

75

77

79

81

83

85

87

89

91

16

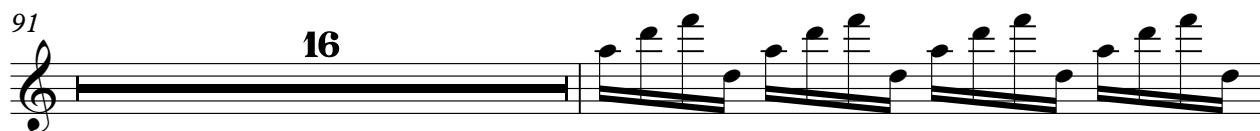

108

110

112

114

116

118

N Traxx - Ntraxxxstatic lovevision

Lead 3 (Calliope)

♩ = 148,000153

41

47

54

16

75

82

89

16

110

117

124

131

2

Lead 3 (Calliope)

135

♩ = 148,000153

9
17
25
33
41
49
57
65
73

N Traxx - Ntraxxxstatic lovevision
Made by N-TRAXX of X-STATIC

♩ = 148,000153

17

21

25

29

33

37

41

45

48

51

Copyright 1997 by X-STATIC; All rights reserved.

V.S.

93

97

101

105

109

112

115

118

121

124

V.S.

