

Naabtal Duo - Einer Hat Immer Das Bummerl

♩ = 120,000000

ALTO SAX

DRUMS

FINGERDBAS

PIZZICATO

SLOWSTRING

♩ = 120,000000

MELODY

A.PIANO

6

ALTO SAX

DRUMS

FINGERDBAS

PIZZICATO

SLOWSTRING

A.PIANO

9

ALTO SAX

DRUMS

FINGERDBAS

PIZZICATO

SLOWSTRING

A.PIANO

13

ALTO SAX

DRUMS

FINGERDBAS

PIZZICATO

SLOWSTRING

A.PIANO

16

ALTO SAX

DRUMS

FINGERDBAS

PIZZICATO

SLOWSTRING

A.PIANO

20

DRUMS

FINGERDBAS

PIZZICATO

SLOWSTRING

MELODY

24

DRUMS

FINGERDBAS

PIZZICATO

SLOWSTRING

MELODY

28

DRUMS

FINGERDBAS

PIZZICATO

SLOWSTRING

MELODY

31 5

DRUMS 

FINGERDBAS 

PIZZICATO 

SLOWSTRING 

MELODY 

35

ALTO SAX 

DRUMS 

FINGERDBAS 

PIZZICATO 

SLOWSTRING 

MELODY 

38

ALTO SAX

DRUMS

FINGERDBAS

PIZZICATO

SLOWSTRING

MELODY

A.PIANO

41

ALTO SAX

DRUMS

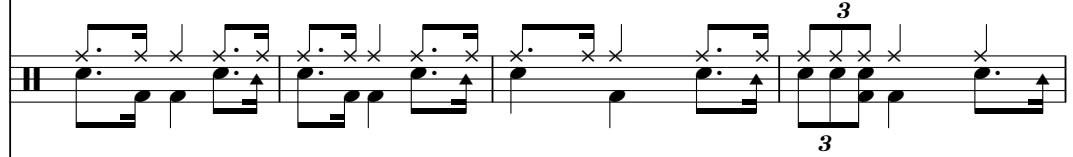

FINGERDBAS

PIZZICATO

SLOWSTRING

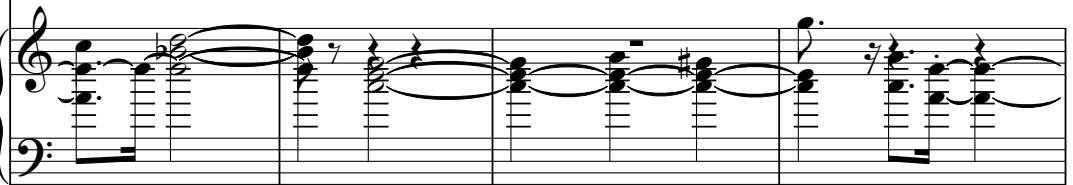

MELODY

A.PIANO

45

ALTO SAX

DRUMS

FINGERDBAS

PIZZICATO

SLOWSTRING

MELODY

A.PIANO

48

ALTO SAX

DRUMS

FINGERDBAS

PIZZICATO

SLOWSTRING

MELODY

A.PIANO

52

DRUMS

FINGERDBAS

PIZZICATO

SLOWSTRING

MELODY

56

DRUMS

FINGERDBAS

PIZZICATO

SLOWSTRING

MELODY

60

DRUMS

FINGERDBAS

PIZZICATO

SLOWSTRING

MELODY

64

DRUMS

FINGERDBAS

PIZZICATO

SLOWSTRING

MELODY

67

ALTO SAX

DRUMS

FINGERDBAS

PIZZICATO

SLOWSTRING

MELODY

70

ALTO SAX

DRUMS

FINGERDBAS

PIZZICATO

SLOWSTRING

MELODY

A.PIANO

73

ALTO SAX

DRUMS

FINGERDBAS

PIZZICATO

SLOWSTRING

MELODY

A.PIANO

76

ALTO SAX

DRUMS

FINGERDBAS

PIZZICATO

SLOWSTRING

MELODY

A.PIANO

79

ALTO SAX

DRUMS

FINGERDBAS

PIZZICATO

SLOWSTRING

MELODY

A.PIANO

83

ALTO SAX

DRUMS

FINGERDBAS

PIZZICATO

SLOWSTRING

MELODY

86

DRUMS

FINGERDBAS

PIZZICATO

SLOWSTRING

MELODY

90

DRUMS

FINGERDBAS

PIZZICATO

SLOWSTRING

MELODY

94

DRUMS

FINGERDBAS

PIZZICATO

SLOWSTRING

MELODY

98

ALTO SAX

DRUMS

FINGERDBAS

PIZZICATO

SLOWSTRING

MELODY

102

ALTO SAX

DRUMS

FINGERDBAS

PIZZICATO

SLOWSTRING

MELODY

A.PIANO

105

ALTO SAX

DRUMS

FINGERDBAS

PIZZICATO

SLOWSTRING

MELODY

A.PIANO

108

ALTO SAX

DRUMS

FINGERDBAS

PIZZICATO

SLOWSTRING

MELODY

A.PIANO

111

ALTO SAX

DRUMS

FINGERDBAS

PIZZICATO

SLOWSTRING

MELODY

A.PIANO

114

ALTO SAX

DRUMS

FINGERDBAS

PIZZICATO

SLOWSTRING

MELODY

A.PIANO

117

119

ALTO SAX

Naabtal Duo - Einer Hat Immer Das Bummerl

♩ = 120,000000

9

16

16

37

43

49

16

70

77

81

16

ALTO SAX

100

106

112

117

Naabtal Duo - Einer Hat Immer Das Bummerl

DRUMS

♩ = 120,000000

V.S.

DRUMS

52 3

57 3 3

62 3 3 3 3

67 3

72 3 3

77 3 3 3

82 3 3

86 3 3 3

91 3 3 3 3

96 3 3 3 3

DRUMS

3

101

106

111

116

♩ = 120,000000

V.S.

2

FINGERDBAS

72

79

86

93

101

108

115

PIZZICATO

Naabtal Duo - Einer Hat Immer Das Bummerl

♩ = 120,000000

7

12

18

24

30

36

41

V.S.

46

51

57

63

69

75

81

87

94

100

106

112

117

2

SLOWSTRING

Naabtal Duo - Einer Hat Immer Das Bummerl

♩ = 120,000000

8

14

21

30

37

43

V.S.

49

58

66

72

78

85

94

102

SLOWSTRING

108

113

118

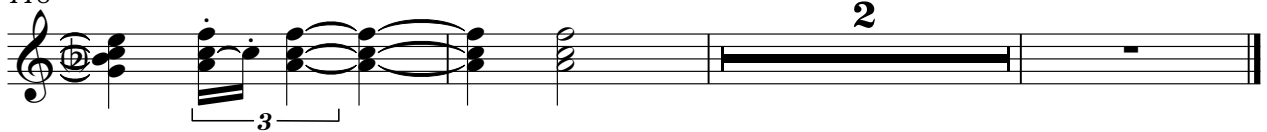

Naabtal Duo - Einer Hat Immer Das Bummerl

MELODY

♩ = 120,000000

17

23

29

35

42

49

55

60

65

71

V.S.

A.PIANO

Naabtal Duo - Einer Hat Immer Das Bummerl

♩ = 120,000000

2

A.PIANO

114

118
