

Naabtal Duo - Heimweh Nach Der Heimat 1

♩ = 125,000000

ALTO SAX

TRUMPET

TROMBONE

DRUMS

MELO TOM 1

FRETLESS

MELODY

SYNBRASS 1

♩ = 125,000000

SYN STR 1

SLOWSTRING

♩ = 125,000000

BRIGHTNESS

ALTO SAX

TROMBONE

DRUMS

FRETLESS

SYN STR 1

SLOWSTRING

BRIGHTNESS

10

ALTO SAX

TRUMPET

TROMBONE

DRUMS

MELO TOM 1

FRETLESS

MELODY

SYN STR 1

SLOWSTRING

BRIGHTNESS

14

TRUMPET

TROMBONE

DRUMS

FRETLESS

MELODY

SYNBRASS 1

SYN STR 1

SLOWSTRING

18

TRUMPET

TROMBONE

DRUMS

FRETLESS

MELODY

SYNBASS 1

SYN STR 1

SLOWSTRING

22

TRUMPET

TROMBONE

DRUMS

FRETLESS

MELODY

SYNBASS 1

SYN STR 1

SLOWSTRING

26

TRUMPET

TROMBONE

DRUMS

FRETLESS

MELODY

SYNBRASS 1

SYN STR 1

SLOWSTRING

30

TRUMPET

TROMBONE

DRUMS

FRETLESS

MELODY

SYNBRASS 1

SYN STR 1

SLOWSTRING

34

TRUMPET

TROMBONE

DRUMS

FRETLESS

MELODY

SYNBRASS 1

SYN STR 1

SLOWSTRING

38

TRUMPET

TROMBONE

DRUMS

FRETLESS

MELODY

SYNBRASS 1

SYN STR 1

SLOWSTRING

42

46

50

ALTO SAX

TROMBONE

DRUMS

MELO TOM 1

FRETLESS

MELODY

SYN STR 1

SLOWSTRING

BRIGHTNESS

53

ALTO SAX

TROMBONE

DRUMS

FRETLESS

MELODY

SYN STR 1

SLOWSTRING

BRIGHTNESS

57

ALTO SAX

TRUMPET

TROMBONE

DRUMS

MELO TOM 1

FRETLESS

MELODY

SYN STR 1

SLOWSTRING

BRIGHTNESS

61

TRUMPET

TROMBONE

DRUMS

FRETLESS

MELODY

SYNBRASS 1

SYN STR 1

SLOWSTRING

65

TRUMPET

TROMBONE

DRUMS

FRETLESS

MELODY

SYNBRASS 1

SYN STR 1

SLOWSTRING

70

TRUMPET

TROMBONE

DRUMS

FRETLESS

MELODY

SYNBRASS 1

SYN STR 1

SLOWSTRING

74

TRUMPET

TROMBONE

DRUMS

FRETLESS

MELODY

SYNBRASS 1

SYN STR 1

SLOWSTRING

78

TRUMPET

TROMBONE

DRUMS

FRETLESS

MELODY

SYNBRASS 1

SYN STR 1

SLOWSTRING

82

TRUMPET

TROMBONE

DRUMS

FRETLESS

MELODY

SYNBRASS 1

SYN STR 1

SLOWSTRING

86

TRUMPET

TROMBONE

DRUMS

FRETLESS

MELODY

SYNBRASS 1

SYN STR 1

SLOWSTRING

90

94

98

ALTO SAX

TROMBONE

DRUMS

MELO TOM 1

FRETLESS

MELODY

SYN STR 1

SLOWSTRING

BRIGHTNESS

102

ALTO SAX

TROMBONE

DRUMS

FRETLESS

MELODY

SYN STR 1

SLOWSTRING

BRIGHTNESS

106

ALTO SAX

TROMBONE

DRUMS

MELO TOM 1

FRETLESS

MELODY

SYN STR 1

SLOWSTRING

BRIGHTNESS

109

ALTO SAX

TROMBONE

DRUMS

FRETLESS

MELODY

SYN STR 1

SLOWSTRING

BRIGHTNESS

♩ = 121,001892 ♩ = 115,0020000 ♯690,000900

♩ = 121,001892 ♩ = 115,0020000 ♯690,000900

♩ = 121,001892 ♩ = 115,0020000 ♯690,000900

113 ♩ = 87,000656 ♩ = 72,000290

ALTO SAX

TRUMPET

TROMBONE

DRUMS

MELO TOM 1

FRETLESS

MELODY

SYNBRASS 1

SYN STR 1 ♩ = 87,000656 ♩ = 72,000290

SLOWSTRING

BRIGHTNESS ♩ = 87,000656 ♩ = 72,000290

ALTO SAX

Naabtal Duo - Heimweh Nach Der Heimat 1

♩ = 125,000000

8 31

43

49

55

60 31

95

101

107

112 ♩ = 121,000000 ♩ = 101,000000 ♩ = 65,000000 3

TRUMPET

Naabtal Duo - Heimweh Nach Der Heimat 1

♩ = 125,000000

**10**

16

22

28

34

40

**16**

60

66

72

78

V.S.

TROMBONE

Naabtal Duo - Heimweh Nach Der Heimat 1

♩ = 125,000000

7

13

20

25

31

37

43

49

55

V.S.

## TROMBONE

113 ♩ = 87,000656 ♩ = 72,000290

# Naabtal Duo - Heimweh Nach Der Heimat 1

## DRUMS

♩ = 125,000000

5

8

11

15

19

23

27

30

34

V.S.

DRUMS

38 3 3

42 6 6

45 6 6 6-3 6 6

48 6 6 6 6 6 6

51 6 6 6 6

53 6 6 6 6 6 6

56 6 6 6 6 3

58 6 6 3 3

61 3

65 3 3

DRUMS

69

73

76

80

84

88

91

93

96

99

V.S.

4

101 **DRUMS**

104

106

108

110

112

♩ = 121,001892 = 115,002014 = 102,000910 = 90,000900 ♩ = 87,000656 ♩ = 72,000290

114

MELO TOM 1

Naabtal Duo - Heimweh Nach Der Heimat 1

♩ = 125,000000

9 3 3 39

51

6 3 6 3

60

38 6 3

101

6 3 4

♩ = 121,000000

113

3 3 3

♩ = 87,000000

FRETLESS

Naabtal Duo - Heimweh Nach Der Heimat 1

♩ = 125,000000

V.S.

56

62

67

72

77

82

87

92

98

104

FRETLESS

3

110

$\text{♩} = 121,00118,0020142,000,00900$

113  $\text{♩} = 87,00065$   $\text{♩} = 72,000290$

# Naabtal Duo - Heimweh Nach Der Heimat 1

## MELODY

♩ = 125,000000

9

15

20

25

31

36

41

V.S.

47

52

58

64

70

76

81

86

92

97

102

108

112

$\text{♩} = \text{1} \text{2} \text{1} \text{1}, \text{0} \text{5}, \text{1} \text{0} \text{2} \text{1} \text{0} \text{1}, \text{0} \text{9} \text{1} \text{0}, \text{0} \text{0} \text{8} \text{7} \text{0} \text{0} \text{0}, \text{0} \text{6} \text{5} \text{7} \text{2}, \text{0} \text{0} \text{0} \text{2} \text{9} \text{0}$

SYNBRASS 1

Naabtal Duo - Heimweh Nach Der Heimat 1

♩ = 125,000000

12

15

20

26

30

34

38

62

SYNBASS 1

66

71

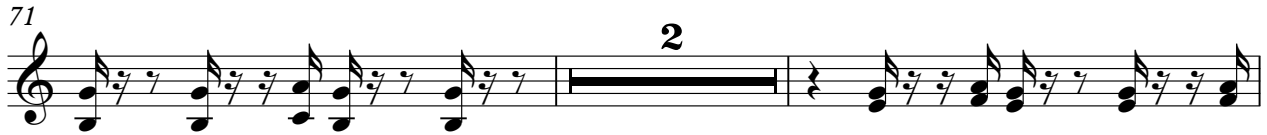

75

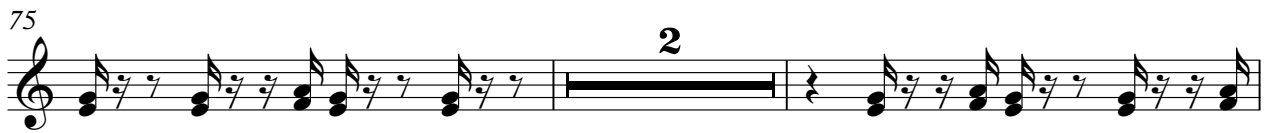

79

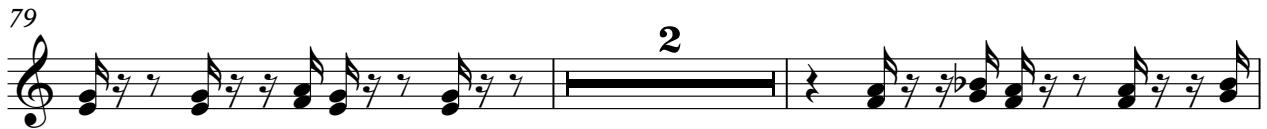

83

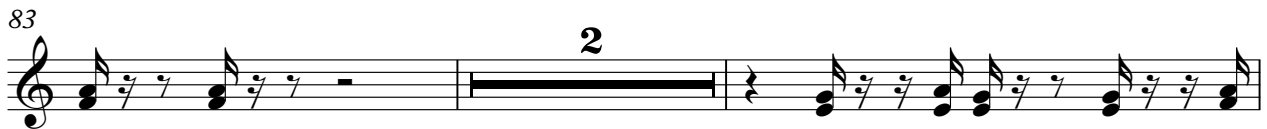

87

112

$\text{♩} = 121,000000$   $\text{♩} = 90,000000$   $\text{♩} = 72,000290$

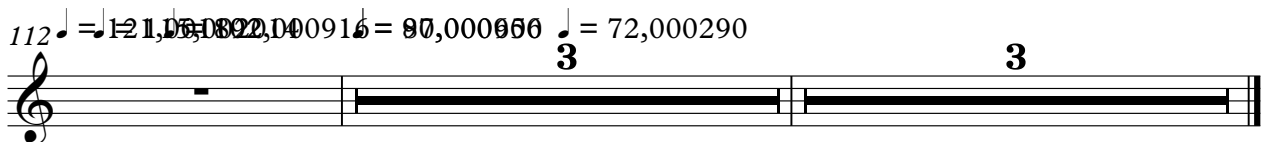

♩ = 125,000000

8

14

20

26

32

38

44

50

56

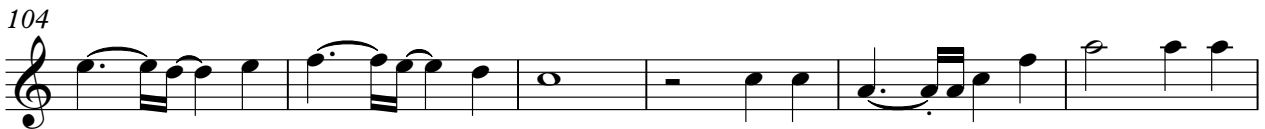
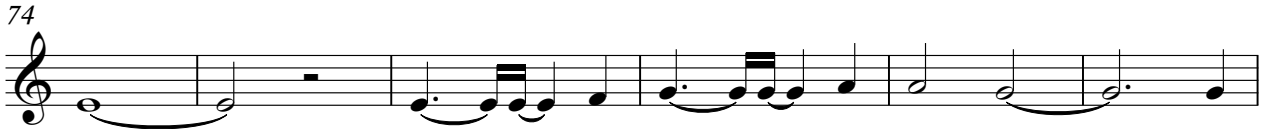
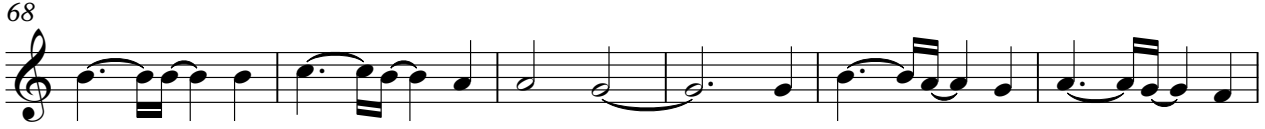

SLOWSTRING

Naabtal Duo - Heimweh Nach Der Heimat 1

♩ = 125,000000

8

16

25

34

41

47

53

59

68

V.S.

SLOWSTRING

77

85

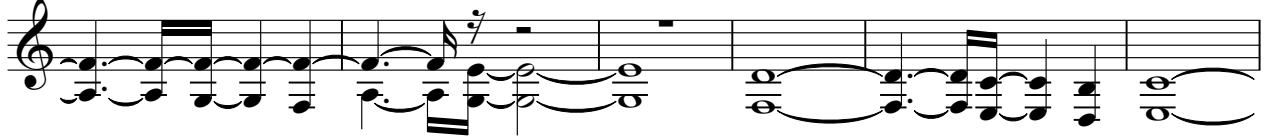

91

97

103

109

♩ = 12 ♯ 00113902014 ♩ = 902009906

113

♩ = 87,000656 ♩ = 72,000290

3

BRIGHTNESS

Naabtal Duo - Heimweh Nach Der Heimat 1

♩ = 125,000000

8 32

44

50

56 32

92

98

104

110 ♩ = 121,00189,2020142,0099,1000900

113 ♩ = 87,000656 ♩ = 72,000290 3
