

Naabtal Duo - Heimweh Nach Der Heimat 2

♩ = 120,000000

Percussion

Electric Bass

Electric Piano

Synth Strings

Synth Strings

Pad 3 (Polysynth)

Viola

♩ = 120,000000

7

Perc.

E. Bass

Syn. Str.

Syn. Str.

Pad 3

Vla.

11

Perc.

E. Bass

E. Piano

Syn. Str.

Pad 3

Vla.

15

Perc.

E. Bass

E. Piano

Syn. Str.

Pad 3

Vla.

19

Perc.

E. Bass

E. Piano

Syn. Str.

Pad 3

Vla.

3 3

23

Perc.

E. Bass

E. Piano

Syn. Str.

Pad 3

Vla.

3

27

Perc.

E. Bass

E. Piano

Syn. Str.

Pad 3

Vla.

31

Perc.

E. Bass

E. Piano

Syn. Str.

Pad 3

Vla.

35 3 5

Perc.

E. Bass

E. Piano

Syn. Str.

Pad 3

Vla.

39 3 3

Perc.

E. Bass

Syn. Str.

Syn. Str.

Pad 3

Vla.

53

58

62

Perc.

E. Bass

E. Piano

Syn. Str.

Pad 3

Vla.

66

Perc.

E. Bass

E. Piano

Syn. Str.

Pad 3

Vla.

70

Perc.

E. Bass

E. Piano

Syn. Str.

Pad 3

Vla.

74

Perc.

E. Bass

E. Piano

Syn. Str.

Pad 3

Vla.

10

78

Perc.

E. Bass

E. Piano

Syn. Str.

Pad 3

Vla.

82

Perc.

E. Bass

E. Piano

Syn. Str.

Pad 3

Vla.

86 11

Perc.
 E. Bass
 E. Piano
 Syn. Str.
 Pad 3
 Vla.

90

Perc.
 E. Bass
 Syn. Str.
 Syn. Str.
 Pad 3
 Vla.

104

109

113

Perc.

E. Bass

E. Piano

Syn. Str.

Syn. Str.

Pad 3

Vla.

Naabtal Duo - Heimweh Nach Der Heimat 2

Percussion

♩ = 120,000000

V.S.

44

50

55

60

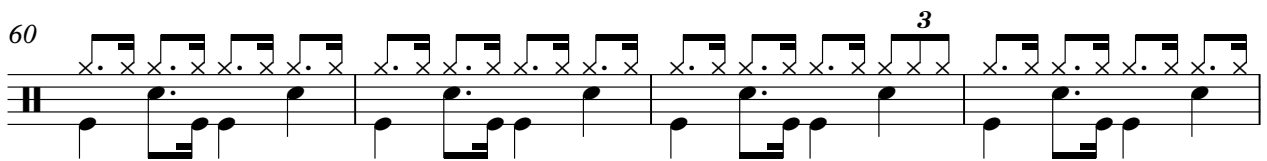

64

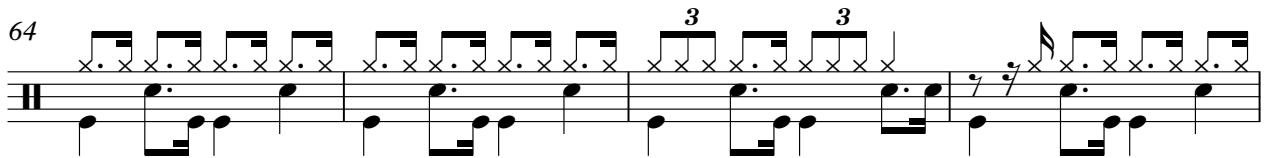

68

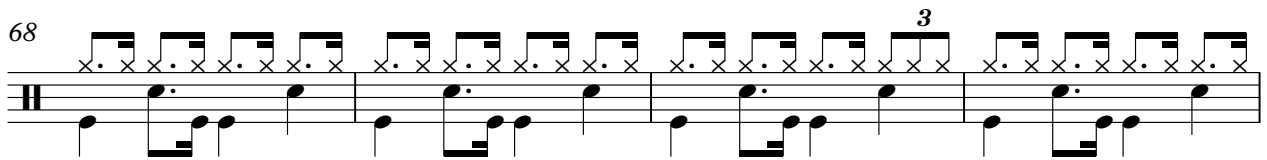

72

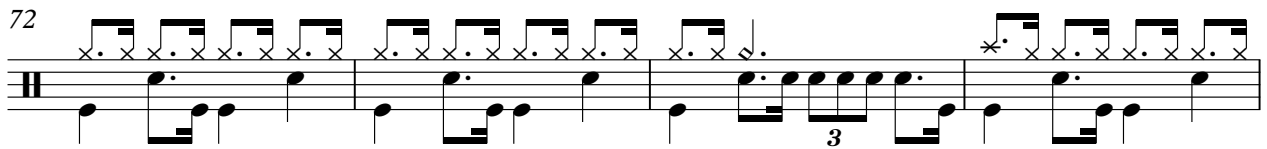

76

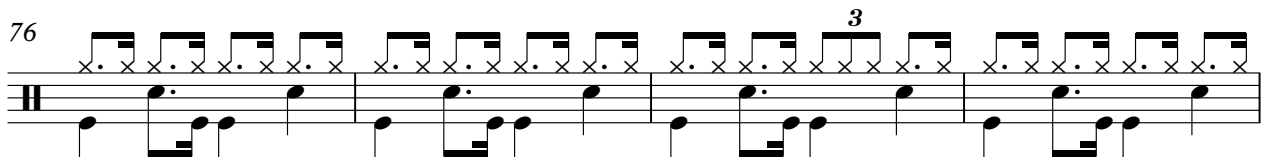

80

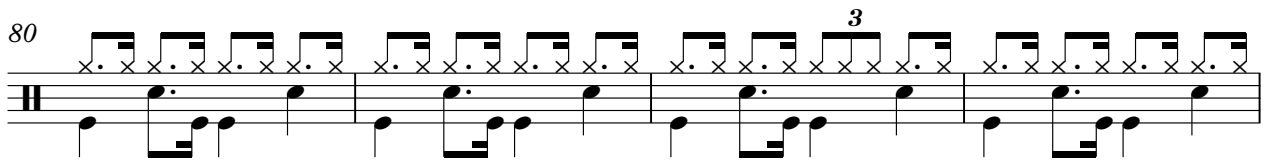

84

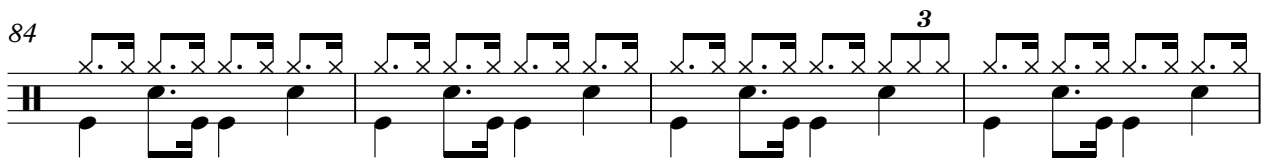

Percussion

88

92

98

103

109

113

Electric Bass

Naabtal Duo - Heimweh Nach Der Heimat 2

♩ = 120,000000

V.S.

107

111

Naabtal Duo - Heimweh Nach Der Heimat 2

Electric Piano

♩ = 120,000000

11 2

17 2

23 2 2

30 2 2

37 22

62 2 2

69 2

75 2 2

82 2

86 28 3

Naabtal Duo - Heimweh Nach Der Heimat 2

Synth Strings

♩ = 120,000000

7

13

19

24

30

36

42

48

54

V.S.

Synth Strings

60

66

71

77

83

88

94

100

106

111

Synth Strings

Naabtal Duo - Heimweh Nach Der Heimat 2

♩ = 120,000000

7 **31**

42

48

54

59 **31**

94

100

106

111 **2**

Pad 3 (Polysynth)

Naabtal Duo - Heimweh Nach Der Heimat 2

♩ = 120,000000

7

13

19

25

32

38

44

50

56

V.S.

Pad 3 (Polysynth)

63

69

75

81

87

93

99

105

111

Viola

Naabtal Duo - Heimweh Nach Der Heimat 2

♩ = 120,000000

9

18

27

35

44

52

60

69

77

V.S.

2

Viola

85

93

101

109
