

Nadine Novelle - Angelo Mio

♩ = 123,002235

4

DRUMS

MUSIC BOX

FINGERDBA

SLOWSTRIN

PIZZICATO

FANTASIA

PIZZICATO

PIZZICATO

6

DRUMS

MUSIC BOX

FINGERDBA

SLOWSTRIN

PIZZICATO

FANTASIA

PIZZICATO

PIZZICATO

8

10

DRUMS

MELODY

FINGERDBA

ELEC ORGA

SLOWSTRIN

PIZZICATO

PIZZICATO

PIZZICATO

13

DRUMS

MELODY

FINGERDBA

ELEC ORGA

SLOWSTRIN

PIZZICATO

PIZZICATO

15

17

TRUMPET

DRUMS

MUSIC BOX

MELODY

FINGERDBA

SLOWSTRIN

PIZZICATO

FANTASIA

PIZZICATO

PIZZICATO

20

TRUMPET

DRUMS

MUSIC BOX

MELODY

FINGERDBA

SLOWSTRIN

PIZZICATO

PIZZICATO

PIZZICATO

23

DRUMS

MUSIC BOX

MELODY

FINGERDBA

SLOWSTRIN

PIZZICATO

PIZZICATO

PIZZICATO

25

DRUMS

MUSIC BOX

MELODY

FINGERDBA

SLOWSTRIN

PIZZICATO

PIZZICATO

28

DRUMS

MUSIC BOX

MELODY

FINGERDBA

SLOWSTRIN

PIZZICATO

PIZZICATO

30

DRUMS

MUSIC BOX

MELODY

FINGERDBA

SLOWSTRIN

PIZZICATO

PIZZICATO

32

DRUMS

MUSIC BOX

MELODY

FINGERDBA

SLOWSTRIN

PIZZICATO

PIZZICATO

36

DRUMS

MUSIC BOX

MELODY

FINGERDBA

SLOWSTRIN

FANTASIA

PIZZICATO

PIZZICATO

39

DRUMS

MUSIC BOX

MELODY

FINGERDBA

SLOWSTRIN

PIZZICATO

PIZZICATO

PIZZICATO

41

DRUMS

MELODY

FINGERDBA

SLOWSTRIN

PIZZICATO

PIZZICATO

PIZZICATO

44

TRUMPET

DRUMS

MELODY

FINGERDBA

SLOWSTRIN

PIZZICATO

PIZZICATO

47

TRUMPET

DRUMS

MELODY

FINGERDBA

SLOWSTRIN

PIZZICATO

PIZZICATO

PIZZICATO

49

TRUMPET

DRUMS

MUSIC BOX

MELODY

FINGERDBA

ELEC ORGA

SLOWSTRIN

PIZZICATO

FANTASIA

PIZZICATO

PIZZICATO

51

TRUMPET

DRUMS

MELODY

FINGERDBA

ELEC ORGA

SLOWSTRIN

PIZZICATO

PIZZICATO

PIZZICATO

TRUMPET

DRUMS

MUSIC BOX

MELODY

FINGERDBA

ELEC ORGA

SLOWSTRIN

PIZZICATO

PIZZICATO

PIZZICATO

55

DRUMS

MELODY

FINGERDBA

ELEC ORGA

SLOWSTRIN

PIZZICATO

PIZZICATO

PIZZICATO

59

MUSICAL SCORE FOR MULTIPLE INSTRUMENTS:

61

TRUMPET

DRUMS

MUSIC BOX

MELODY

FINGERDBA

SLOWSTRIN

PIZZICATO

FANTASIA

PIZZICATO

PIZZICATO

63

The musical score consists of the following parts:

- PIZZICATO (top):** A section for pizzicato guitar, featuring a rhythmic pattern of chords.
- FANTASIA:** A section for fantasia, which is mostly silent with some chordal activity at the end.
- PIZZICATO (middle):** A section for pizzicato guitar, continuing the rhythmic chordal pattern.
- PIZZICATO (bottom):** A section for pizzicato guitar, continuing the rhythmic chordal pattern.

65

DRUMS

MUSIC BOX

MELODY

FINGERDBA

SLOWSTRIN

PIZZICATO

FANTASIA

PIZZICATO

PIZZICATO

67

DRUMS

MUSIC BOX

MELODY

FINGERDBA

SLOWSTRIN

PIZZICATO

PIZZICATO

68

DRUMS

MUSIC BOX

MELODY

FINGERDBA

SLOWSTRIN

PIZZICATO

PIZZICATO

69

DRUMS

MUSIC BOX

MELODY

FINGERDBA

SLOWSTRIN

PIZZICATO

PIZZICATO

70

DRUMS

MUSIC BOX

MELODY

FINGERDBA

SLOWSTRIN

PIZZICATO

PIZZICATO

PIZZICATO

71

DRUMS

MUSIC BOX

MELODY

FINGERDBA

SLOWSTRIN

PIZZICATO

PIZZICATO

72

DRUMS

MUSIC BOX

MELODY

FINGERDBA

SLOWSTRIN

PIZZICATO

PIZZICATO

73

DRUMS

MUSIC BOX

MELODY

FINGERDBA

SLOWSTRIN

PIZZICATO

PIZZICATO

74

DRUMS

MUSIC BOX

MELODY

FINGERDBA

SLOWSTRIN

PIZZICATO

PIZZICATO

75

DRUMS

MUSIC BOX

MELODY

FINGERDBA

SLOWSTRIN

PIZZICATO

PIZZICATO

76

TRUMPET

DRUMS

MUSIC BOX

FINGERDBA

SLOWSTRIN

PIZZICATO

FANTASIA

PIZZICATO

PIZZICATO

77

TRUMPET

DRUMS

MUSIC BOX

MELODY

FINGERDBA

SLOWSTRIN

FANTASIA

PIZZICATO

PIZZICATO

78

DRUMS

MUSIC BOX

MELODY

FINGERDBA

SLOWSTRIN

PIZZICATO

PIZZICATO

79

DRUMS

MUSIC BOX

MELODY

FINGERDBA

SLOWSTRIN

PIZZICATO

PIZZICATO

80

DRUMS

MUSIC BOX

MELODY

FINGERDBA

SLOWSTRIN

PIZZICATO

PIZZICATO

81

DRUMS

MUSIC BOX

MELODY

FINGERDBA

SLOWSTRIN

PIZZICATO

PIZZICATO

PIZZICATO

82

DRUMS

MUSIC BOX

MELODY

FINGERDBA

SLOWSTRIN

PIZZICATO

PIZZICATO

PIZZICATO

83

DRUMS

MUSIC BOX

MELODY

FINGERDBA

SLOWSTRIN

PIZZICATO

PIZZICATO

84

DRUMS

MUSIC BOX

MELODY

FINGERDBA

SLOWSTRIN

PIZZICATO

PIZZICATO

85

TRUMPET

DRUMS

MUSIC BOX

MELODY

FINGERDBA

SLOWSTRIN

PIZZICATO

PIZZICATO

86

TRUMPET

DRUMS

MUSIC BOX

MELODY

FINGERDBA

SLOWSTRIN

PIZZICATO

PIZZICATO

87

TRUMPET

DRUMS

MELODY

FINGERDBA

SLOWSTRIN

PIZZICATO

PIZZICATO

88

TRUMPET

DRUMS

MELODY

FINGERDBA

SLOWSTRIN

PIZZICATO

PIZZICATO

89

TRUMPET

DRUMS

MELODY

FINGERDBA

SLOWSTRIN

PIZZICATO

PIZZICATO

PIZZICATO

91

DRUMS

MELODY

FINGERDBA

SLOWSTRIN

PIZZICATO

PIZZICATO

PIZZICATO

93

DRUMS

MUSIC BOX

MELODY

FINGERDBA

SLOWSTRIN

PIZZICATO

PIZZICATO

PIZZICATO

95

DRUMS

MUSIC BOX

MELODY

FINGERDBA

SLOWSTRIN

PIZZICATO

PIZZICATO

PIZZICATO

98

DRUMS

MUSIC BOX

MELODY

FINGERDBA

SLOWSTRIN

PIZZICATO

PIZZICATO

PIZZICATO

100

DRUMS

MUSIC BOX

MELODY

FINGERDBA

SLOWSTRIN

PIZZICATO

PIZZICATO

103

DRUMS

MUSIC BOX

MELODY

FINGERDBA

SLOWSTRIN

PIZZICATO

FANTASIA

PIZZICATO

PIZZICATO

Detailed description of the musical score: The score is arranged in a vertical stack of staves. The top staff is for DRUMS, showing a complex rhythmic pattern with many 'x' marks above the notes. The MUSIC BOX staff has a few notes, including a sharp sign. The MELODY staff features a single note with a fermata, followed by a sequence of notes. The FINGERDBA staff shows a steady eighth-note bass line. The SLOWSTRIN staff has a long, sustained chord with a sharp sign. The PIZZICATO staff (middle) shows a series of chords with a fermata. The FANTASIA staff has a few notes at the end. The bottom two PIZZICATO staves show a rhythmic pattern of chords with a sharp sign.

106

DRUMS

MUSIC BOX

MELODY

FINGERDBA

SLOWSTRIN

PIZZICATO

FANTASIA

PIZZICATO

PIZZICATO

109

DRUMS

MUSIC BOX

MELODY

FINGERDBA

SLOWSTRIN

PIZZICATO

PIZZICATO

PIZZICATO

112

DRUMS

MUSIC BOX

FINGERDBA

SLOWSTRIN

PIZZICATO

PIZZICATO

122

DRUMS

PIZZICATO

PIZZICATO

130

DRUMS

PIZZICATO

PIZZICATO

TRUMPET

Nadine Novelle - Angelo Mio

$\text{♩} = 123,002235$

18 23

44

49

2

54

6 14

76

7

86

89

48

DRUMS

Nadine Novelle - Angelo Mio

♩ = 123,002235

5

7

9

11

13

15

17

19

21

V.S.

DRUMS

23

25

27

29

31

33

35

37

39

41

DRUMS

43

45

47

49

51

53

55

57

59

61

V.S.

63

65

67

68

69

70

71

72

73

74

DRUMS

75

76

77

78

79

80

81

82

83

84

V.S.

85

86

87

88

89

92

96

98

100

102

DRUMS

104

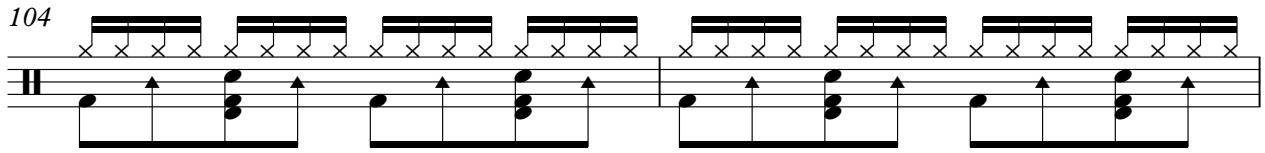

106

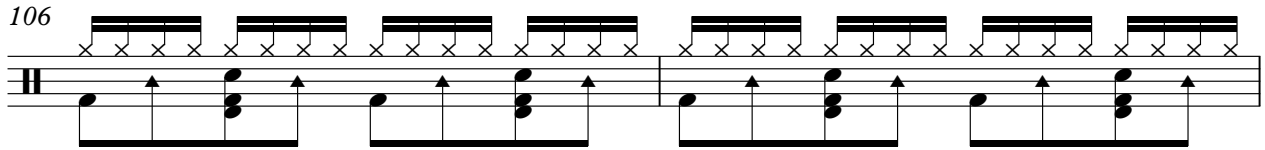

108

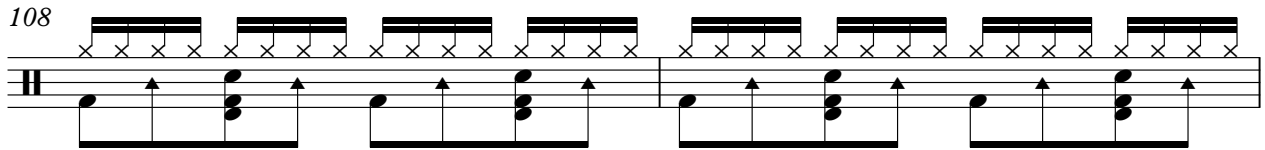

110

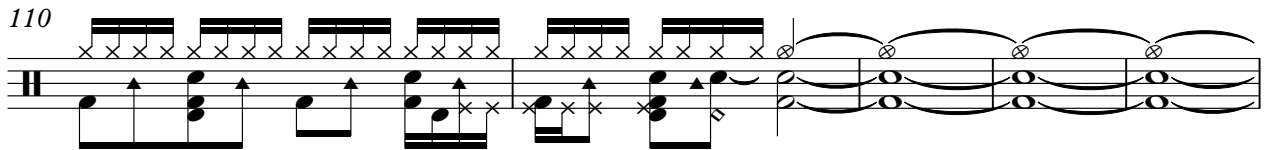

115

124

131

MUSIC BOX

Nadine Novelle - Angelo Mio

♩ = 123,002235

6

15

20

25

31

35

40

50

6

8

3

2

MUSIC BOX

57

63

68

75

79

86

97

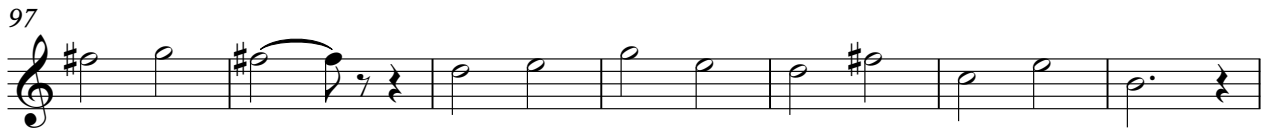

104

111

Nadine Novelle - Angelo Mio

MELODY

♩ = 123,002235

8

14

20

25

30

35

40

46

49

MELODY

3

106

109

$\text{♩} = 123,002235$

2

6

9

13

16

19

23

27

30

33

V.S.

37

41

45

48

52

56

59

63

66

69

72

75

78

81

85

89

92

96

99

102

106

110

25

♩ = 123,002235

7

12

17

33

53

56

80

Nadine Novelle - Angelo Mio

SLOWSTRIN

♩ = 123,002235

5

10

18

26

31

37

43

51

58

V.S.

SLOWSTRIN

66

72

78

85

92

97

103

110

25

PIZZICATO

Nadine Novelle - Angelo Mio

♩ = 123,002235

2

5

8

13

17

20

23

29

36

4

6

PIZZICATO

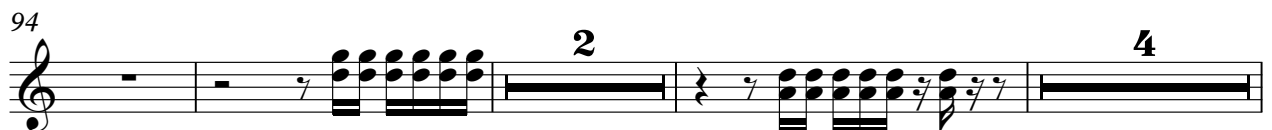
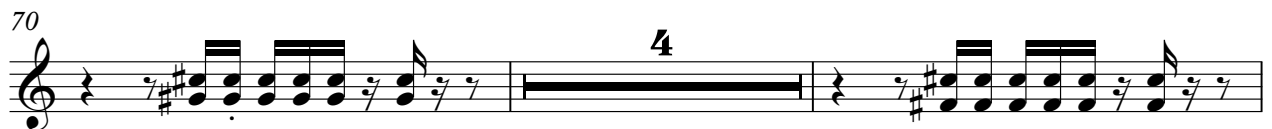

PIZZICATO

103

108

27

FANTASIA

Nadine Novelle - Angelo Mio

♩ = 123,002235

6

16

36

57

63

76

105

PIZZICATO

Nadine Novelle - Angelo Mio

♩ = 123,002235

2

5

8

11

14

17

20

23

26

29

V.S.

31

34

37

40

43

46

49

52

55

58

PIZZICATO

61

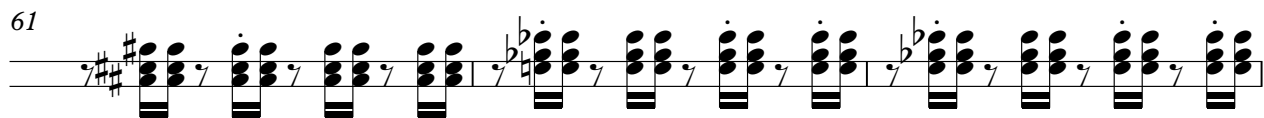

64

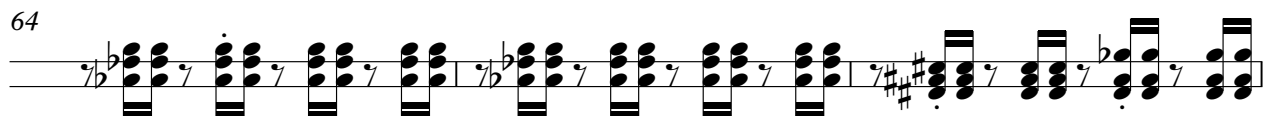

67

70

72

74

77

80

83

86

V.S.

PIZZICATO

89

92

95

98

100

103

106

109

114

123

PIZZICATO

131

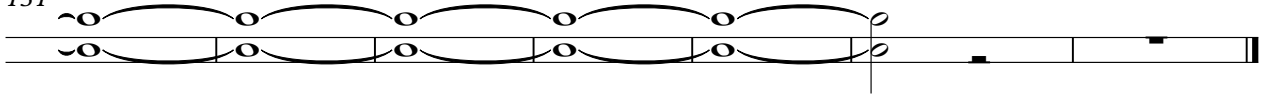

PIZZICATO

Nadine Novelle - Angelo Mio

♩ = 123,002235

2

5

8

11

14

17

20

23

26

29

V.S.

31

34

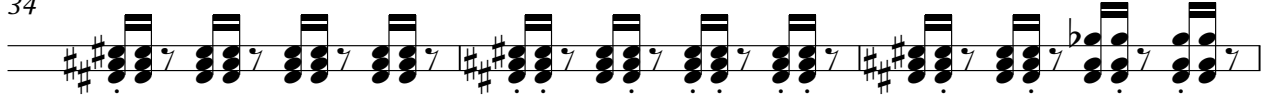

37

40

43

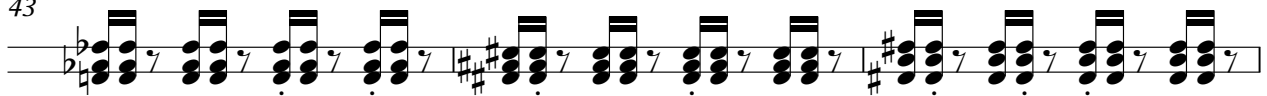

46

49

52

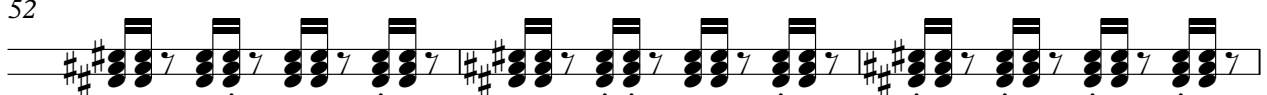

55

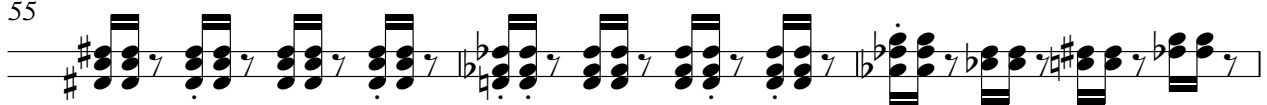

58

PIZZICATO

90

93

96

99

102

105

108

111

119

128

133

