

9

P4-Tenor Sax
Perc.
P8-Tinkle Bell
P9-Reverse Cymbal
P5-Pizzicato Strings
P3-Strings1
P7-Breath Noiz

13

P4-Tenor Sax
Perc.
P5-Pizzicato Strings
P3-Strings1

17

P4-Tenor Sax
Perc.
Perc.
Perc.
Perc.
Perc.
Anv.
Cast.
H.C.
Tamb.
P13-Drawbar Organ
P5-Pizzicato Strings
P12-PolySynth Pad
P3-Strings1

22

Perc.

Perc.

Perc.

Perc.

Anv.

Cast.

H.C.

Tamb.

P13-Drawbar Organ

P12-PolySynth Pad

27

Perc.

Perc.

Perc.

Perc.

Perc.

Perc.

Anv.

P10-STANDARD KIT 2

Cast.

H.C.

Tamb.

P2-Finger Bass

P13-Drawbar Organ

P12-PolySynth Pad

32

Perc.
Perc.
Perc.
Perc.
Cast.
H.C.
Tamb.
P14-Saw Lead
P2-Finger Bass
P13-Drawbar Organ
P12-PolySynth Pad

37

Perc.
Perc.
Perc.
Perc.
Cast.
H.C.
Tamb.
P14-Saw Lead
P2-Finger Bass
P13-Drawbar Organ
P12-PolySynth Pad

42

P4-Tenor Sax
Perc.
Perc.
Perc.
Perc.
Cast.
H.C.
Tamb.
P14-Saw Lead
P2-Finger Bass
P13-Drawbar Organ
P15-Syn. String1
P12-PolySynth Pad

47

P4-Tenor Sax
Perc.
Perc.
H.C.
Tamb.
P1-Honky Tonk
P15-Syn. String1

53

P4-Tenor Sax
Perc.
Perc.
Perc.
Perc.
Anv.
H.C.
Tamb.
P1-Honky Tonk
P15-Syn. Stringl

58

P4-Tenor Sax
Perc.
Perc.
Perc.
Perc.
Perc.
Anv.
Cast.
H.C.
Tamb.
P2-Finger Bass
P1-Honky Tonk
P15-Syn. Stringl

63

P4-Tenor Sax

Perc.

Perc.

Cast.

H.C.

P2-Finger Bass

P1-Honky Tonk

68

P4-Tenor Sax

Perc.

Perc.

Perc.

Cast.

H.C.

Tamb.

P2-Finger Bass

P1-Honky Tonk

72

P4-Tenor Sax

Perc.

Perc.

Cast.

H.C.

Tamb.

P2-Finger Bass

P1-Honky Tonk

P9-Reverse Cymb

76

P4-Tenor Sax
Perc.
Perc.
Perc.
Perc.
Perc.
P10-STANDARD KIT 2
Cast.
H.C.
Tamb.
P2-Finger Bass
P13-Drawbar Organ
P9-Reverse Cymbal
P12-PolySynth Pad

81

Perc.
Perc.
Perc.
Perc.
Perc.
P10-STANDARD KIT 2
Cast.
H.C.
Tamb.
P14-Saw Lead
P2-Finger Bass
P13-Drawbar Organ
P12-PolySynth Pad

Perc. 

Perc. 

Perc. 

P10-STANDARD KIT 2 

Cast. 

H.C. 

Tamb. 

P14-Saw Lead 

P2-Finger Bass. 

P13-Drawbar Organ 

P12-PolySynth Pad 

Perc. 

Perc. 

Perc. 

Perc. 

Perc. 

Perc. 

Anv. 

P10-STANDARD KIT 2 

Cast. 

H.C. 

Tamb. 

P14-Saw Lead 

P2-Finger Bass. 

P13-Drawbar Organ 

P12-PolySynth Pad 

95

Perc.

Perc.

Perc.

Perc.

Perc.

Anv.

H.C.

Tamb.

P14-Saw Lead

P2-Finger Bass

P13-Drawbar Organ

P12-PolySynth Pad

99

P4-Tenor Sax

Perc.

Perc.

Perc.

Perc.

Perc.

Perc.

Perc.

Anv.

Cast.

H.C.

Tamb.

P14-Saw Lead

P2-Finger Bass

P1-Honky Tonk

P13-Drawbar Organ

P15-Syn. Stringl

P12-PolySynth Pad

103

P4-Tenor Sax

Perc.

Perc.

Cast.

H.C.

P2-Finger Bass

P1-Honky Tonk

P15-Syn. Stringl

108

P4-Tenor Sax
Perc.
Perc.
Cast.
H.C.
Tamb.
P2-Finger Bass
P1-Honky Tonk
P15-Syn. String1

112

P4-Tenor Sax
Perc.
Perc.
Cast.
H.C.
Tamb.
P2-Finger Bass
P1-Honky Tonk
P9-Reverse Cymb1
P15-Syn. String1

116

P4-Tenor Sax

Perc.

Perc.

Perc.

Cast.

H.C.

P2-Finger Bass

P1-Honky Tonk

P9-Reverse Cymbal

P3-Strings 1

121

P4-Tenor Sax

Perc.

Perc.

Perc.

Cast.

H.C.

Tamb.

P2-Finger Bass

P1-Honky Tonk

P3-Strings 1

126

P4-Tenor Sax
Perc.
Perc.
Cast.
H.C.
Tamb.
P2-Finger Bass
P1-Honky Tonk
P3-Strings I

130

P4-Tenor Sax
Perc.
Perc.
Cast.
H.C.
Tamb.
P14-Saw Lead
P2-Finger Bass
P1-Honky Tonk
P13-Drawbar Organ
P9-Reverse Cymbal
P16-Syn. Brass I
P3-Strings I

134

Perc.

Perc.

Perc.

Cast.

H.C.

P14-Saw Lead

P2-Finger Bass

P13-Drawbar Organ

P16-Syn. Brass I

138

P4-Tenor Sax

Perc.

Perc.

Perc.

Perc.

Cast.

H.C.

P8-Tinkle Bell

P14-Saw Lead

P2-Finger Bass

P13-Drawbar Organ

P5-Pizzicato Strings

P15-Syn. String I

P16-Syn. Brass I

P7-Breath Noiz

142

P4-Tenor Sax

P8-Tinkle Bell

P1-Honky Tonk

P5-Pizzicato Strings

P15-Syn. String1

P7-Breath Noiz

145

P4-Tenor Sax

P8-Tinkle Bell

P1-Honky Tonk

P5-Pizzicato Strings

P15-Syn. String1

P7-Breath Noiz

148

P4-Tenor Sax

Perc.

Perc.

Perc.

Cast.

P8-Tinkle Bell

P1-Honky Tonk

P9-Reverse Cymb

P5-Pizzicato Strings

P15-Syn. String1

P7-Breath Noiz

152

P4-Tenor Sax

Perc.

Perc.

Cast.

P1-Honky Tonk

P5-Pizzicato Strings

P15-Syn. String1

156

P4-Tenor Sax

Perc.

Perc.

Perc.

Perc.

Perc.

Perc.

Anv.

Cast.

H.C.

Tamb.

P2-Finger Bass

P1-Honky Tonk

P13-Drawbar Organ

P5-Pizzicato Strings

P15-Syn. String1

P12-PolySynth Pad

P3-Strings1

160

P4-Tenor Sax

Perc.

Perc.

Perc.

Anv.

Cast.

H.C.

Tamb.

P2-Finger Bass

P1-Honky Tonk

P13-Drawbar Organ

P12-PolySynth Pad

P3-Strings1

164

P4-Tenor Sax

Perc.

Perc.

Perc.

Perc.

Perc.

Anv.

Cast.

H.C.

Tamb.

P2-Finger Bass

P1-Honky Tonk

P13-Drawbar Organ

P12-PolySynth Pad

P3-Strings1

168

P4-Tenor Sax

Perc.

Perc.

Perc.

Anv.

Cast.

H.C.

Tamb.

P2-Finger Bass

P1-Honky Tonk

P13-Drawbar Organ

P12-PolySynth Pad

P3-Strings1

171

P4-Tenor Sax

Perc.

Perc.

Perc.

Perc.

Perc.

Anv.

Cast.

H.C.

Tamb.

P2-Finger Bass

P1-Honky Tonk

P13-Drawbar Organ

P9-Reverse Cymbal

P5-Pizzicato Strings

P12-PolySynth Pad

P3-Strings1

P7-Breath Noiz

Nakatomi - Childnightnakatoma

P4-Tenor Sax

♩ = 171,500107

10

14

19

26

48

53

57

61

65

69

73

Copyright (C) 1997 Sound Development Online

V.S.

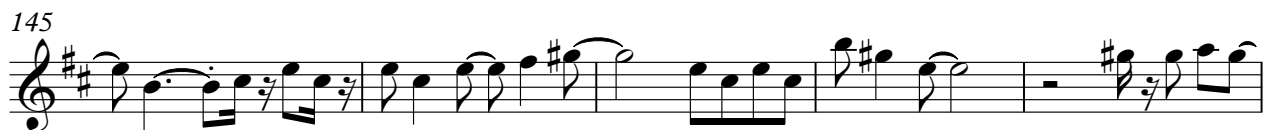

150

154

158

162

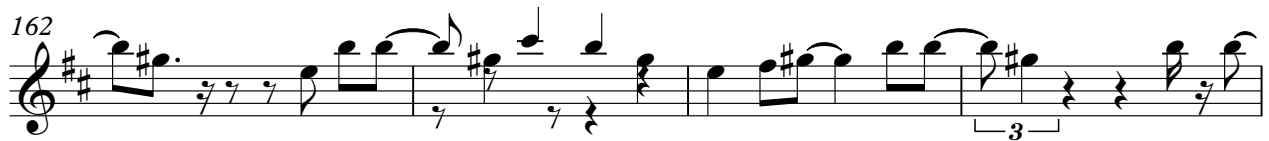

166

169

Percussion

Nakatomi - Childnightnakatoma

♩ = 171,500107

14

17

20

29

45

59

97

99

101

39

8

Percussion

149

151

153

155

156

Percussion

Nakatomi - Childnightnakatoma

♩ = 171,500107

172

Percussion

Nakatomi - Childnightnakatoma

♩ = 171,500107

2 15

22

28

34

40

46 6

56

61

67

73

2

Percussion

79

85

91

96

102

108

114

120

126

132

138

150

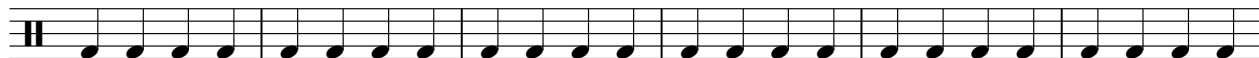

156

162

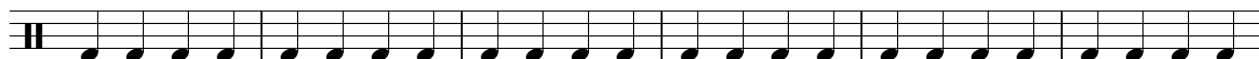

168

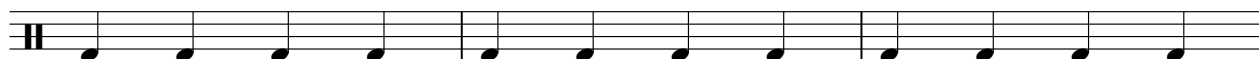

171

Percussion

Nakatomi - Childnightnakatoma

♩ = 171,500107

52

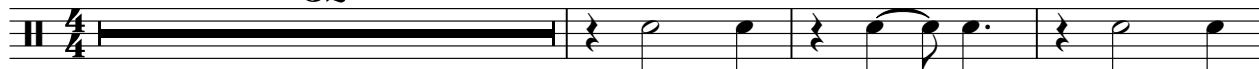

56

61

16

82

89

95

99

74

Percussion

Nakatomi - Childnightnakatoma

♩ = 171,500107

20

23

26

29 **23**

55

58

61 **32**

95

98

100 **56**

2

Percussion

157

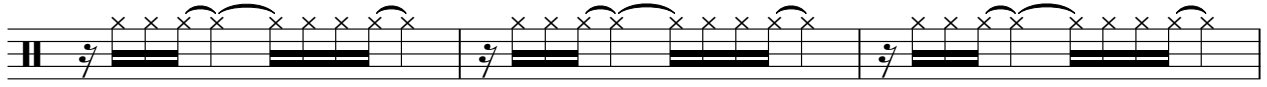

160

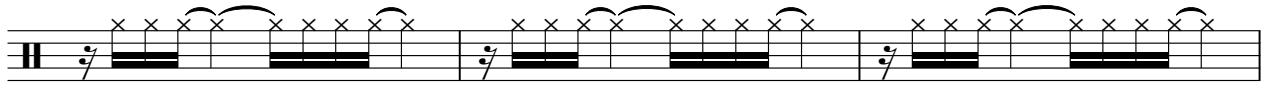

163

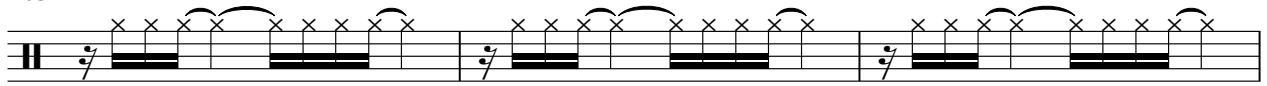

166

169

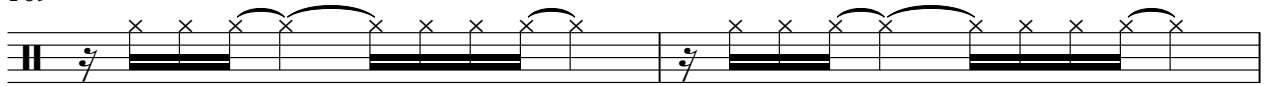

171

Nakatomi - Childnightnakatoma

Percussion

♩ = 171,500107

2 7 7

20 2

29 6 6

46 15 7 6

77 6 6

94 3 7

110 6 7 7

133

142 7 6 6

164 6

Percussion

Nakatomi - Childnightnakatoma

♩ = 171,500107

19 7 7

36 7 31

77 7 7 6

99 55

157 7 7 2

Percussion

Nakatomi - Childnightnakatoma

♩ = 171,500107

24

28

33

38

43

16

62

67

72

77

82

87

92

100

105

110

115

120

125

130

135

140

16

159

164

169

2

Anvil

Nakatomi - Childnightnakatoma

♩ = 171,500107

20

24

29

56

61

96

101

160

165

169

2

P10-STANDARD KIT 2 Nakatomi - Childnightnakatoma

♩ = 171,500107

27 48

78

85

90 83

Castanets

Nakatomi - Childnightnakatoma

♩ = 171,500107

2

15

22

28

34

40

46

15

65

71

77

83

89

101

107

113

119

125

131

137

149

155

161

167

171

Handclap

Nakatomi - Childnightnakatoma

♩ = 171,500107

20

4/4

25

31

37

43

7

55

61

67

72

Handclap

77

83

89

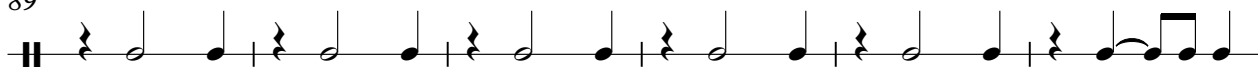

95

101

107

113

120

126

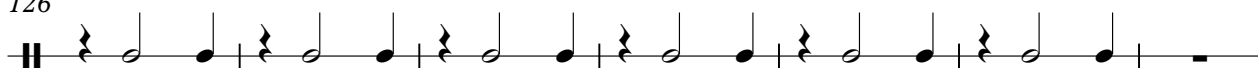

133

137

141

162

168

Tambourine

Nakatomi - Childnightnakatoma

♩ = 171,500107
20

23

25

27

29

31

33

35

37

39

Tambourine

41

43

52

55

57

59

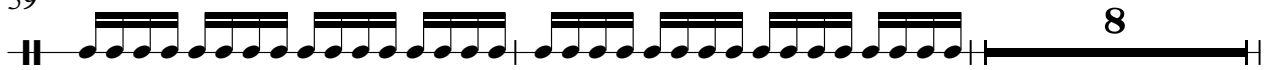

69

71

73

75

Tambourine

78

80

82

84

86

88

90

92

94

96

V.S.

Tambourine

98

100

110

112

114

125

127

129

131

158

Tambourine

160

162

164

166

168

170

172

P8-Tinkle Bell

Nakatomi - Childnightnakatoma

♩ = 171,500107

2

5

7

9

11

130

142

144

146

148

26

P14-Saw Lead

Nakatomi - Childnightnakatoma

♩ = 171,500107

34 2

39

43 40

85

88

91

94

97

99 32

Copyright (C) 1997 Sound Development Online

2

P14-Saw Lead

133

138

Nakatomi - Childnightnakatoma

P2-Finger Bass.

♩ = 171,500107

28

31

35

38

42

45

16

64

68

72

74

Copyright (C) 1997 Sound Development Online

77

80

83

86

90

93

96

99

103

107

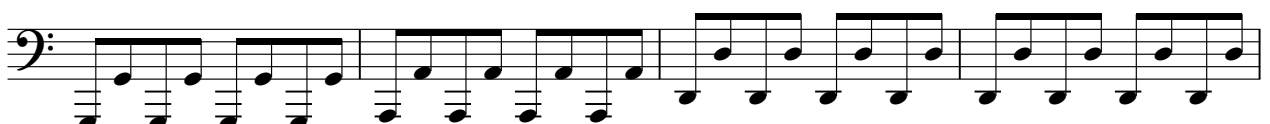

111

115

119

123

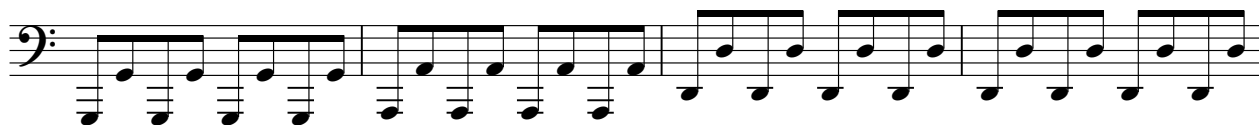

127

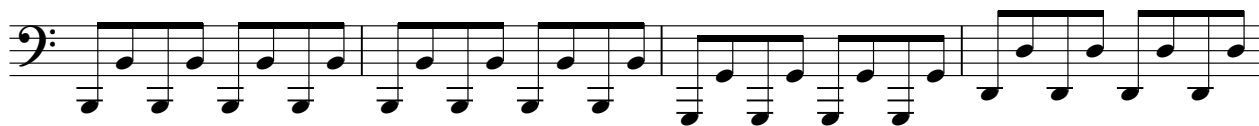

131

134

136

138

140

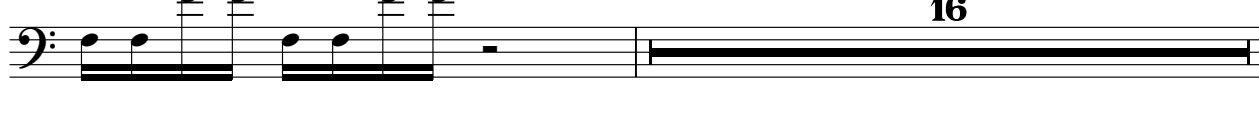

16

157

161

165

169

171

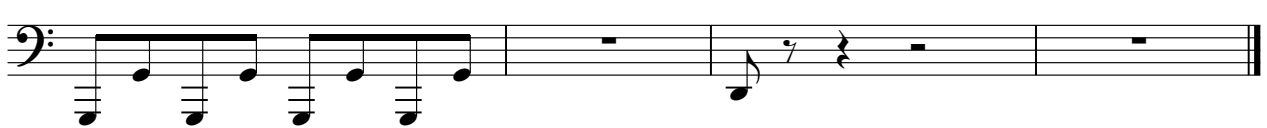

P1-Honky Tonk Nakatomi - Childnightnakatoma

♩ = 171,500107 **46**

51

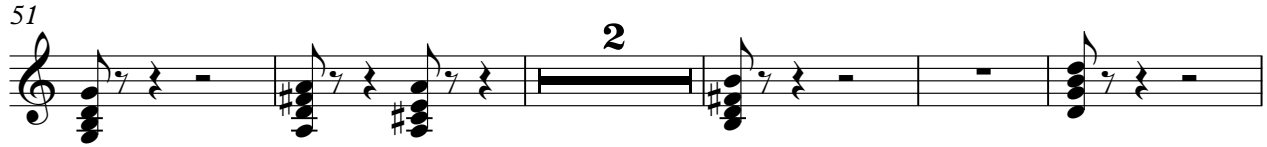

58

62

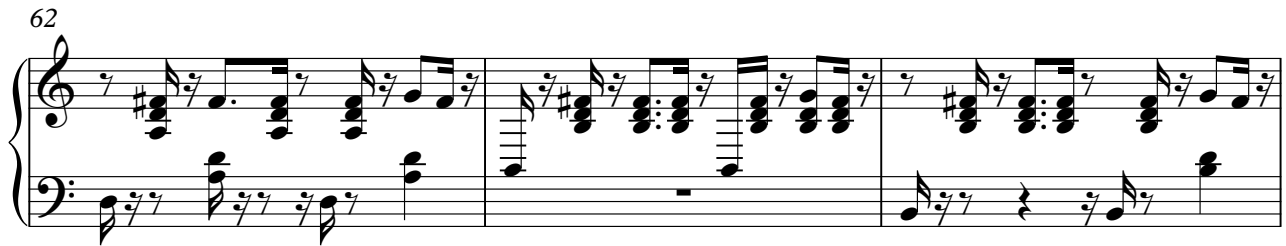

65

67

69

72

75

25

25

102

105

107

109

112

115

118

121

123

V.S.

125

128

131

145

151

157

160

163

165

168

171

P13-Drawbar Organ Nakatomi - Childnightnakatoma

♩ = 171,500107

18

18

22

26

30

34

38

42

44

30

76

80

84

88

92

95

98

101

30

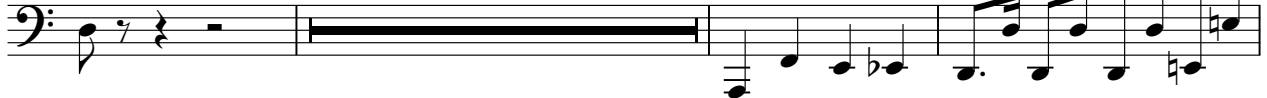

134

138

157

162

166

170

P5-Pizzicato Strings Nakatomi - Childnightnakatoma

♩ = 171,500107

2

5

8

10

13

16

18

122

P5-Pizzicato Strings

141

144

147

149

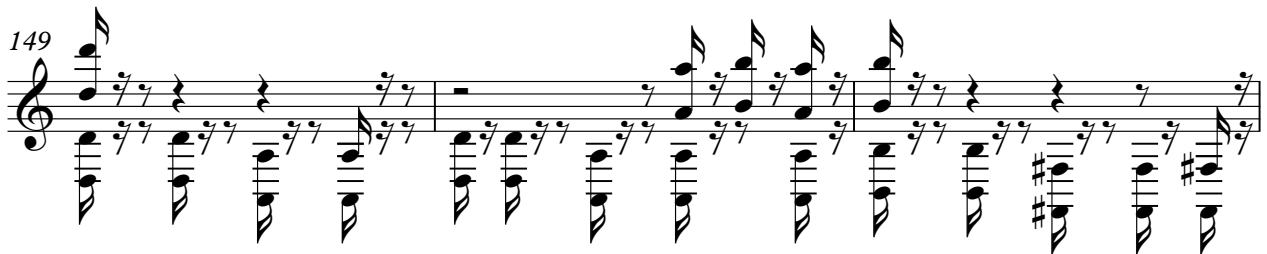

152

155

157

16

♩ = 171,500107

44

51

59

40

103

108

113

25

142

151

18

♩ = 171,500107

18

22

26

30

34

38

42

44

30

76

80

84

88

92

98

102

55

160

164

168

P3-Strings1

Nakatomi - Childnightnakatoma

♩ = 171,500107

2

11

19 98

121

128 24

158

165

169 2

♩ = 171,500107

♩ = 171,500107

4/4 **2**

5

8

10 **130**

141

144

147

149 **24**