

Nakatomi - Childof

♩ = 171,502075

Countoff  
#Dance Bdr  
Crsh. Cymb  
High Q  
Strings  
Pizz. Strng  
Seashore  
#Key Click  
Tnkle Bell

6  
Strings  
Pizz. Strng  
#Key Click  
Tnkle Bell

10  
Crsh. Cymb  
Strings  
Vocal-Line  
Pizz. Strng  
#Key Click  
Tnkle Bell  
Rev. Cymbal

26

#Elctr. Snr  
#Dance Bdr  
Cld. Hihat  
Crsh. Cymb  
Splsh. Cmb  
Shaker  
Toms  
High Q  
Handclaps  
Tambourine  
#Seq. Bass  
#LoFi Rave  
#Chs. Organ

31

#Dance Bdr  
Splsh. Cmb  
High Q  
Handclaps  
Tambourine  
#Seq. Bass  
#LoFi Rave  
#Chs. Organ  
#Dctr. Solo

36

#Dance Bdr  
Crsh. Cymb  
Crsh. Cymb  
Splsh. Cmb  
High Q  
Handclaps  
Tambourine  
#Seq. Bass  
#LoFi Rave  
#Chs. Organ  
#Dctr. Solo

41

#Elctr. Snr  
#Dance Bdr  
Crsh. Cymb  
Crsh. Cymb  
Splsh. Cmb  
High Q  
Handclaps  
Tambourine  
#Seq. Bass  
Vocal-Line  
#LoFi Rave  
#Chs. Organ  
#Dctr. Solo  
#Syn. Strng

47

#Dance Bdr  
#House Snr  
Cldd.Hihat  
Shaker  
Handclaps  
Tambourine  
A.Piano  
Vocal-Line  
#Syn.Strng

54

#Elctr.Snr  
#Dance Bdr  
#House Snr  
Cldd.Hihat  
Shaker  
Handclaps  
Tambourine  
A.Piano  
Vocal-Line  
#Syn.Strng

59

#Elctr.Snr

#Dance Bdr

#House Snr

Clsd.Hihat

Crsh.Cymb

Splsh.Cmbl

Shaker

High Q

Handclaps

Tambourine

A.Piano

#Seq.Bass

Vocal-Line

#Syn.Strng

64

#Dance Bdr

Splsh.Cmbl

High Q

Handclaps

A.Piano

#Seq.Bass

Vocal-Line

69

#Dance Bdr

Crsh.Cymb

Splsh.Cmbl

High Q

Handclaps

Tambourine

A.Piano

#Seq.Bass

Vocal-Line

74

#Dance Bdr  
#House Snr  
Crsh. Cymb  
Crsh. Cymb  
Splsh. Cymb  
Toms  
High Q  
Handclaps  
Tambourine  
A. Piano  
#Seq. Bass  
Vocal-Line  
Rev. Cymbal  
#LoFi Rave  
#Chs. Organ

79

#Dance Bdr  
#House Snr  
Splsh. Cymb  
Toms  
High Q  
Handclaps  
Tambourine  
#Seq. Bass  
#LoFi Rave  
#Chs. Organ

84

#Dance Bdr  
#House Snr  
Crsh. Cymb  
Crsh. Cymb  
Splsh. Cymb  
Toms  
High Q  
Handclaps  
Tambourine  
#Seq. Bass  
#LoFi Rave  
#Chs. Organ  
#Dctr. Solo

89

#Dance Bdr  
#House Snr  
Clsd. Hihat  
Crsh. Cymb  
Crsh. Cymb  
Splsh. Cymb  
Shaker  
Toms  
High Q  
Handclaps  
Tambourine  
#Seq. Bass  
#LoFi Rave  
#Chs. Organ  
#Dctr. Solo

94

- #LoFi Rave:** A sparse melodic line with few notes.

98

#Elctr. Snr  
#Dance Bdr  
#House Snr  
Cldsd. Hihat  
Crsh. Cymb  
Splsh. Cmb  
Shaker  
High Q  
Handclaps  
Tambourine  
A. Piano  
#Seq. Bass  
Vocal-Line  
#LoFi Rave  
#Chs. Organ  
#Dctr. Solo  
#Syn. Strng

103

#Dance Bdr  
Splsh. Cmb  
High Q  
Handclaps  
A. Piano  
#Seq. Bass  
Vocal-Line  
#Syn. Strng

108

#Dance Bdr  
Crsh. Cymb  
Splsh. Cymb  
High Q  
Handclaps  
Tambourine  
A. Piano  
#Seq. Bass  
Vocal-Line  
#Syn. Strng

113

#Dance Bdr  
Crsh. Cymb  
Splsh. Cymb  
High Q  
Handclaps  
Tambourine  
A. Piano  
#Seq. Bass  
Strings  
Vocal-Line  
Rev. Cymbal  
#Syn. Strng

118

#Dance Bdr  
Splsh. Cymb  
High Q  
Handclaps  
A. Piano  
#Seq. Bass  
Strings  
Vocal-Line

123

#Dance Bdr  
Crsh. Cymb  
Splsh. Cymb  
High Q  
Handclaps  
Tambourine  
A. Piano  
#Seq. Bass  
Strings  
Vocal-Line

128

#Dance Bdr  
Splsh. Cymb  
High Q  
Handclaps  
Tambourine  
A. Piano  
#Seq. Bass  
Strings  
Vocal-Line  
Rev. Cymbal  
#Chs. Organ  
#Dctr. Solo  
#Oct. Brass

133

#Dance Bdr  
Crsh.Cymb  
Splsh.Cymb  
High Q  
Handclaps  
#Seq.Bass  
#Chs.Organ  
#Dctr.Solo  
#Oct.Brass

137

#Elctr.Snr  
#Dance Bdr  
Crsh.Cymb  
Splsh.Cymb  
High Q  
Handclaps  
#Seq.Bass  
#Chs.Organ  
#Dctr.Solo  
#Oct.Brass

141

#Dance Bdr  
Crsh.Cymb  
High Q  
A.Piano  
Vocal-Line  
Pizz.Strng  
#Key Click  
Tnkle Bell  
#Dctr.Solo  
#Syn.Strng

145

A. Piano  
Vocal-Line  
Pizz.Strng  
#Key Click  
Tnkle Bell  
Rev.Cymbal  
#Syn.Strng

149

#Elctr.Snr  
#Dance Bdr  
Crsh.Cymb  
High Q  
A. Piano  
Vocal-Line  
Pizz.Strng  
#Syn.Strng

154

#Elctr.Snr

#Dance Bdr

Cldd.Hihat

Crsh.Cymb1

Crsh.Cymb2

Splsh.Cymb1

Shaker

High Q

Handclaps

Tambourine

A.Piano

#Seq.Bass

Strings

Vocal-Line

Pizz.Strng

#LoFi Rave

#Chs.Organ

#Syn.Strng

158

#Dance Bdr  
Cld.Hihat  
Splsh.Cmbl  
Shaker  
High Q  
Handclaps  
Tambourine  
A.Piano  
#Seq.Bass  
Strings  
Vocal-Line  
#LoFi Rave  
#Chs.Organ

163

#Dance Bdr  
Cld.Hihat  
Crsh.Cymb  
Crsh.Cymb  
Splsh.Cmbl  
Shaker  
High Q  
Handclaps  
Tambourine  
A.Piano  
#Seq.Bass  
Strings  
Vocal-Line  
#LoFi Rave  
#Chs.Organ

167

#Dance Bdr

Clsd.Hibat

Splsh.Cmbl

Shaker

High Q

Handclaps

Tambourine

A.Piano

#Seq.Bass

Strings

Vocal-Line

#LoFi Rave

#Chs.Organ

171

#Dance Bdr  
Clsd.Hihat  
Crsh.Cymb  
Crsh.Cymb  
Splsh.Cymb  
Shaker  
High Q  
Handclaps  
Tambourine  
A.Piano  
#Seq.Bass  
Strings  
Vocal-Line  
Pizz.Strng  
#Key Click  
Rev.Cymbal  
#LoFi Rave  
#Chs.Organ

♩ = 171,502075

14

17

6 6

20

7

29

14

45

12

59

36

97

99

101

39

8

2

#Elctr.Snr

149

151

153

155

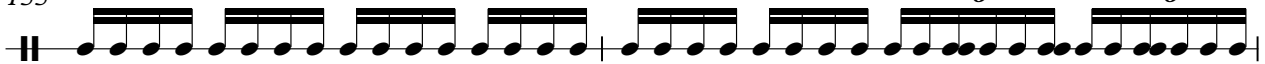

157

Countoff

# Nakatomi - Childof

♩ = 171,502075

**174**

#Dance Bdr

Nakatomi - Childof

♩ = 171,502075

2 15

22

28

34

40

46

6

56

61

67

73

2

#Dance Bdr

79

85

91

96

102

108

114

120

126

132

138

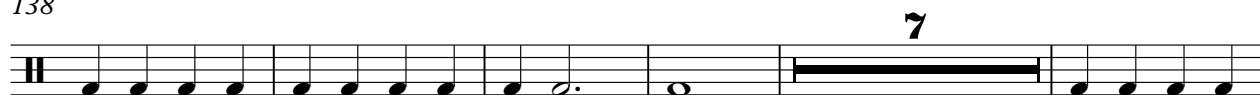

150

156

162

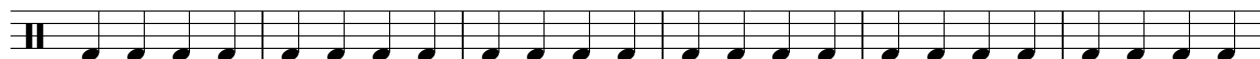

168

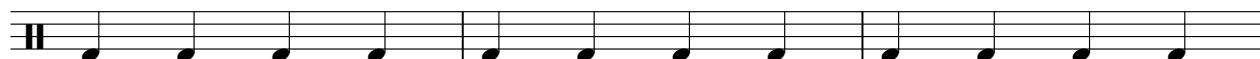

171

♩ = 171,502075

**52**

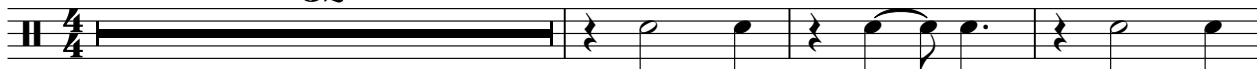

56

61

**16**

82

89

95

99

**76**

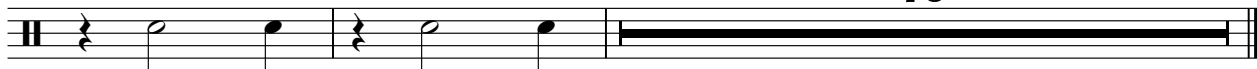

♩ = 171,502075

**20**

23

26

29 **23**

55

58

61 **32**

95

98

100 **56**

2

Clsd.Hihat

157

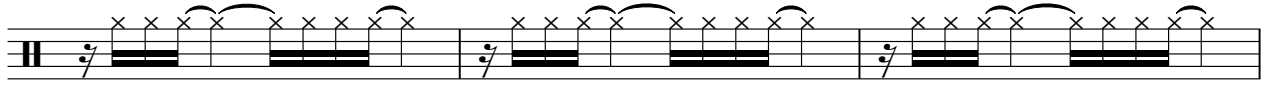

160

163

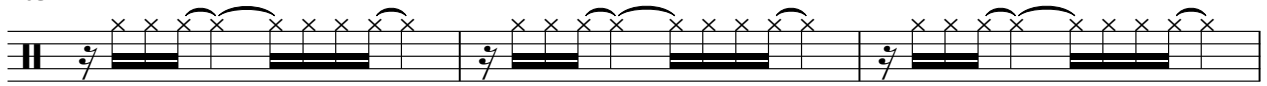

166

169

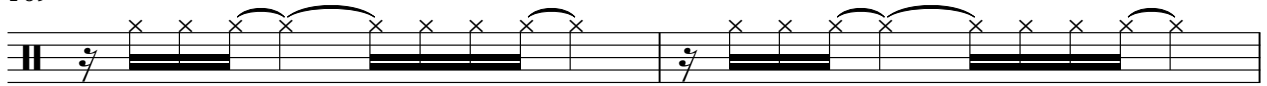

171

♩ = 171,502075

2 7 7

20 2

29 6 6

46 15 7 6

77 6 6

94 3 7

110 6 7 7

133

142 7 6 6

164 6 3

Crsh.Cymb

Nakatomi - Childof

♩ = 171,502075

19 7 7

36 7 31

77 7 7 6

99 55

157 7 7 4

♩ = 171,502075

24

28

33

38

43

16

62

67

72

77

82

87

92

100

105

110

115

120

125

130

135

140

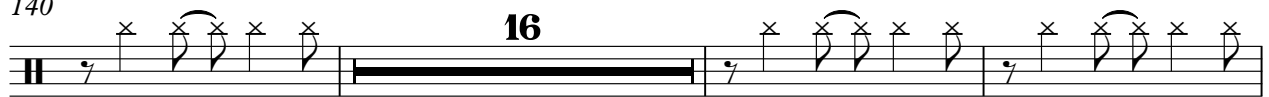

159

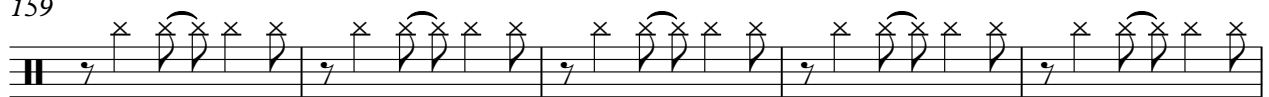

164

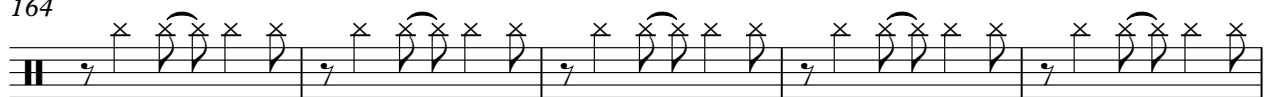

169

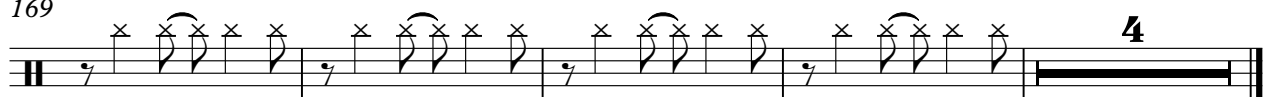

Shaker

Nakatomi - Childof

♩ = 171,502075

20

24

29

24

56

61

32

96

101

56

160

165

169

Toms

Nakatomi - Childof

♩ = 171,502075

27 48

78

85

90

85

High Q

# Nakatomi - Childof

$\text{♩} = 171,502075$

22

28

34

40

46

65

71

77

83

2

# High Q

89

101

107

113

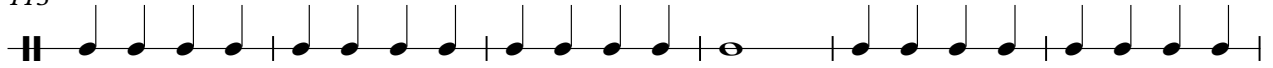

119

125

131

137

149

155

161

167

171

Handclaps

Nakatomi - Childof

♩ = 171,502075

20

4/4

25

31

37

43

7

55

61

67

72

Handclaps

77

83

89

95

101

107

113

120

126

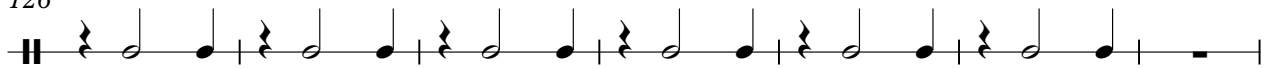

133

137

141

162

168

Tambourine

Nakatomi - Childof

♩ = 171,502075

20

23

25

27

29

31

33

35

37

39

Tambourine

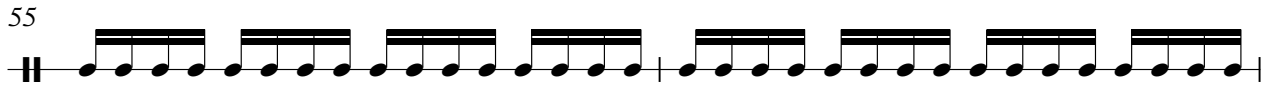
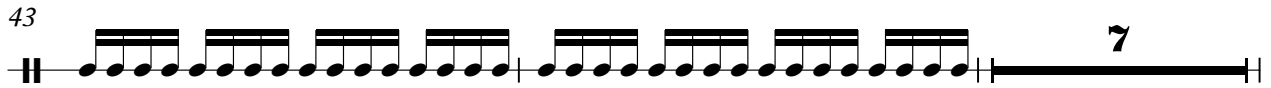

Tambourine

Tambourine

98

100

110

112

114

125

127

129

131

158

Tambourine

160

162

164

166

168

170

172

A.Piano

Nakatomi - Childof

♩ = 171,502075

46

51

2

58

62

64

66

68

70

72

74

25

(c)1996 All Int. Rights Reserved By Sound Design Software Division Holland

122

124

126

128

130

143

148

153

157

159

161

163

165

167

169

171

♩ = 171,502075

28

31

35

38

41

44

16

63

67

71

74

107

111

115

119

123

127

130

133

135

137

139

157

161

165

169

171

Strings

Nakatomi - Childof

♩ = 171,502075

2

11

19 98

121

128 24

158

165

169 4

(c)1996 All Int. Rights Reserved By Sound Design Software Division Holland

# Nakatomi - Childof

## Vocal-Line

♩ = 171,502075

**10**

14

18 **26**

47

51

55

59

63

67

71

75 **24**

102

106

110

114

118

122

126

130 **8**

141

145

149

153

157

161

165

169

Pizz.Strng

Nakatomi - Childof

♩ = 171,502075

2

5

8

10

13

16

18

122

(c)1996 All Int. Rights Reserved By Sound Design Software Division Holland

Pizz.Strng

141

144

147

149

152

155

157

**16** **2**

Seashore

# Nakatomi - Childof

♩ = 171,502075

**2** **173**

#Key Click

Nakatomi - Childof

♩ = 171,502075

2

5

8

10

130

141

144

147

149

24

2

(c)1996 All Int. Rights Reserved By Sound, Design Software Division Holland

Tnkle Bell

Nakatomi - Childof

♩ = 171,502075

2

5

7

9

11

130

142

144

146

148

28

(c)1996 All Int. Rights Reserved By Sound Design Software Division Holland

Rev.Cymbal

Nakatomi - Childof

♩ = 171,502075

9 64

75

38

115

14

131

15

149

22 4

♩ = 171,502075

18

22

26

30

34

38

42

44

30

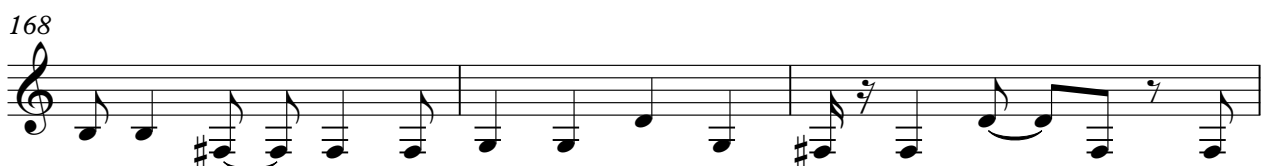
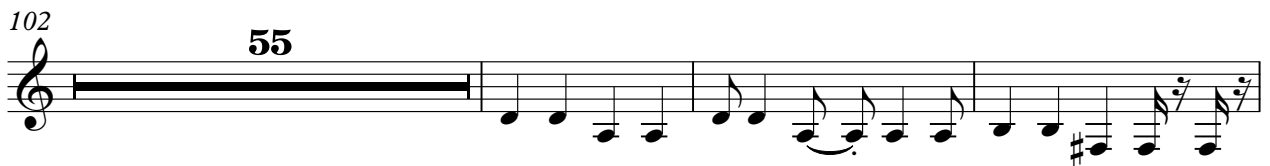
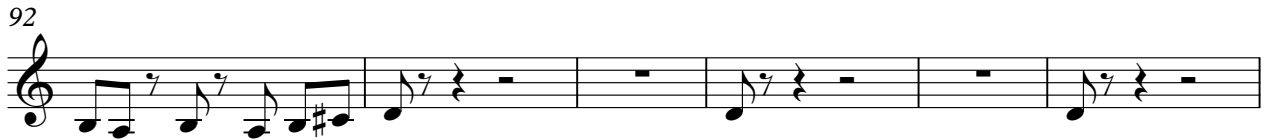

171

3

Nakatomi - Childof

♩ = 171,502075

18

22

26

30

34

38

42

44

30

141 **16**

160

164

168

171 **3**

#Dctr.Solo

Nakatomi - Childof

♩ = 171,502075

34 2

39

43 40

85

88

91

94

97

100 32

137 36

(c)1996 All Int. Rights Reserved By Sound Design Software Division Holland

♩ = 171,502075

44

51

59

40

103

108

113

25

142

151

20

#Oct.Brass

Nakatomi - Childof

$\text{♩} = 171,502075$

**131**

134

138

**36**

(c) 1996 All Int. Rights Reserved By Sound Design Software Division Holland
