

Nakatomi - Children of the night

♩ = 171,502075

MELODY

DRUMS

TINKLEBELL

SAW WAVE

FINGERDBAS

HONKY TONK

ORGAN 1

REVERSCYMB

PIZZICATO

SYN STR 1

SYNBRASS 1

POLYSYNTH

♩ = 171,502075

STRINGS

SEASHORE

BREATHNOIS

6

TINKLEBELL

PIZZICATO

STRINGS

BREATHNOIS

9

TINKLEBELL

PIZZICATO

STRINGS

BREATHNOIS

11

MELODY

DRUMS

TINKLEBELL

REVERSCYMB

PIZZICATO

STRINGS

BREATHNOIS

14

MELODY

DRUMS

PIZZICATO

STRINGS

17

MELODY

DRUMS

PIZZICATO

STRINGS

20

DRUMS

ORGAN 1

POLYSYNTH

24

DRUMS

ORGAN 1

POLYSYNTH

27

DRUMS

ORGAN 1

POLYSYNTH

30

DRUMS

FINGERDBAS

ORGAN 1

POLYSYNTH

33

DRUMS

FINGERDBAS

ORGAN 1

POLYSYNTH

36

DRUMS

SAW WAVE

FINGERDBAS

ORGAN 1

POLYSYNTH

39

DRUMS

SAW WAVE

FINGERDBAS

ORGAN 1

POLYSYNTH

42

DRUMS

SAW WAVE

FINGERDBAS

ORGAN 1

POLYSYNTH

45

MELODY

DRUMS

SAW WAVE

FINGERDBAS

HONKY TONK

ORGAN 1

SYN STR 1

POLYSYNTH

49

MELODY

DRUMS

HONKY TONK

SYN STR 1

54

MELODY

DRUMS

HONKY TONK

SYN STR 1

57

MELODY

DRUMS

HONKY TONK

SYN STR 1

59

MELODY

DRUMS

HONKY TONK

SYN STR 1

61

MELODY

DRUMS

FINGERDBAS

HONKY TONK

SYN STR 1

64

MELODY

DRUMS

FINGERDBAS

HONKY TONK

68

MELODY

DRUMS

FINGERDBAS

HONKY TONK

71

MELODY

DRUMS

FINGERDBAS

HONKYTONK

74

MELODY

DRUMS

FINGERDBAS

HONKYTONK

REVERSCYMB

77

MELODY

DRUMS

FINGERDBAS

ORGAN 1

REVERSCYMB

POLYSYNTH

80

DRUMS

FINGERDBAS

ORGAN 1

POLYSYNTH

83

DRUMS

FINGERDBAS

ORGAN 1

POLYSYNTH

86

DRUMS

SAW WAVE

FINGERDBAS

ORGAN 1

POLYSYNTH

89

DRUMS

SAW WAVE

FINGERDBAS

ORGAN 1

POLYSYNTH

92

DRUMS

SAW WAVE

FINGERDBAS

ORGAN 1

POLYSYNTH

95

DRUMS

SAW WAVE

FINGERDBAS

ORGAN 1

POLYSYNTH

98

DRUMS

SAW WAVE

FINGERDBAS

ORGAN 1

POLYSYNTH

100

MELODY

DRUMS

SAW WAVE

FINGERDBAS

HONKY TONK

ORGAN 1

SYN STR 1

POLYSYNTH

103

MELODY

DRUMS

FINGERDBAS

HONKY TONK

SYN STR 1

106

MELODY

DRUMS

FINGERDBAS

HONKY TONK

SYN STR 1

109

MELODY

DRUMS

FINGERDBAS

HONKYTONK

SYN STR 1

112

MELODY

DRUMS

FINGERDBAS

HONKYTONK

SYN STR 1

115

MELODY

DRUMS

FINGERDBAS

HONKYTONK

REVERSCYMB

SYN STR 1

118

MELODY

DRUMS

FINGERDBAS

HONKYTONK

STRINGS

121

MELODY

DRUMS

FINGERDBAS

HONKYTONK

STRINGS

124

MELODY

DRUMS

FINGERDBAS

HONKYTONK

STRINGS

127

MELODY

DRUMS

FINGERBAS

HONKYTONK

STRINGS

130

MELODY

DRUMS

FINGERBAS

HONKYTONK

REVERSCYMB

STRINGS

133

MELODY
DRUMS
SAW WAVE
FINGERDBAS
ORGAN 1
REVERSCYMB
SYNBRASS 1
STRINGS

137

DRUMS
SAW WAVE
FINGERDBAS
ORGAN 1
SYNBRASS 1

140

143

146

MELODY

TINKLEBELL

HONKY TONK

PIZZICATO

SYN STR 1

BREATHNOIS

149

MELODY

DRUMS

TINKLEBELL

HONKY TONK

REVERSCYMB

PIZZICATO

SYN STR 1

BREATHNOIS

152

MELODY

DRUMS

HONKY TONK

PIZZICATO

SYN STR 1

155

MELODY

DRUMS

HONKY TONK

PIZZICATO

SYN STR 1

158

MELODY

DRUMS

FINGERDBAS

HONKY TONK

ORGAN 1

POLYSYNTH

STRINGS

161

MELODY

DRUMS

FINGERDBAS

HONKY TONK

ORGAN 1

POLYSYNTH

STRINGS

164

MELODY

DRUMS

FINGERDBAS

HONKYTONK

ORGAN 1

POLYSYNTH

STRINGS

167

MELODY

DRUMS

FINGERDBAS

HONKYTONK

ORGAN 1

POLYSYNTH

STRINGS

170

MELODY

DRUMS

FINGERDBAS

HONKYTONK

ORGAN 1

REVERSCYMB

POLYSYNTH

STRINGS

173

MELODY

DRUMS

FINGERDBAS

HONKYTONK

ORGAN 1

REVERSCYMB

PIZZICATO

POLYSYNTH

STRINGS

BREATHNOIS

Nakatomi - Children of the night

MELODY

♩ = 171,502075

10

15

20

26

49

54

58

62

66

70

74

V.S.

78 **24**

105

110

114

118

122

126

130 **8**

142

146

151

155

159

163

167

170

176

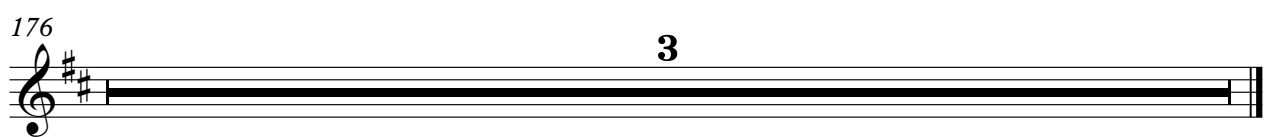

Nakatomi - Children of the night

DRUMS

♩ = 171,502075

2 7 3

16

18

21

24

26

28

29

31

33

V.S.

DRUMS

35

37

39

41

43

45

53

56

58

59

DRUMS

60

61

63

66

69

71

73

75

78

80

V.S.

DRUMS

DRUMS

100

101

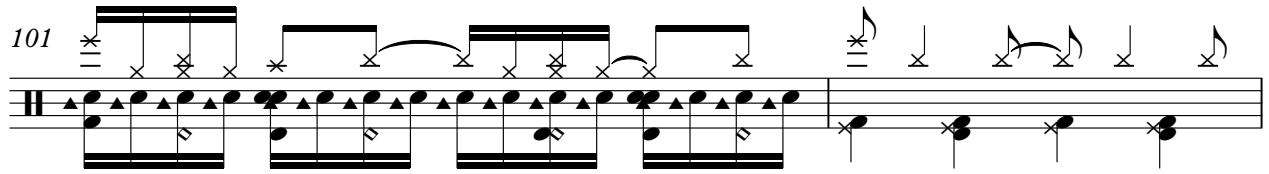

103

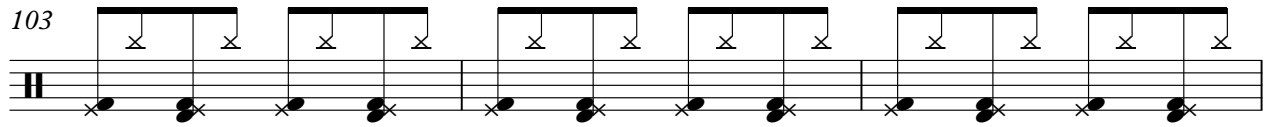

106

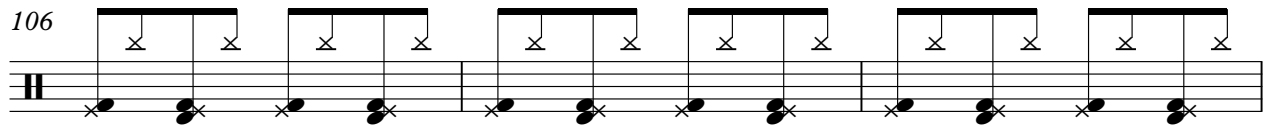

109

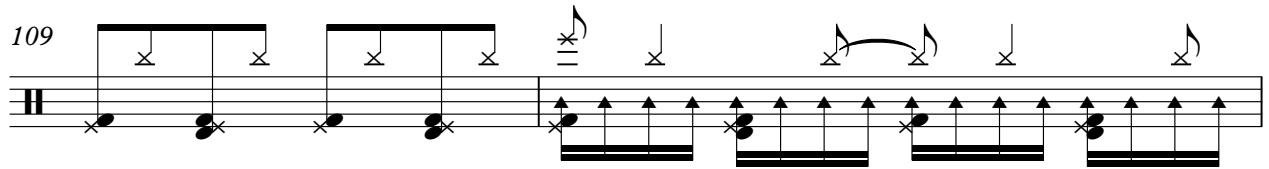

111

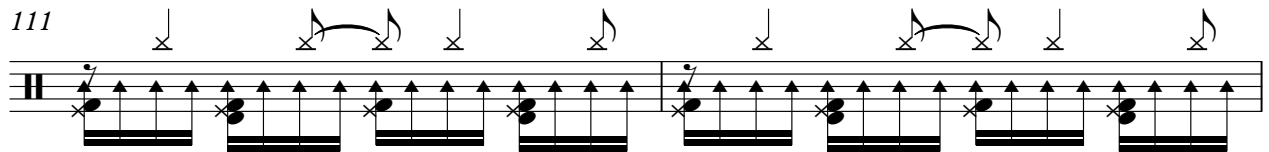

113

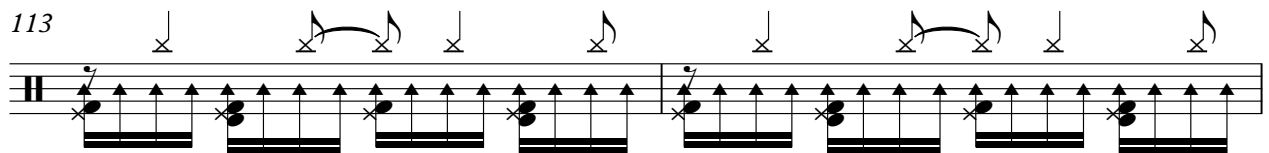

115

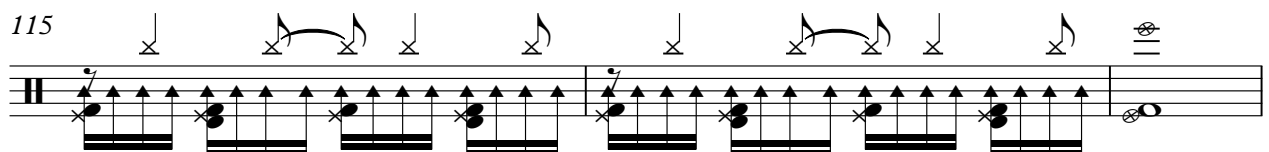

118

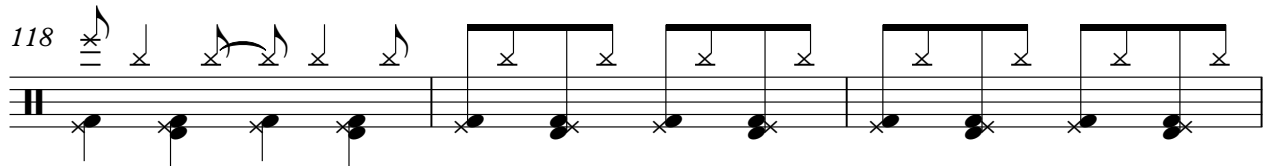

121

V.S.

DRUMS

124

127

129

131

134

137

140

150

152

154

DRUMS

156

6 6

158

160

162

164

166

168

170

172

176

3

TINKLEBELL

Nakatomi - Children of the night

♩ = 171,502075

2

6

8

10

12

130

143

145

147

149

26

176

3

SAW WAVE

Nakatomi - Children of the night

♩ = 171,502075

34 2

39

42

45 40

87

90

93

96

98

100 32

2

SAW WAVE

134

140

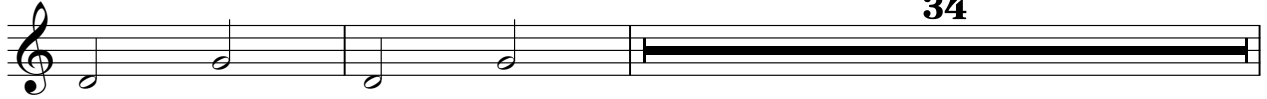

176

♩ = 171,502075

28

32

36

39

43

46

16

65

69

73

75

158

162

166

170

173

HONKY TONK

Nakatomi - Children of the night

♩ = 171,502075

46

51

2

58

62

65

68

70

V.S.

73

76

103

106

108

110

HONKY TONK

113

116

119

122

124

126

V.S.

129

132

146

152

158

161

164

HONKY TONK

166

169

172

176

3

♩ = 171,502075

18

23

27

31

35

39

43

45

30

77

81

85

89

93

96

99

102

30

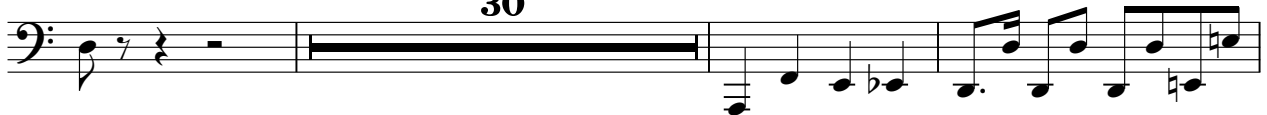

135

PIZZICATO

Nakatomi - Children of the night

♩ = 171,502075

2

6

9

11

14

17

19

122

PIZZICATO

142

145

148

150

153

156

158

16

176

3

Nakatomi - Children of the night

SYN STR 1

♩ = 171,502075

44

51

60

40

104

109

114

25

143

152

18

176

3

♩ = 171,502075

18

23

27

31

35

39

43

45

30

172

176

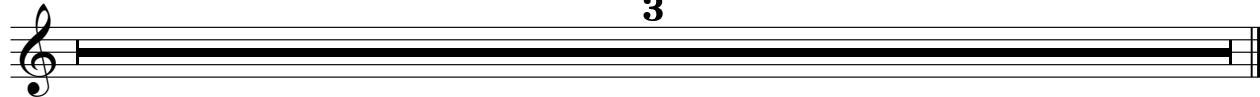

STRINGS

Nakatomi - Children of the night

♩ = 171,502075

2

11

20 98

122

129 24

159

166

171 2 3

Detailed description of the musical score: The score is for a string ensemble in 3/4 time. It begins with a tempo marking of ♩ = 171,502075. The first system (measures 1-10) features a triplet of eighth notes in the first measure, followed by a series of chords and slurs. The second system (measures 11-19) continues with similar chordal textures. The third system (measures 20-121) contains a long rest for 98 measures, followed by a melodic line of eighth notes with accents. The fourth system (measures 122-128) continues the melodic line. The fifth system (measures 129-158) includes a rest for 24 measures. The sixth system (measures 159-165) continues the melodic line. The seventh system (measures 166-170) continues the melodic line. The eighth system (measures 171-177) features a rest for 2 measures followed by a rest for 3 measures.

SEASHORE

Nakatomi - Children of the night

♪ = 171,502075

4/4

2

0

171

176

3

BREATHNOIS

Nakatomi - Children of the night

♩ = 171,502075

4/4

2

6

9

11

130

142

145

148

150

24

176

3