

♩ = 146,789703

Alto Saxophone

Percussion

Electric Bass

Percussive Organ

Synth Strings

♩ = 146,789703

FX 5 (Brightness)

Seashore

5

Perc.

Seash.

7

Perc.

Perc. Organ

10

Perc.

Perc. Organ

12

Perc.

Perc. Organ

14

Perc.

Perc. Organ

16

Perc.

Perc. Organ

FX 5

18

20

22

Perc.

E. Bass

Perc. Organ

Syn. Str.

FX 5

24

Perc.

E. Bass

Perc. Organ

Syn. Str.

FX 5

Seash.

26

Alto Sax.

Perc.

E. Bass

Perc. Organ

Syn. Str.

FX 5

Seash.

28

Alto Sax.

Perc.

E. Bass

Perc. Organ

Syn. Str.

FX 5

30

Alto Sax.

Perc.

E. Bass

Perc. Organ

Syn. Str.

FX 5

31

Alto Sax.

Perc.

E. Bass

Perc. Organ

Syn. Str.

FX 5

Seash.

33

Alto Sax.

Perc.

E. Bass

Perc. Organ

Syn. Str.

FX 5

Seash.

# Alto Saxophone

♩ = 146,789703

**26**

3

30

# Percussion

♩ = 146,789703

5

8

11

14

17

20

23

26

29

V.S.

2

Percussion

31

33

# Electric Bass

♩ = 146,789703

17

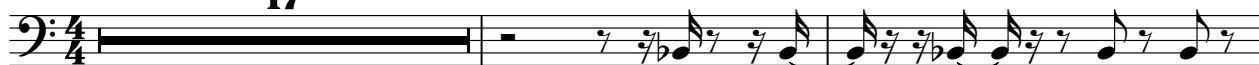

20

23

26

29

32

# Percussive Organ

♩ = 146,789703

8

11

14

17

20

23

26

29

32

# Synth Strings

♩ = 146,789703  
**17**

23

29

32

# Seashore

♩ = 146,789703

2 19

25

3
