

Name Of The Rose - Sea Of Love

$\text{♩} = 200,000000$ $\text{♩} = 125,000000$

6

9

11

Perc.

E. Bass

S.

Tape Smp. Str

Lead 2

Lead 8

FX 1

FX 5

Vln.

Solo

Solo

14

Perc.

E. Bass

S.

Tape Smp. Str

Lead 2

FX 1

FX 5

17

Perc.

E. Bass

S.

Tape Smp. Str

Lead 2

FX 1

FX 5

20

Pan.

S.

Orch. Hit

Lead 2

Lead 8

Vla.

Solo

Solo

23

Pan.

S.

Orch. Hit

Lead 2

Lead 8

Vla.

Solo

Solo

26

Pan.

Alto Sax.

Perc.

E. Bass

S.

Tape Smp. Str

Lead 2

Lead 8

FX 1

FX 5

Solo

Solo

29

Pan.

Alto Sax.

Perc.

E. Bass

S.

Tape Smp. Str

Lead 2

FX 1

FX 5

32

Pan.

Alto Sax.

Perc.

E. Bass

S.

A.

Tape Smp. Str

Lead 2

FX 1

FX 5

35

Pan.

Alto Sax.

Perc.

E. Bass

S.

A.

Tape Smp. Str.

Lead 2

FX 1

FX 5

37

Pan.

Perc.

E. Bass

S.

Tape Smp. Str.

Lead 2

FX 1

FX 5

39

Pan.

Perc.

E. Bass

S.

Tape Smp. Str.

Lead 2

FX 1

FX 5

41

Pan.

Perc.

E. Bass

S.

Tape Smp. Str.

Lead 2

FX 1

FX 5

43

Pan. Perc. E. Bass S. Tape Smp. Str. Orch. Hit Lead 2 Lead 8 FX 1 FX 5 Vla. Solo

45

Pan. Perc. E. Bass S. Lead 2 Lead 8 Vla. Solo

48

Pan.

Perc.

E. Bass

S.

Orch. Hit

Lead 2

Lead 8

Vla.

Solo

51

Pan.

Alto Sax.

Perc.

E. Bass

S.

Tape Smp. Str.

Lead 2

Lead 8

FX 1

FX 5

Vla.

Solo

54

Pan.

Alto Sax.

Perc.

E. Bass

S.

A.

Tape Smp. Str

Lead 2

FX 1

FX 5

57

Pan.

Alto Sax.

Perc.

E. Bass

S.

A.

Tape Smp. Str

Lead 2

FX 1

FX 5

60

Perc.

E. Bass

Tape Smp. Str

Lead 2

Lead 8

62

Perc.

E. Bass

Tape Smp. Str

Lead 2

Lead 8

64

Perc.

E. Bass

Tape Smp. Str

Lead 2

Lead 8

66

Pan.

Perc.

E. Bass

S.

Tape Smp. Str

Orch. Hit

Lead 2

Lead 8

FX 1

FX 5

Vla.

69

Pan.

E. Bass

S.

Tape Smp. Str

Lead 2

FX 1

FX 5

72

Pan.

Perc.

E. Bass

S.

A.

Tape Smp. Str

Orch. Hit

Lead 2

FX 1

FX 5

Vla.

75

Pan.

Perc.

E. Bass

S.

A.

Tape Smp. Str.

Orch. Hit

Lead 2

Lead 8

FX 1

FX 5

Vla.

Solo

78

Pan. Perc. E. Bass S. Orch. Hit Lead 2 Lead 8 Vla. Solo

81

Pan. Perc. E. Bass S. Lead 2 Lead 8 Vla. Solo

83

Pan.

Alto Sax.

Perc.

E. Bass

S.

Tape Smp. Str.

Lead 2

Lead 8

FX 1

FX 5

Vla.

Solo

Detailed description of the musical score: The score is for page 18, starting at measure 83. It features 12 staves. The Pan. staff has a few notes in the first measure. The Alto Sax. staff has a melodic line. The Perc. staff has a complex rhythmic pattern with many notes. The E. Bass staff has a bass line with some syncopation. The S. staff has a sustained chord. The Tape Smp. Str. staff has a few notes. The Lead 2 staff has a melodic line. The Lead 8 staff has a rhythmic pattern. The FX 1 staff has a sustained chord. The FX 5 staff has a few notes. The Vla. staff has a complex rhythmic pattern. The Solo staff has a few notes.

86

Pan.

Alto Sax.

Perc.

E. Bass

S.

A.

Tape Smp. Str

Lead 2

FX 1

FX 5

Detailed description of the musical score: The score is for page 19, measures 86-89. It features ten staves. The Pan part (top) has a rhythmic pattern of quarter notes with eighth rests. The Alto Sax part has a melodic line with slurs and ties. The Perc part has a complex rhythmic pattern with many sixteenth notes. The E. Bass part has a steady eighth-note bass line. The S. part has sustained chords. The A. part has a few notes in the final measure. The Tape Smp. Str part has a melodic line with slurs. The Lead 2 part has a fast, repetitive eighth-note pattern. The FX 1 part has sustained chords. The FX 5 part has a few notes in the first and third measures.

90

Pan.

Alto Sax.

Perc.

E. Bass

S.

A.

Tape Smp. Str

Orch. Hit

Lead 2

Lead 8

FX 1

FX 5

Vla.

Solo

Detailed description of the musical score: The score is for measures 90, 91, and 92. Measure 90 starts with a Pan. part (pan flute) playing a rhythmic pattern of quarter notes with rests. The Alto Sax. part has a melodic line in the first measure. The Perc. part features a complex rhythmic pattern with many sixteenth notes. The E. Bass part has a steady eighth-note bass line. The S. (strings) part has a sustained chord. The A. (alto sax) part has a melodic line. The Tape Smp. Str. part has a sustained chord. The Orch. Hit part has a single note in measure 92. The Lead 2 part has a rhythmic pattern of eighth notes. The Lead 8 part has a rhythmic pattern of eighth notes. The FX 1 part has a sustained chord. The FX 5 part has a melodic line. The Vla. (viola) part has a rhythmic pattern of eighth notes. The Solo part has a melodic line.

93

Pan. Perc. E. Bass S. Lead 2 Lead 8 Vla. Solo

96

Pan. Perc. E. Bass S. Orch. Hit Lead 2 Lead 8 Vla. Solo

99

Pan. Alto Sax. Perc. E. Bass S. Orch. Hit Lead 2 Lead 8 Vla. Solo

101

Pan. Alto Sax. Perc. E. Bass S. Lead 2 Lead 8 Vla. Solo

104

Pan. Perc. E. Bass S. Orch. Hit Lead 2 Lead 8 Vla. Solo

107

Pan. Alto Sax. Perc. E. Bass S. Orch. Hit Lead 2 Lead 8 Vla. Solo

109

Pan. Alto Sax. Perc. E. Bass S. Lead 2 Lead 8 Vla. Solo

112

Pan. Perc. E. Bass S. Orch. Hit Lead 2 Lead 8 Vla. Solo

115

Pan.

Alto Sax.

Perc.

E. Bass

S.

Orch. Hit

Lead 2

Lead 8

Vla.

Solo

117

Alto Sax.

Perc.

E. Bass

S.

Lead 2

Lead 8

Vla.

Solo

120

122

Name Of The Rose - Sea Of Love

Panpipes

♩ = 200,000000 ♪ = 125,000000

7 **12**

23

28 **2**

34

38

42

46

51 **2**

57 **8**

Panpipes

112

115

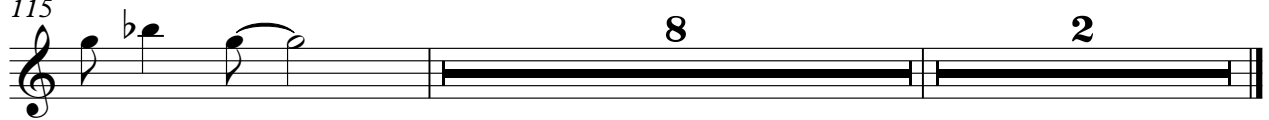

Name Of The Rose - Sea Of Love

Alto Saxophone

♩ = 200,000000 ♪ = 125,000000

0513LOVE

2

7

19

30

35

15

54

59

23

86

91

7

102

3

109

3

2

Alto Saxophone

115

118

124

Name Of The Rose - Sea Of Love

Percussion

♩ = 200,000000 ♩ = 125,000000

2

7

11

13

15

17

19

8

Percussion

28

30

32

34

Measure 34: Continuation of the rhythmic pattern, showing a slight variation in the placement of stems and 'x' marks.

36

38

40

42

43

44

Percussion

46

48

50

52

54

56

58

60

62

64

V.S.

66

69

3

75

77

79

81

83

86

90

93

Percussion

95

97

99

101

103

105

107

109

111

113

V.S.

Percussion

115

117

119

121

123

Name Of The Rose - Sea Of Love

Fretless Electric Bass

♩ = 200,000000 ♪ = 125,000000

2

7

10

12

15

18

8

28

31

34

37

V.S.

39

41

43

45

47

49

51

54

57

61

66

69

71

73

75

77

79

81

83

86

V.S.

89

92

94

96

98

100

102

104

106

108

110

112

114

116

118

120

122

124

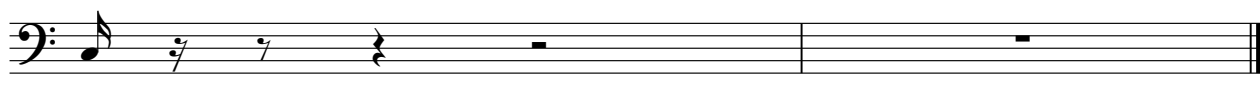

Name Of The Rose - Sea Of Love

Soprano

♩ = 200,000000 ♪ = 125,000000

7

16

25

34

41

49

58

70

76

85

94

103

112

119

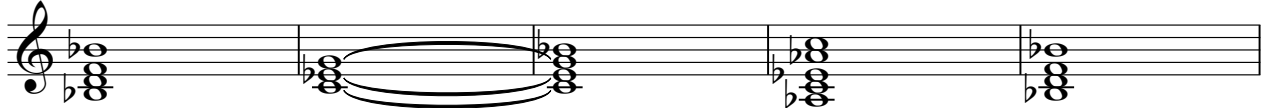

124

Name Of The Rose - Sea Of Love

Alto

♩ = 200,000000 ♩ = 125,000000

Name Of The Rose - Sea Of Love
Tape Sampler Keyboard [Strings]

♩ = 200,000000 ♩ = 125,000000

7

14

29

37

44

59

62

65

68

V.S.

2

Tape Sampler Keyboard [Strings]

76

8

89

32

124

2

Orchestra Hit

Name Of The Rose - Sea Of Love

♩ = 200,000000 ♪ = 125,000000

2

7 11 3

24 19 3

49 19 3 3

76 3 11

93 3 3 3 3

105 3 3 3

116 3 2

124

Name Of The Rose - Sea Of Love

Lead 2 (Sawtooth)

♩ = 200,000000 ♩ = 125,000000

2

7 4

14

16

18

21

25

29

32

35

V.S.

Lead 2 (Sawtooth)

38

40

42

45

49

53

56

59

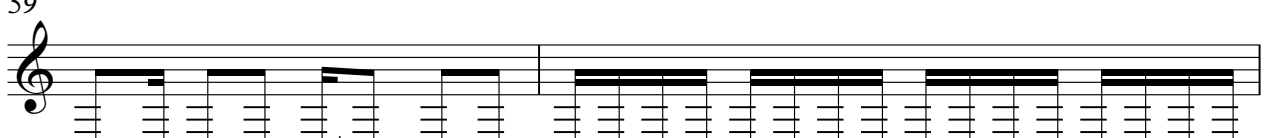

61

63

Lead 2 (Sawtooth)

V.S.

Lead 2 (Sawtooth)

Lead 8 (Bass + Lead)

Name Of The Rose - Sea Of Love

♩ = 200,000000 ♪ = 125,000000

5

7

9

11

20

22

24

26

27

8

8

16

Lead 8 (Bass + Lead)

V.S.

Lead 8 (Bass + Lead)

107

109

111

113

115

117

119

121

123

Name Of The Rose - Sea Of Love

FX 1 (Rain)

♩ = 200,000000 ♩ = 125,000000

2

7 3

17 8

32

41 8

56 8

71 8

86 32

124 2

FX 5 (Brightness)

Name Of The Rose - Sea Of Love

♩ = 200,000000 ♪ = 125,000000

2

7

3

15

9

28

34

38

41

44

8

56

9

68

71

74

84

88

124

Name Of The Rose - Sea Of Love

Viola

♩ = 200,000000 ♪ = 125,000000

2

3 8

3 19

44

47

50

16

2 Viola

68 **3** **3**

77

80

83 **8**

92

95

98

100

103

106

108 *Viola* 3

111

114

116

119

121

124

2

Name Of The Rose - Sea Of Love

Solo

♩ = 200,000000 ♪ = 125,000000

5

8

11

8

23

28

15

47

52

24

80

8

92

97

102

107

112

117

121

124

Name Of The Rose - Sea Of Love

Solo

♩ = 200,000000 ♩ = 125,000000

5

7

10

13

22

24

27

95

124

2
