

Nana Mouskouri - La Golondrina

♩ = 105,001572

Blown Bottle

Panpipes

Harmonica

Percussion

Harp

Jazz Guitar

Jazz Guitar

Jazz Guitar

Electric Bass

Percussive Organ

Viola

Solo

xxxxxxxxx

♩ = 105,001572

3

B. Bottle

Pan.

Perc.

Hp.

J. Gtr.

J. Gtr.

J. Gtr.

E. Bass

Perc. Organ

Vla.

Solo

Solo

5

Perc.

Hp.

J. Gtr.

J. Gtr.

J. Gtr.

E. Bass

Vla.

Solo

Solo

7

Perc.

Hp.

J. Gtr.

J. Gtr.

J. Gtr.

E. Bass

Perc. Organ

Vla.

Solo

Solo

9

Perc.

Hp.

J. Gtr.

J. Gtr.

J. Gtr.

E. Bass

Perc. Organ

Vla.

Solo

Solo

11

Perc.

Hp.

J. Gtr.

J. Gtr.

J. Gtr.

E. Bass

Perc. Organ

Vla.

Solo

Solo

13

Perc. Hp. J. Gtr. J. Gtr. J. Gtr. E. Bass Perc. Organ Vla. Solo Solo

15

Perc.

Hp.

J. Gtr.

J. Gtr.

J. Gtr.

E. Bass

Perc. Organ

Vla.

Solo

Solo

17

19

Harm.

Perc.

Hp.

J. Gtr.

J. Gtr.

J. Gtr.

E. Bass

Perc. Organ

Vla.

Solo

Solo

21

Harm.

Perc.

Hp.

J. Gtr.

J. Gtr.

J. Gtr.

E. Bass

Perc. Organ

Vla.

Solo

Solo

3 11

23

Harm.

Perc.

Hp.

J. Gtr.

J. Gtr.

J. Gtr.

E. Bass

Perc. Organ

Vla.

Solo

Solo

25

Harm.

Perc.

Hp.

J. Gtr.

J. Gtr.

J. Gtr.

E. Bass

Perc. Organ

Vla.

Solo

Solo

27

Harm.

Perc.

Hp.

J. Gtr.

J. Gtr.

J. Gtr.

E. Bass

Perc. Organ

FX 5

Vla.

Vla.

Solo

29

Perc.

Hp.

J. Gtr.

J. Gtr.

J. Gtr.

E. Bass

Perc. Organ

FX 5

Vla.

Vla.

Solo

31

Perc.

Hp.

J. Gtr.

J. Gtr.

J. Gtr.

E. Bass

Perc. Organ

FX 5

Vla.

Vla.

Solo

33

Perc.

Hp.

J. Gtr.

J. Gtr.

J. Gtr.

E. Bass

Perc. Organ

FX 5

Vla.

Vla.

Solo

35

B. Bottle

Pan.

Perc.

Hp.

J. Gtr.

J. Gtr.

J. Gtr.

E. Bass

Perc. Organ

FX 5

Vla.

Vla.

Solo

Solo

37

B. Bottle

Pan.

Perc.

J. Gtr.

J. Gtr.

J. Gtr.

E. Bass

Vla.

Vla.

Solo

39

B. Bottle

Pan.

Perc.

J. Gtr.

J. Gtr.

J. Gtr.

E. Bass

Vla.

Vla.

Solo

41

B. Bottle

Pan.

Perc.

J. Gtr.

J. Gtr.

J. Gtr.

E. Bass

Vla.

Vla.

Solo

43

B. Bottle

Pan.

Perc.

J. Gtr.

J. Gtr.

J. Gtr.

E. Bass

Vla.

Vla.

Solo

45

B. Bottle

Pan.

Perc.

J. Gtr.

J. Gtr.

J. Gtr.

E. Bass

Vla.

Vla.

Solo

47

B. Bottle

Pan.

Perc.

J. Gtr.

J. Gtr.

J. Gtr.

E. Bass

Vla.

Vla.

Solo

49

B. Bottle

Pan.

Perc.

J. Gtr.

J. Gtr.

J. Gtr.

E. Bass

Vla.

Vla.

Solo

51

B. Bottle

Pan.

Harm.

Perc.

Hp.

J. Gtr.

J. Gtr.

J. Gtr.

E. Bass

Vla.

Vla.

Solo

53

B. Bottle

Pan.

Harm.

Perc.

J. Gtr.

J. Gtr.

J. Gtr.

E. Bass

Vla.

Solo

55

B. Bottle

Pan.

Harm.

Perc.

J. Gtr.

J. Gtr.

J. Gtr.

E. Bass

Vla.

Solo

57

B. Bottle

Pan.

Harm.

Perc.

J. Gtr.

J. Gtr.

J. Gtr.

E. Bass

Vla.

Solo

59

Harm.

Perc.

J. Gtr.

J. Gtr.

J. Gtr.

E. Bass

FX 5

Vla.

Vla.

Solo

Solo

61

63

The musical score consists of the following parts:

- Perc.**: Percussion part with a snare drum and cymbal pattern.
- J. Gtr.**: Three staves of electric guitar, featuring various chord voicings and melodic lines.
- E. Bass**: Electric bass line with a steady eighth-note rhythm.
- FX 5**: A five-string electric bass line with a melodic lead.
- Vla.**: Two staves of viola, providing harmonic support with sustained chords and melodic fragments.
- Solo**: Two staves of solo instruments, likely saxophone or trumpet, with melodic lines.

65

67

Perc.

J. Gtr.

J. Gtr.

J. Gtr.

E. Bass

FX 5

Vla.

Vla.

Solo

Solo

71

B. Bottle

Harmonica

Nana Mouskouri - La Golondrina

♩ = 105,001572
xxxxxxxxx

19

3

23

2

24

52

3

56

2

17

77

2

Nana Mouskouri - La Golondrina

Percussion

$\text{♩} = 105,001572$

5

8

11

14

17

20

23

26

29

V.S.

32

35

38

Measures 38-40: Continuation of the rhythmic pattern.

41

Measures 41-43: Continuation of the rhythmic pattern.

44

Measures 44-46: Continuation of the rhythmic pattern.

47

Measures 47-49: Continuation of the rhythmic pattern.

50

Measures 50-52: Continuation of the rhythmic pattern.

53

Measures 53-55: Continuation of the rhythmic pattern.

56

Measures 56-58: Continuation of the rhythmic pattern.

59

Measures 59-61: Continuation of the rhythmic pattern.

Percussion

62

65

67

77

Nana Mouskouri - La Golondrina

Harp

♩ = 105,001572

5

9

13

17

20

V.S.

24

28

32

36

15

25

77

2

♩ = 105,001572

5

8

11

15

19

23

26

30

34

68

8 2

♩ = 105,001572

5

8

11

14

17

20

23

26

29

66

8

77

2

♩ = 105,001572

5

9

12

15

18

21

24

27

30

68

Nana Mouskouri - La Golondrina

Electric Bass

♩ = 105,001572

6

11

16

21

25

30

35

40

45

V.S.

2

Electric Bass

50

55

59

64

67

77

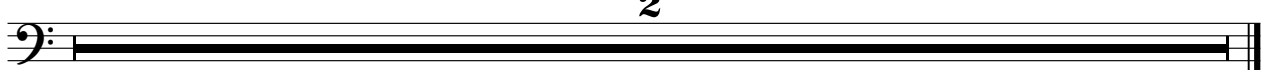

Nana Mouskouri - La Golondrina

Percussive Organ

♩ = 105,001572

3 2

9

14

18

23

28

32

35 41 2

FX 5 (Brightness)

Nana Mouskouri - La Golondrina

♩ = 105,001572

27

33

24

62

67

8

77

2

Viola

Nana Mouskouri - La Golondrina

♩ = 105,001572

8

16

24

33

40

48

56

63

77

Nana Mouskouri - La Golondrina

Viola

♩ = 105,001572

26

31

38

45

52

64

77

2

9

6

7

6

9

2

Nana Mouskouri - La Golondrina

Solo

♩ = 105,001572

2

7

12

19

24

30

36

63

77

23

9

2

Nana Mouskouri - La Golondrina

Solo

♩ = 105,001572

3

8

13

19

24

9

36

39

42

45

48

V.S.

51

54

56

59

62

65

67

77