

♩ = 137,000061

Panpipes

WEISSERO

Percussion

Jazz Guitar

Jazz Guitar

Electric Guitar

Fretless Electric Bass

Alto

Synth Strings

4

Perc.

J. Gtr.

J. Gtr.

E. Gtr.

E. Bass

Syn. Str.

6

8

10

Pan.

Perc.

J. Gtr.

J. Gtr.

E. Gtr.

E. Bass

A.

Syn. Str.

12

Pan. Perc. J. Gtr. J. Gtr. E. Gtr. E. Bass A. Syn. Str.

14

Pan. Perc. J. Gtr. E. Gtr. E. Bass A. Syn. Str.

16

Pan.

Perc.

J. Gtr.

E. Gtr.

E. Bass

A.

Syn. Str.

18

Pan.

Perc.

J. Gtr.

E. Gtr.

E. Bass

A.

Syn. Str.

20

Pan.

Perc.

J. Gtr.

J. Gtr.

E. Gtr.

E. Bass

A.

Syn. Str.

22

Pan.

Perc.

J. Gtr.

J. Gtr.

E. Gtr.

E. Bass

A.

Syn. Str.

24

Pan.

Perc.

J. Gtr.

J. Gtr.

E. Gtr.

E. Bass

A.

Syn. Str.

27

Pan.

Perc.

J. Gtr.

J. Gtr.

E. Gtr.

E. Bass

A.

Syn. Str.

29

Pan.

Perc.

J. Gtr.

J. Gtr.

E. Gtr.

E. Bass

A.

Syn. Str.

Detailed description of the musical score for page 10, measures 29-32:

- Pan.**: Treble clef, starting with a rest, followed by a triplet of eighth notes (F#, G, A) and a quarter note (B).
- J. Gtr.**: Treble clef, featuring a complex rhythmic pattern with triplets and slurs. The first measure has a triplet of eighth notes (F#, G, A) and a quarter note (B). The second measure has a triplet of eighth notes (B, C, D) and a quarter note (E).
- J. Gtr.**: Treble clef, featuring a rhythmic pattern of eighth notes with slurs.
- E. Gtr.**: Treble clef, featuring a rhythmic pattern of eighth notes with slurs.
- E. Bass**: Bass clef, featuring a simple melodic line with quarter notes.
- A.**: Treble clef, featuring a melodic line with triplets and slurs.
- Syn. Str.**: Treble clef, featuring a sustained chord.

31

Pan.

Perc.

J. Gtr.

J. Gtr.

E. Gtr.

E. Bass

A.

Syn. Str.

33

Pan.

Perc.

J. Gtr.

J. Gtr.

E. Gtr.

E. Bass

A.

Syn. Str.

35

Pan.

Perc.

J. Gtr.

J. Gtr.

E. Gtr.

E. Bass

A.

Syn. Str.

37

Pan.

Perc.

J. Gtr.

J. Gtr.

E. Gtr.

E. Bass

A.

Syn. Str.

39

Pan.

Perc.

J. Gtr.

J. Gtr.

E. Gtr.

E. Bass

A.

Syn. Str.

Detailed description of the musical score for measures 39-40:

- Pan.**: Treble clef, key signature of one sharp (F#). Measure 39: quarter notes (F#, G, A, B). Measure 40: whole note (C).
- Perc.**: Treble clef, key signature of one sharp. Measure 39: quarter notes (F#, G, A, B). Measure 40: quarter notes (C, D, E, F#).
- J. Gtr. (top)**: Treble clef, key signature of one sharp. Measure 39: quarter notes (F#, G, A, B) with a triplet of eighth notes (F#, G, A) starting on the second eighth. Measure 40: quarter notes (C, D, E, F#) with a triplet of eighth notes (C, D, E) starting on the second eighth.
- J. Gtr. (bottom)**: Treble clef, key signature of one sharp. Measure 39: whole rest. Measure 40: quarter notes (F#, G, A, B) with a triplet of eighth notes (F#, G, A) starting on the second eighth.
- E. Gtr.**: Treble clef, key signature of one sharp. Measure 39: quarter notes (F#, G, A, B) with a triplet of eighth notes (F#, G, A) starting on the second eighth. Measure 40: quarter notes (C, D, E, F#) with a triplet of eighth notes (C, D, E) starting on the second eighth.
- E. Bass**: Bass clef, key signature of one sharp. Measure 39: quarter notes (F#, G, A, B). Measure 40: quarter notes (C, D, E, F#).
- A.**: Treble clef, key signature of one sharp. Measure 39: quarter notes (F#, G, A, B). Measure 40: whole note (C).
- Syn. Str.**: Treble clef, key signature of one sharp. Measure 39: whole note (F#). Measure 40: whole note (C).

41

Pan.

Perc.

J. Gtr.

J. Gtr.

E. Gtr.

E. Bass

A.

Syn. Str.

43

Pan.

Perc.

J. Gtr.

J. Gtr.

E. Gtr.

E. Bass

A.

Syn. Str.

45

Pan.

Perc.

J. Gtr.

J. Gtr.

E. Gtr.

E. Bass

A.

Syn. Str.

47

Pan.

Perc.

J. Gtr.

E. Gtr.

E. Bass

A.

Syn. Str.

49

Pan.

Perc.

J. Gtr.

E. Gtr.

E. Bass

A.

Syn. Str.

51

Pan.

Perc.

J. Gtr.

E. Gtr.

E. Bass

A.

Syn. Str.

53

Pan.

Perc.

J. Gtr.

J. Gtr.

E. Gtr.

E. Bass

A.

Syn. Str.

55

Pan.

Perc.

J. Gtr.

J. Gtr.

E. Gtr.

E. Bass

A.

Syn. Str.

Detailed description of the musical score: The score is for a multi-instrumental piece. It consists of seven staves. The first staff, labeled 'Pan.', is in treble clef with a key signature of one sharp (F#) and contains a melody with a triplet of eighth notes. The second staff, 'Perc.', is in a percussion clef and features sixteenth-note patterns with 'x' marks above them, indicating hits, and some notes below. The third staff, 'J. Gtr.', is in treble clef and contains a complex melodic line with many triplets and slurs. The fourth staff, another 'J. Gtr.', is mostly empty with a few notes and a triplet at the end. The fifth staff, 'E. Gtr.', is in treble clef and shows a rhythmic pattern of chords and single notes. The sixth staff, 'E. Bass', is in bass clef and has a simple bass line. The seventh staff, 'A.', is in treble clef and contains a few notes, including a triplet. The eighth staff, 'Syn. Str.', is in treble clef and shows a guitar chord with a sharp sign, possibly indicating a specific tuning or a sharp note.

57

Pan.

Perc.

J. Gtr.

J. Gtr.

E. Gtr.

E. Bass

A.

Syn. Str.

59

Pan.

Perc.

J. Gtr.

E. Gtr.

E. Bass

A.

Syn. Str.

61

Pan.

Perc.

J. Gtr.

J. Gtr.

E. Gtr.

E. Bass

A.

Syn. Str.

63

Pan.

Perc.

J. Gtr.

E. Gtr.

E. Bass

A.

Syn. Str.

65

Pan.

Perc.

J. Gtr.

J. Gtr.

E. Gtr.

E. Bass

A.

Syn. Str.

68

Pan.

Perc.

J. Gtr.

J. Gtr.

E. Gtr.

E. Bass

A.

Syn. Str.

70

Pan.

Perc.

J. Gtr.

J. Gtr.

E. Gtr.

E. Bass

A.

Syn. Str.

72

Pan.

Perc.

J. Gtr.

J. Gtr.

E. Gtr.

E. Bass

A.

Syn. Str.

74

Pan.

Perc.

J. Gtr.

J. Gtr.

E. Gtr.

E. Bass

A.

Syn. Str.

Detailed description of the musical score: The score is for page 28, measures 74 and 75. It features seven staves. The Pan. staff has a whole rest in measure 74 and a half note in measure 75. The Perc. staff has a complex rhythmic pattern with triplets and sixteenth notes, including two sixteenth-note sextuplets in measure 75. The J. Gtr. staff has a melodic line with triplets and sixteenth notes. The second J. Gtr. staff has a more intricate melodic line with triplets and sixteenth notes. The E. Gtr. staff has a rhythmic pattern with chords and slash marks. The E. Bass staff has a simple bass line. The A. staff has a whole rest in measure 74 and two chords in measure 75. The Syn. Str. staff has a whole rest in measure 74 and a sustained chord in measure 75.

76

Pan.

Perc.

J. Gtr.

J. Gtr.

E. Gtr.

E. Bass

A.

Syn. Str.

78

Pan.

Perc.

J. Gtr.

J. Gtr.

E. Gtr.

E. Bass

A.

Syn. Str.

80

Pan.

Perc.

J. Gtr.

E. Gtr.

E. Bass

A.

Syn. Str.

82

Pan.

Perc.

J. Gtr.

J. Gtr.

E. Gtr.

E. Bass

A.

Syn. Str.

84

- Pan.**: Treble clef, notes: quarter rest, eighth note G#4, quarter note A4, quarter note B4, quarter note C5.
- Perc.**: Treble clef, sixteenth-note patterns with 'x' marks, grouped by sixteenth notes (6). Bass clef, quarter notes: G2, A2, B2, C3.
- J. Gtr.**: Treble clef, chords and melodic lines with triplets (3) and a 7th fret marker.
- J. Gtr.**: Treble clef, continuous sixteenth-note arpeggiated pattern.
- E. Gtr.**: Treble clef, chords with slash marks indicating muted notes.
- E. Bass**: Bass clef, notes: quarter note G2, quarter note A2, quarter note B2, quarter note C3.
- A.**: Treble clef, notes: quarter note G#4, quarter note A4, quarter note B4, quarter note C5.
- Syn. Str.**: Treble clef, sustained chords with long horizontal lines.

86

Pan.

Perc.

J. Gtr.

J. Gtr.

E. Gtr.

E. Bass

A.

Syn. Str.

88

Pan.

Perc.

J. Gtr.

J. Gtr.

E. Gtr.

E. Bass

A.

Syn. Str.

90

Pan.

Perc.

J. Gtr.

J. Gtr.

E. Gtr.

E. Bass

A.

Syn. Str.

92

Pan.

Perc.

J. Gtr.

J. Gtr.

E. Gtr.

E. Bass

A.

Syn. Str.

94

Pan.

Perc.

J. Gtr.

J. Gtr.

E. Gtr.

E. Bass

A.

Syn. Str.

96

Pan.

Perc.

J. Gtr.

E. Gtr.

E. Bass

A.

Syn. Str.

98

Pan.

Perc.

J. Gtr.

J. Gtr.

E. Gtr.

E. Bass

A.

Syn. Str.

100

Pan.

Perc.

J. Gtr.

J. Gtr.

E. Gtr.

E. Bass

A.

Syn. Str.

102

Pan. Perc. J. Gtr. J. Gtr. E. Gtr. E. Bass A. Syn. Str.

This section of the score covers measures 102 and 103. The Pan flute part has rests in both measures. The Percussion part features a rhythmic pattern of eighth notes with 'x' marks above them, and includes triplet markings. The two J. Gtr. parts are highly active, with the upper part containing many triplets and the lower part playing chords with triplet markings. The E. Gtr. part plays chords with triplet markings. The E. Bass part has a simple bass line with a few notes. The A. part has a few notes in measure 103. The Syn. Str. part has sustained chords in both measures.

104

Pan. Perc. J. Gtr. E. Gtr. E. Bass A. Syn. Str.

This section of the score covers measures 104 and 105. The Pan flute part has a melodic line with a sharp sign above the final note in measure 105. The Percussion part continues with eighth notes and includes a triplet marking. The J. Gtr. part has a melodic line with triplet markings. The E. Gtr. part plays chords with triplet markings. The E. Bass part has a simple bass line. The A. part has a few notes with a triplet marking. The Syn. Str. part has sustained chords in both measures.

106

Pan. Perc. J. Gtr. J. Gtr. E. Gtr. E. Bass A. Syn. Str.

108

Pan. Perc. J. Gtr. E. Gtr. E. Bass A. Syn. Str.

110

112

114

Pan.

Perc.

J. Gtr.

J. Gtr.

E. Gtr.

E. Bass

A.

Syn. Str.

116

Pan.

Perc.

J. Gtr.

J. Gtr.

E. Gtr.

E. Bass

A.

Syn. Str.

118

Pan.

Perc.

J. Gtr.

J. Gtr.

E. Gtr.

E. Bass

A.

Syn. Str.

Detailed description of the musical score: The score is for measures 118 and 119. The **Pan.** part has a whole note G4 in measure 118 and a whole rest in measure 119. The **Perc.** part features a rhythmic pattern of eighth notes with accents and slurs. The **J. Gtr.** parts contain complex rhythmic figures with triplets and slurs. The **E. Gtr.** part has a steady eighth-note accompaniment with chords. The **E. Bass** part plays a simple bass line with quarter notes. The **A.** part has a whole note G4 in measure 118 and a whole rest in measure 119. The **Syn. Str.** part has a whole note chord in measure 118 and a whole rest in measure 119.

120

Pan.

Perc.

J. Gtr.

J. Gtr.

E. Gtr.

E. Bass

A.

Syn. Str.

Panpipes

♩ = 137,000061

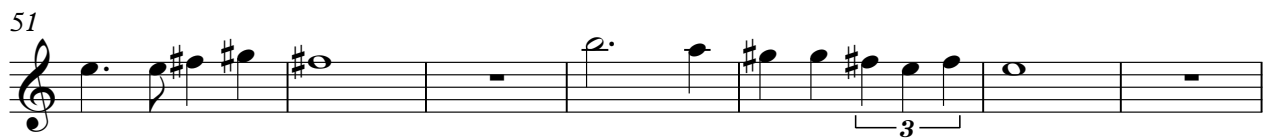
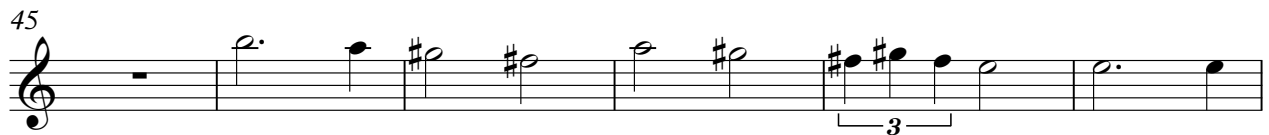
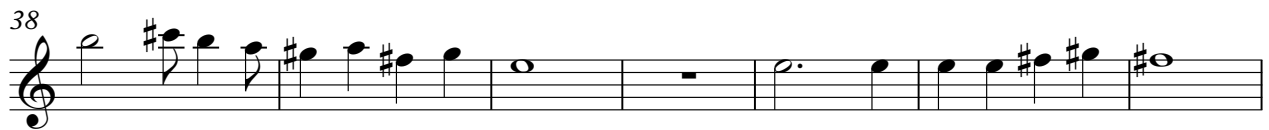

Panpipes

Percussion

♩ = 137,000061
WEISSERO

V.S.

Percussion

44

47

50

53

56

62

67

73

76

79

Percussion

3

82

85

88

91

94

97

100

103

107

110

V.S.

4

113 Percussion

116

118

Jazz Guitar

$\text{♩} = 137,000061$

V.S.

V.S.

V.S.

6

Jazz Guitar

116

118

Jazz Guitar

♩ = 137,000061

2

5

7

3

9

12

3 6 3

6

20

3 3 6 3

3 3

24

3

3

29

2

2

33

2

2

37

2

40

43

47

56

61

65

69

73

75

78

Detailed description of the sheet music: The page contains ten staves of music for jazz guitar. Each staff begins with a measure number. The music is written in treble clef with a key signature of one sharp (F#). Measure 40 starts with a triplet of eighth notes. Measure 43 features a triplet of eighth notes, a sixteenth note, and another triplet of eighth notes. Measure 47 has a sixteenth note followed by a triplet of eighth notes. Measure 56 includes a triplet of eighth notes, a sixteenth note, and another triplet of eighth notes. Measure 61 consists of a triplet of eighth notes followed by a sixteenth note. Measure 65 shows a triplet of eighth notes and a sixteenth note. Measure 69 is a triplet of eighth notes. Measure 73 starts with a triplet of eighth notes. Measure 75 features a triplet of eighth notes, a sixteenth note, and another triplet of eighth notes. Measure 78 has a triplet of eighth notes, a sixteenth note, and another triplet of eighth notes. Fret numbers are indicated by numbers below the notes. Bar lines are used to separate measures.

83

85

88

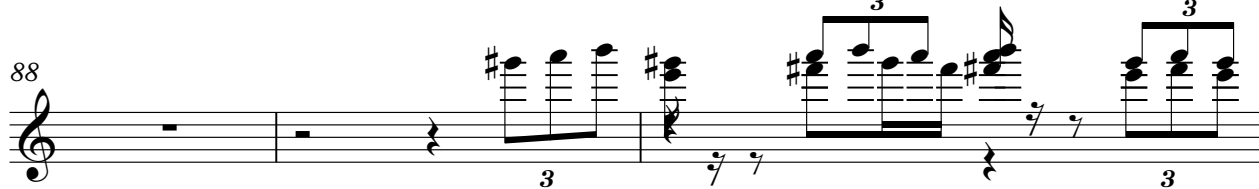

91

94

99

101

104

110

114

4

Jazz Guitar

117

119

Electric Guitar

♩ = 137,000061

V.S.

42

46

50

54

58

62

66

70

74

78

82

86

90

94

98

102

106

110

114

118

Fretless Electric Bass

♩ = 137,000061

8

15

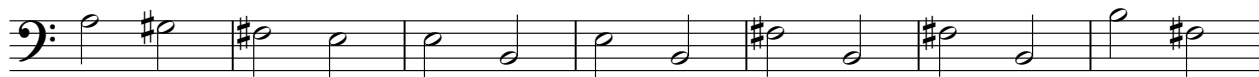

22

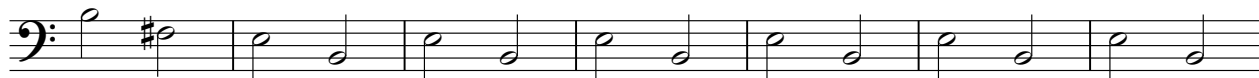

29

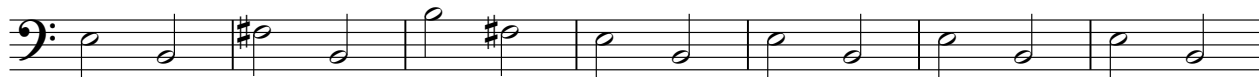

36

42

49

56

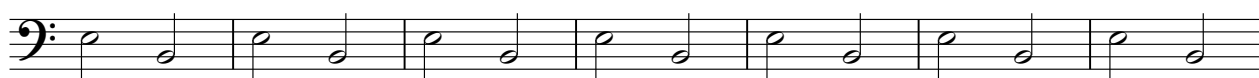

63

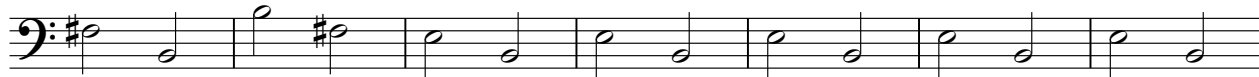

V.S.

70

76

83

90

97

104

111

117

Alto

♩ = 137,000061

8

15

22

28

33

38

45

51

58

64

68

73

81

88

96

102

110

115

Synth Strings

♩ = 137,000061

10

18

26

35

44

52

61

70

79

V.S.

86

95

102

111

117
