

Nana Mouskouri - Weisse Rosen Aus Athen 2

♩ = 128,000000
Ges./Tro
Ges./Tromp

Ges./Tro

BD
BD

Snare
Snare

HiHat
HiHat

Maracas
Maracas

Cabasas
Cabasas

Gitarre
Gitarre

SoloGuit
SoloGuit

Nachschl.
Nachschl

Bass
Bass

Chorschl

♩ = 128,000000
Fl.,che
Fl.,che

Fl.,che

4

BD

Snare

HiHat

Maracas

Gitarre

Nachschl

Bass

Fl.,che

6

BD

Snare

HiHat

Maracas

Gitarre

Nachschl

Bass

Chorschl

Fl.,che

8

BD

Snare

HiHat

Maracas

Gitarre

Nachschl

Bass

Chorschl

Fl.,che

10

Ges./Tro

BD

Snare

HiHat

Maracas

Cabasas

Gitarre

Nachschl

Bass

Chorsch

Fl.,che

12

Ges./Tro

BD

Snare

HiHat

Maracas

Cabasas

Gitarre

Nachschl

Bass

Fl.,che

14

Ges./Tro

BD

Snare

HiHat

Maracas

Cabasas

Gitarre

SoloGuit

Nachschl

Bass

Fl.,che

16

Ges./Tro

BD

Snare

HiHat

Maracas

Cabasas

Gitarre

Nachschl

Bass

Fl.,che

18

Ges./Tro

BD

Snare

HiHat

Maracas

Cabasas

Gitarre

SoloGuit

Nachschl

Bass

Fl.,che

20

Ges./Tro

BD

Snare

HiHat

Maracas

Cabasas

Gitarre

Nachschl

Bass

Fl.,che

22

Ges./Tro

BD

Snare

HiHat

Maracas

Cabasas

Gitarre

SoloGuit

Nachschl

Bass

Fl.,che

24

Ges./Tro

BD

Snare

HiHat

Maracas

Cabasas

Gitarre

Nachschl

Bass

Fl.,che

26

Ges./Tro

BD

Snare

HiHat

Maracas

Cabasas

Gitarre

SoloGuit

Nachschl

Bass

Fl.,che

28

30

32

Ges./Tro

BD

Snare

HiHat

Maracas

Gitarre

SoloGuit

Nachschl

Bass

Fl.,che

34

36

38

40

Ges./Tro

BD

Snare

HiHat

Maracas

Gitarre

SoloGuit

Nachschl

Bass

Fl.,che

42

44

Ges./Tro

BD

Snare

HiHat

Maracas

Cabasas

Gitarre

Nachschl

Bass

Chorsch

Fl.,che

46

Ges./Tro

BD

Snare

HiHat

Maracas

Cabasas

Gitarre

SoloGuit

Nachschl

Bass

Chorschl

Fl.,che

48

Ges./Tro

BD

Snare

HiHat

Maracas

Cabasas

Gitarre

SoloGuit

Nachschl

Bass

Chorschl

Fl.,che

50

Ges./Tro

BD

Snare

HiHat

Maracas

Cabasas

Gitarre

SoloGuit

Nachschl

Bass

Chorschl

Fl.,che

52

Ges./Tro

BD

Snare

HiHat

Maracas

Cabasas

Gitarre

SoloGuit

Nachschl

Bass

Chorschl

Fl.,che

54

Ges./Tro

BD

Snare

HiHat

Maracas

Cabasas

Gitarre

SoloGuit

Nachschl

Bass

Chorschl

Fl.,che

56

58

- Ges./Tro**: Treble clef, playing a sustained chord.
- BD**: Bass Drum, playing a simple quarter-note pattern.
- Snare**: Snare drum, playing a pattern of quarter notes.
- HiHat**: Hi-hat, playing a continuous sixteenth-note pattern with triplet markings.
- Maracas**: Maracas, playing a pattern of quarter notes.
- Cabasas**: Cabasas, playing a pattern of quarter notes.
- Gitarre**: Rhythm guitar, playing a complex line with triplets and sixteenth notes.
- SoloGuit**: Solo guitar, playing a melodic line with some chromaticism.
- Nachschl**: Piano accompaniment, playing chords and single notes.
- Bass**: Bass guitar, playing a line of quarter notes.
- Chorschl**: Chorus, playing a sustained chord.
- Fl.,che**: Flute, playing a sustained chord.

60

Ges./Tro

BD

Snare

HiHat

Maracas

Cabasas

Gitarre

Nachschl

Bass

Chorsch

Fl.,che

Detailed description of the musical score: The score is for a jazz ensemble. It begins at measure 60. The top staff, Ges./Tro, is in treble clef with a key signature of one flat and a common time signature. The drum parts (BD, Snare, HiHat, Maracas, Cabasas) are in a 6/8 time signature. The HiHat part features a complex rhythmic pattern with sixteenth notes and rests, grouped in measures of six. The Gitarre part is in treble clef and features a melodic line with triplets and sixteenth notes. The Nachschl part is in treble clef and features a melodic line with eighth notes and rests. The Bass part is in bass clef and features a melodic line with eighth notes and rests. The Chorsch part is in treble clef and features a melodic line with eighth notes and rests. The Fl.,che part is in treble clef and features a melodic line with eighth notes and rests.

62

64

66

Ges./Tro

BD

Snare

HiHat

Maracas

Cabasas

Gitarre

SoloGuit

Nachschl

Bass

Chorschl

Fl.,che

68

70

- Chorschl:** Chorus, playing a long note with a fermata.
- Fl.,che:** Flute, playing a long note with a fermata.

72

Ges./Tro

BD

Snare

HiHat

Maracas

Cabasas

Gitarre

SoloGuit

Nachschl

Bass

Chorschl

Fl.,che

74

76

78

80

Ges./Tro

BD

Snare

HiHat

Maracas

Gitarre

SoloGuit

Nachschl

Bass

Fl.,che

82

84

86

88

90

- Gitarre:** Rhythm guitar, featuring a complex melodic line with triplets and syncopation.
- SoloGuit:** Solo guitar, playing a melodic line with a flat (b) and a long note.
- Fl.,che:** Flute, playing a melodic line with a long note.

92

94

96

Ges./Tro

BD

Snare

HiHat

Maracas

Cabasas

Gitarre

SoloGuit

Nachschl

Bass

Chorschl

Fl.,che

98

100

Ges./Tro

BD

Snare

HiHat

Maracas

Cabasas

Gitarre

SoloGuit

Nachschl

Bass

Chorschl

Fl.,che

102

Ges./Tro

BD

Snare

HiHat

Maracas

Cabasas

Gitarre

Nachschl

Bass

Chorschl

Fl.,che

104

106

108

110

112

Ges./Tro

BD

Snare

HiHat

Maracas

Cabasas

Gitarre

SoloGuit

Nachschl

Bass

Chorschl

Fl.,che

114

Ges./Tro

BD

Snare

HiHat

Maracas

Cabasas

Gitarre

Nachschl

Bass

Chorsch

Fl.,che

116

118

120

Ges./Tro

BD

Snare

HiHat

Maracas

Cabasas

Gitarre

SoloGuit

Nachschl

Bass

Chorschl

Fl.,che

121

Nana Mouskouri - Weisse Rosen Aus Athen 2

Ges./Trom

♩ = 128,000000

Ges./Tromp

Ges./Tro

9

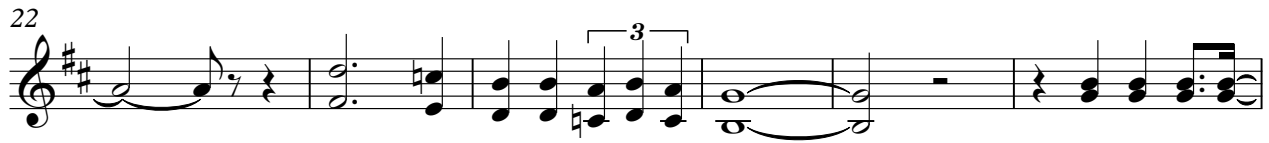

V.S.

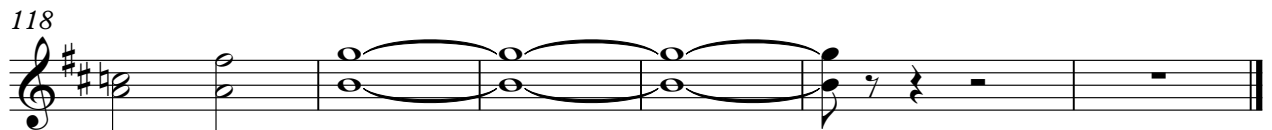
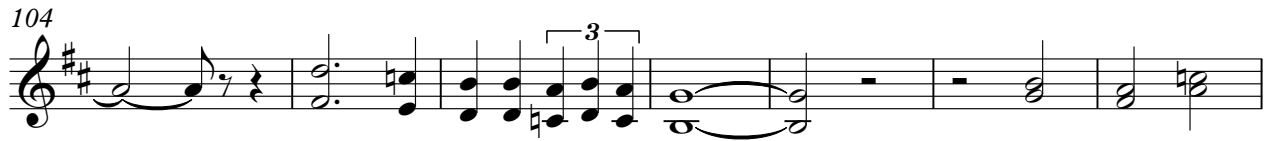

BD

Nana Mouskouri - Weisse Rosen Aus Athen 2

BD ♩ = 128,000000
BD
2

9

16

23

30

37

44

51

58

65

V.S.

2

BD

72

79

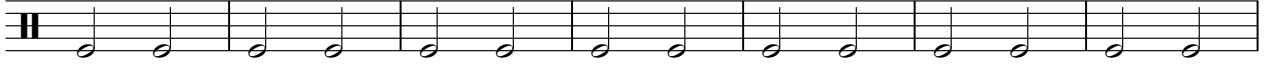

86

93

100

107

114

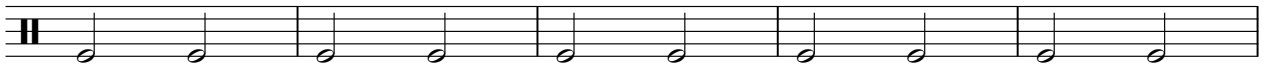

119

Nana Mouskouri - Weisse Rosen Aus Athen 2

Snare

♩ = 128,000000

Snare
Snare

2

8

14

20

26

32

38

44

50

56

V.S.

2

Snare

62

68

74

80

86

92

98

104

110

116

Snare

3

119

Nana Mouskouri - Weisse Rosen Aus Athen 2

HiHat

♩ = 128,000000

HiHat
HiHat

2

6

9

12

15

18

21

24

27

32

V.S.

2

HiHat

37

42

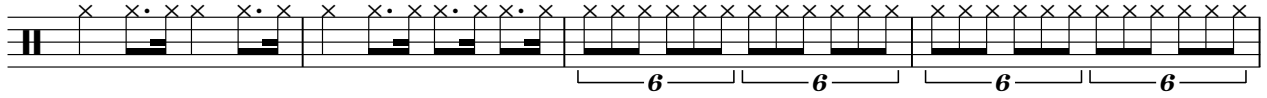

46

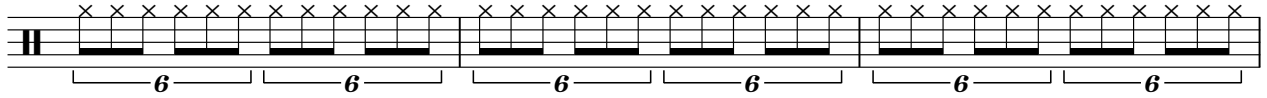

49

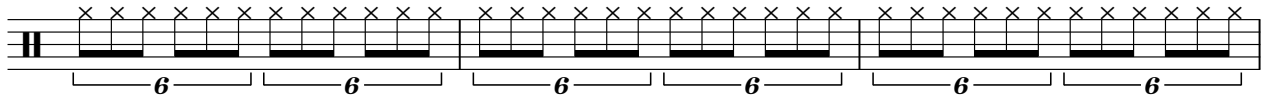

52

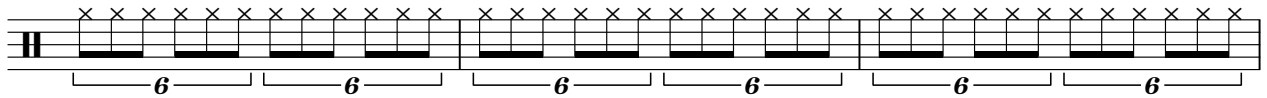

55

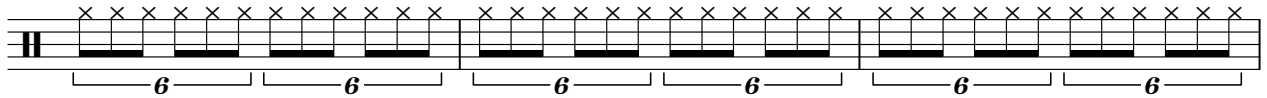

58

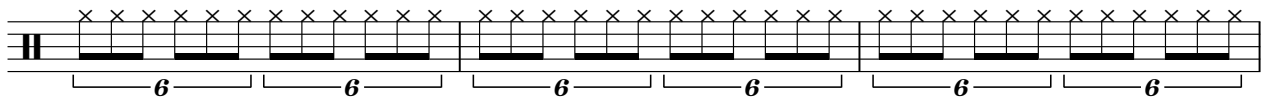

61

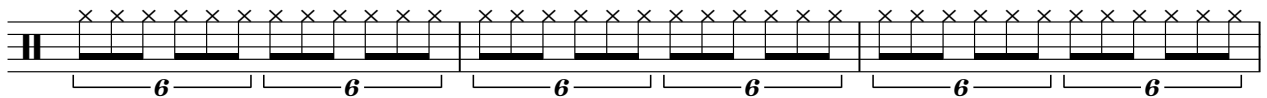

64

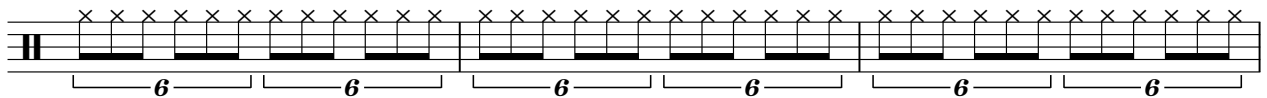

67

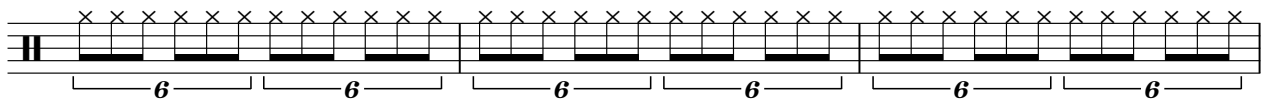

70

73

76

81

86

91

95

98

101

104

V.S.

107

110

113

116

119

121

Maracas

Nana Mouskouri - Weisse Rosen Aus Athen 2

♩ = 128,000000

Maracas
Maracas

2

8

14

20

26

32

38

44

50

56

V.S.

Maracas

3

120

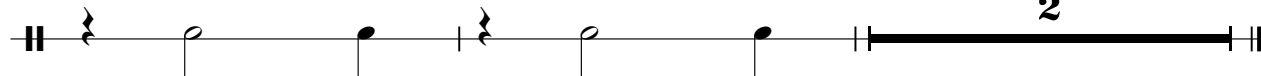

Cabasas

Nana Mouskouri - Weisse Rosen Aus Athen 2

♩ = 128,000000
Cabasas

10

14

19

24

44

49

54

59

64

69

17

V.S.

74

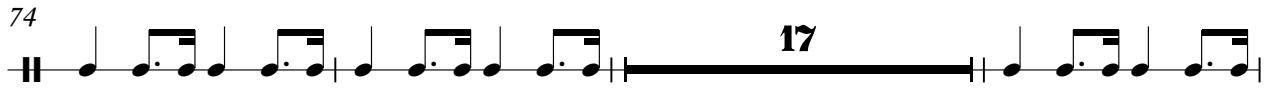

94

99

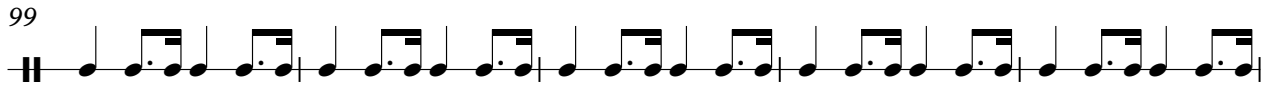

104

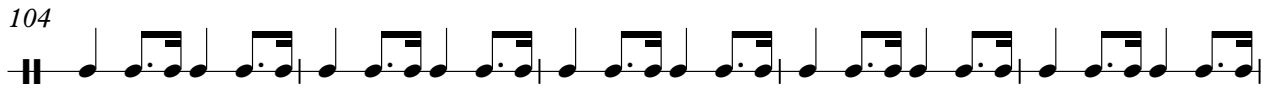

109

114

119

Nana Mouskouri - Weisse Rosen Aus Athen 2

Gitarre

♩ = 128,000000

Gitarre
Gitarre 2

2

5

7

9

11

13

15

17

20

23

V.S.

V.S.

99

102

105

107

110

113

116

118

120

Nana Mouskouri - Weisse Rosen Aus Athen 2

SoloGuit

♩ = 128,000000
SoloGuit
SoloGuitar

13

18

23

29

35

40

44

52

59

64

Nana Mouskouri - Weisse Rosen Aus Athen 2

Nachschl

♩ = 128,000000

Nachschl.
Nachschl. 2

V.S.

42

47

51

55

59

64

68

72

76

81

Nana Mouskouri - Weisse Rosen Aus Athen 2

Bass

♩ = 128,000000

Bass
Bass

2

7

12

17

23

29

34

39

44

49

V.S.

109

114

119

Chorschl

Nana Mouskouri - Weisse Rosen Aus Athen 2

♩ = 128,000000
Chorschl **6** **33**

44

51

58

66

73 **18**

96

103

111

118

Nana Mouskouri - Weisse Rosen Aus Athen 2

Fl.,che

♩ = 128,000000

Fl.,che

Fl.,che

2

10

19

28

37

46

55

64

73

82

V.S.

2

Fl.,che

91

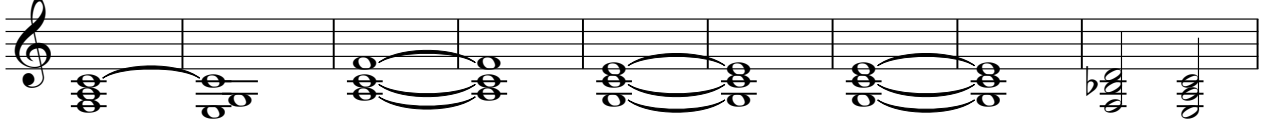

100

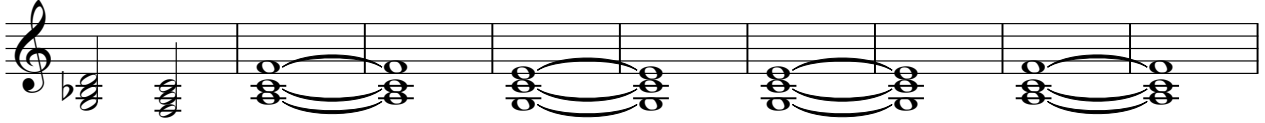

109

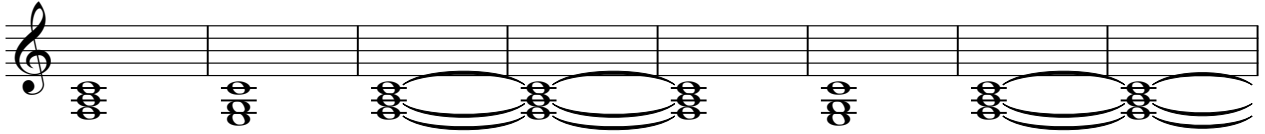

117

