

Naruto Soundtrack - Haruka Kanata

$\text{♩} = 174,000290$

chant

batterie 1

batterie 2

$\text{♩} = 174,000290$

guitare1 disto

guitare2 overdrive

guitare muted

basse

4

batterie 1

guitare1 disto

guitare2 overdrive

guitare muted

basse

Copyright © 2004 by HOGSKING@aol.com
Haruka Kanata by HOGSKING@aol.com All Rights Reserved

7

batterie 1

batterie 2

guitare1 disto

guitare2 overdrive

guitare muted

basse

10

batterie 1

batterie 2

guitare1 disto

guitare2 overdrive

guitare muted

basse

13

batterie 1

batterie 2

guitare1 disto

guitare2 overdrive

guitare muted

basse

16

batterie 1

batterie 2

guitare1 disto

guitare2 overdrive

guitare muted

basse

19

chant

batterie 1

batterie 2

guitare1 disto

guitare2 overdrive

guitare muted

basse

21

chant

batterie 1

batterie 2

guitare2 overdrive

guitare muted

basse

22

chant

batterie 1

batterie 2

guitare2 overdrive

guitare muted

basse

23

chant

batterie 1

batterie 2

guitare2 overdrive

guitare muted

basse

24

chant

batterie 1

batterie 2

guitare1 disto

guitare2 overdrive

guitare muted

basse

26

chant

batterie 1

batterie 2

guitare1 disto

guitare2 overdrive

guitare muted

basse

29

chant

batterie 1

batterie 2

guitare2 overdrive

guitare muted

basse

30

chant

batterie 1

batterie 2

guitare2 overdrive

guitare muted

basse

31

chant

batterie 1

batterie 2

guitare2 overdrive

guitare muted

basse

32

chant

batterie 1

batterie 2

guitare1 disto

guitare2 overdrive

guitare muted

basse

34

chant

batterie 1

batterie 2

guitare1 disto

guitare2 overdrive

guitare muted

basse

40

chant

batterie 1

batterie 2

guitare1 disto

guitare2 overdrive

guitare muted

basse

43

46

chant

batterie 1

batterie 2

guitare1 disto

guitare2 overdrive

guitare muted

basse

49

chant

batterie 1

guitare1 disto

guitare2 overdrive

guitare muted

basse

52

chant

batterie 1

guitare1 disto

guitare2 overdrive

guitare muted

basse

55

chant

batterie 1

batterie 2

guitare1 disto

guitare2 overdrive

guitare muted

basse

58

chant

batterie 1

batterie 2

guitare1 disto

guitare2 overdrive

guitare muted

basse

61

chant

batterie 1

batterie 2

guitare1 disto

guitare2 overdrive

guitare muted

basse

64

chant

batterie 1

batterie 2

guitare1 disto

guitare2 overdrive

guitare muted

basse

67

chant

batterie 1

batterie 2

guitare1 disto

guitare2 overdrive

guitare muted

basse

70

chant

batterie 1

batterie 2

guitare1 disto

guitare2 overdrive

guitare muted

basse

72

chant

batterie 1

guitare1 disto

guitare2 overdrive

guitare muted

basse

75

chant
batterie 1
guitare1 disto
guitare2 overdrive
guitare muted
basse

77

chant
batterie 1
batterie 2
guitare2 overdrive
guitare muted
basse

78

chant

batterie 1

batterie 2

guitare2 overdose

guitare muted

basse

79

chant

batterie 1

batterie 2

guitare2 overdose

guitare muted

basse

80

 - **chant**: A vocal line starting with a half note G4, followed by quarter notes A4, B4, C5, and a dotted half note G4.
 - **batterie 1**: A drum line starting with a snare hit (x), followed by a series of eighth notes on the snare and bass drum, and ending with a snare hit (x) and a cymbal crash (asterisk).
 - **batterie 2**: A second drum line starting with a snare hit (7), followed by a series of eighth notes on the snare and bass drum, and ending with a snare hit (7) and a cymbal crash (asterisk).
 - **guitare1 disto**: A distorted guitar line that is silent in the first measure and plays a series of chords in the second measure.
 - **guitare2 overdrive**: An overdriven guitar line playing a rhythmic pattern of eighth notes in the first measure, transitioning to chords in the second measure.
 - **guitare muted**: A muted guitar line playing a rhythmic pattern of eighth notes in the first measure, transitioning to chords in the second measure.
 - **basse**: A bass line playing a rhythmic pattern of eighth notes in the first measure, transitioning to chords in the second measure.

82

chant

batterie 1

batterie 2

guitare1 disto

guitare2 overdrive

guitare muted

basse

85

chant

batterie 1

batterie 2

guitare2 overdrive

guitare muted

basse

86

chant
batterie 1
batterie 2
guitare2 overdrive
guitare muted
basse

87

chant
batterie 1
batterie 2
guitare2 overdrive
guitare muted
basse

88

chant

batterie 1

batterie 2

guitare1 disto

guitare2 overdrive

guitare muted

basse

90

chant

batterie 1

batterie 2

guitare1 disto

guitare2 overdrive

guitare muted

basse

93

96

99

chant

batterie 1

batterie 2

guitare1 disto

guitare2 overdrive

guitare muted

basse

102

chant

batterie 1

batterie 2

guitare1 disto

guitare2 overdrive

guitare muted

basse

105

chant

batterie 1

guitare1 disto

guitare2 overdrive

guitare muted

basse

108

chant

batterie 1

guitare1 disto

guitare2 overdrive

guitare muted

basse

111

chant

batterie 1

batterie 2

guitare1 disto

guitare2 overdrive

guitare muted

basse

114

- chant**: Treble clef, key signature of three sharps (F#, C#, G#). It features a melodic line with a long note at the start, followed by eighth notes and a final quarter note.
- batterie 1**: Treble clef, key signature of three sharps. It shows a drum pattern with notes and stems, and a star symbol above the first measure.
- batterie 2**: Treble clef, key signature of three sharps. It shows a drum pattern with notes and stems, including a 7-measure rest at the beginning.
- guitare1 disto**: Treble clef, key signature of three sharps. It features a distorted guitar line with chords and single notes.
- guitare2 overdrive**: Treble clef, key signature of three sharps. It features an overdriven guitar line with chords and single notes.
- guitare muted**: Treble clef, key signature of three sharps. It features a muted guitar line with chords and single notes.
- basse**: Bass clef, key signature of three sharps. It features a bass line with eighth notes.

117

chant

batterie 1

batterie 2

guitare1 disto

guitare2 overdrive

guitare muted

basse

120

chant

batterie 1

batterie 2

guitare1 disto

guitare2 overdrive

guitare muted

basse

123

chant

batterie 1

batterie 2

guitare1 disto

guitare2 overdrive

guitare muted

basse

126

♩ = 168,000397

chant

batterie 1

batterie 2

♩ = 168,000397

guitare1 disto

guitare2 overdrive

guitare muted

basse

129 ♩ = 126,000130

chant

batterie 1

batterie 2

guitare1 disto

guitare2 overdrive

guitare muted

basse

130

132

batterie 1

batterie 2

guitare1 disto

guitare2 overdrive

guitare muted

basse

133

batterie 1

batterie 2

guitare1 disto

guitare2 overdrive

guitare muted

basse

135

batterie 1

batterie 2

guitare1 disto

guitare2 overdrive

guitare muted

basse

137

chant

batterie 1

batterie 2

guitare1 disto

guitare2 overdrive

guitare muted

basse

139

141

chant

batterie 1

batterie 2

guitare1 disto

guitare2 overdrive

guitare muted

basse

143

chant

batterie 1

guitare1 disto

guitare2 overdrive

basse

144

chant
batterie 1
guitare1 disto
guitare2 overdrive
basse

145

chant
batterie 1
batterie 2
guitare1 disto
guitare2 overdrive
guitare muted
basse

146

batterie 1

batterie 2

guitare1 disto

guitare2 overdrive

guitare muted

basse

147

batterie 1

batterie 2

guitare1 disto

guitare2 overdrive

basse

148

batterie 1

batterie 2

guitare1 disto

guitare2 overdrive

basse

149

batterie 1

guitare1 disto

guitare2 overdrive

guitare muted

basse

chant Naruto Soundtrack - Haruka Kanata

♩ = 174,000290

19

24

30

36

42

48

3

57

62

67

71

3

Copyright © 2004 by HOGSKING@aol.com
Haruka Kanata by HOGSKING@aol.com All Rights Reserved

140

143

Naruto Soundtrack - Haruka Kanata

batterie 1

♩ = 174,000290
3

7
11
16
20
24
28
32
36
41

Copyright © 2004 by HOGSKING@aol.com

Haruka Kanata by HOGSKING@aol.com All Rights Reserved

V.S.

batterie 1

46

51

56

60

64

68

72

76

81

86

batterie 1

91

96

101

106

110

2

116

120

124

168,000397

129

126,000130

131

4

batterie 1

133

135

137

140

143

146

149

Naruto Soundtrack - Haruka Kanata

batterie 2

♩ = 174,000290

8

13

18

23

28

33

38

43

48

8

59

2

65

70

80

85

90

95

100

105

117

123

129 ♩ = 126,000130

Naruto Soundtrack - Haruka Kanata
guitare1 disto

♩ = 174,000290

4

10

17

25

33

38

43

48

53

57

Copyright © 2004 by HOGSKING@aol.com
Haruka Kanata by HOGSKING@aol.com All Rights Reserved

V.S.

61

65

69

75

84

92

97

102

107

111

115

119

123

♩ = 168,000397

128

♩ = 126,000130

132

136

141

144

148

Naruto Soundtrack - Haruka Kanata
guitare2 overdrive

♩ = 174,000290

4

9

13

19

22

24

27

30

32

35

V.S.

Copyright © 2004 by HOGSKING@aol.com
Haruka Kanata by HOGSKING@aol.com All Rights Reserved

40

45

50

58

62

66

70

75

78

80

83

86

88

91

96

101

106

4

Naruto Soundtrack - Haruka Kanata
guitare muted

♩ = 174,000290
4

10

14

18

21

23

25

29

31

34

Copyright © 2004 by HOGSKING@aol.com
Haruka Kanata by HOGSKING@aol.com All Rights Reserved

V.S.

39

83

86

88

91

96

102

108

112

116

121

V.S.

4

guitare muted

126

♩ = 168,000397

♩ = 126,000130

131

135

138

143

149

Naruto Soundtrack - Haruka Kanata
basse

♩ = 174,000290

5

9

13

17

21

25

29

33

37

42

86

90

94

100

105

112

116

120

124

♩ = 168,000397

128

♩ = 126,000130

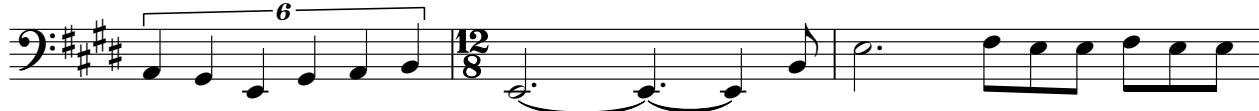

V.S.

131

134

137

140

143

147

149

