

Nat `King` Cole - Christmas Song

♩ = 67,000175

NYLON GTR

STRINGS

5

NYLON GTR

STRINGS

A.PIANO 1

A.PIANO 2

7

SNARE DRUM

BASS DRUM

CLOSED H.H

OPEN HIHAT

SHAKER

NYLON GTR

ACOU BASS

STRINGS

A.PIANO 1

A.PIANO 2

9

SNARE DRUM

BASS DRUM

CLOSED H.H

OPEN HIHAT

SHAKER

NYLON GTR

ACOU BASS

SLOWSTRING

STRINGS

A.PIANO 1

3

3

3

3

3

3

3

3

3

3

11

SNARE DRUM

BASS DRUM

CLOSED H.H

OPEN HIHAT

SHAKER

NYLON GTR

ACOU BASS

SLOWSTRING

STRINGS

A.PIANO 1

A.PIANO 2

Detailed description of the musical score: The score is for measures 11 and 12. It features ten staves. The percussion section includes Snare Drum, Bass Drum, Closed Hi-Hat, Open Hi-Hat, and Shaker. The string section includes Nylon Guitar, Acoustic Bass, Slow String, and Strings. The piano section includes A. Piano 1 and A. Piano 2. Measure 11 shows a complex rhythmic pattern with triplets in the Closed Hi-Hat and Slow String parts. Measure 12 continues the pattern with similar rhythmic elements.

13

SNARE DRUM

BASS DRUM

CLOSED H.H

OPEN HIHAT

SHAKER

NYLON GTR

ACOU BASS

SLOWSTRING

STRINGS

A.PIANO 1

15

SNARE DRUM

BASS DRUM

CLOSED H.H

OPEN HIHAT

SHAKER

NYLON GTR

ACOU BASS

SLOWSTRING

STRINGS

A.PIANO 1

17

SNARE DRUM

BASS DRUM

CLOSED H.H

OPEN HIHAT

SHAKER

NYLON GTR

ACOU BASS

SLOWSTRING

STRINGS

A.PIANO 1

19

SNARE DRUM

BASS DRUM

CLOSED H.H

OPEN HIHAT

SHAKER

NYLON GTR

ACOU BASS

SLOWSTRING

STRINGS

A.PIANO 1

A.PIANO 2

21

SNARE DRUM

BASS DRUM

CLOSED H.H

OPEN HIHAT

SHAKER

NYLON GTR

ACOU BASS

SLOWSTRING

A.PIANO 1

23

SNARE DRUM

BASS DRUM

CLOSED H.H

OPEN HIHAT

SHAKER

NYLON GTR

ACOU BASS

SLOWSTRING

A.PIANO 1

A.PIANO 2

24

SNARE DRUM

BASS DRUM

CLOSED H.H

OPEN HIHAT

RIDE CYMB

SHAKER

NYLON GTR

ACOU BASS

SLOWSTRING

A.PIANO 1

25

SNARE DRUM

BASS DRUM

CLOSED H.H

OPEN HIHAT

RIDE CYMB

SHAKER

NYLON GTR

ACOU BASS

SLOWSTRING

A.PIANO 1

26

SNARE DRUM

BASS DRUM

CLOSED H.H

OPEN HIHAT

RIDE CYMB

SHAKER

NYLON GTR

ACOU BASS

SLOWSTRING

A.PIANO 1

27

SNARE DRUM

BASS DRUM

CLOSED H.H

OPEN HIHAT

RIDE CYMB

SHAKER

NYLON GTR

ACOU BASS

SLOWSTRING

A.PIANO 1

28

SNARE DRUM

BASS DRUM

CLOSED H.H

OPEN HIHAT

RIDE CYMB

SHAKER

NYLON GTR

ACOU BASS

SLOWSTRING

A.PIANO 1

29

SNARE DRUM

BASS DRUM

CLOSED H.H

OPEN HIHAT

RIDE CYMB

SHAKER

NYLON GTR

ACOU BASS

SLOWSTRING

A.PIANO 1

31

SNARE DRUM

BASS DRUM

CLOSED H.H

OPEN HIHAT

RIDE CYMB

SHAKER

NYLON GTR

ACOU BASS

SLOWSTRING

STRINGS

A.PIANO 1

33

SNARE DRUM

BASS DRUM

CLOSED H.H

OPEN HIHAT

SHAKER

NYLON GTR

ACOU BASS

SLOWSTRING

STRINGS

A.PIANO 1

34

SNARE DRUM

BASS DRUM

CLOSED H.H

OPEN HIHAT

SHAKER

NYLON GTR

ACOU BASS

SLOWSTRING

STRINGS

A.PIANO 1

36

SNARE DRUM

BASS DRUM

CLOSED H.H

OPEN HIHAT

SHAKER

NYLON GTR

ACOU BASS

SLOWSTRING

STRINGS

A.PIANO 1

38

SNARE DRUM

BASS DRUM

CLOSED H.H

OPEN HIHAT

SHAKER

NYLON GTR

ACOU BASS

SLOWSTRING

STRINGS

A.PIANO 1

39

SNARE DRUM

BASS DRUM

CLOSED H.H

OPEN HIHAT

SHAKER

NYLON GTR

ACOU BASS

SLOWSTRING

STRINGS

A.PIANO 1

A.PIANO 2

40

SNARE DRUM

BASS DRUM

CLOSED H.H

OPEN HIHAT

RIDE CYMB

SHAKER

NYLON GTR

ACOU BASS

SLOWSTRING

A.PIANO 1

A.PIANO 2

41

SNARE DRUM

BASS DRUM

CLOSED H.H

OPEN HIHAT

RIDE CYMB

SHAKER

NYLON GTR

ACOU BASS

SLOWSTRING

A.PIANO 1

A.PIANO 2

42

SNARE DRUM

BASS DRUM

CLOSED H.H

OPEN HIHAT

RIDE CYMB

SHAKER

NYLON GTR

ACOU BASS

SLOWSTRING

A.PIANO 1

A.PIANO 2

43

SNARE DRUM

BASS DRUM

CLOSED H.H

OPEN HIHAT

RIDE CYMB

SHAKER

JAZZ GTR

NYLON GTR

ACOU BASS

SLOWSTRING

A.PIANO 1

A.PIANO 2

44

SNARE DRUM

BASS DRUM

CLOSED H.H

OPEN HIHAT

RIDE CYMB

SHAKER

JAZZ GTR

NYLON GTR

ACOU BASS

SLOWSTRING

A.PIANO 1

45

SNARE DRUM

BASS DRUM

CLOSED H.H

OPEN HIHAT

RIDE CYMB

SHAKER

JAZZ GTR

NYLON GTR

ACOU BASS

SLOWSTRING

A.PIANO 1

47

FR. HORN

SNARE DRUM

BASS DRUM

CLOSED H.H.

OPEN HIHAT

RIDE CYMB

SHAKER

JAZZ GTR

NYLON GTR

ACOU BASS

SLOWSTRING

STRINGS

A.PIANO 1

49

FR. HORN

SNARE DRUM

BASS DRUM

CLOSED H.H

OPEN HIHAT

SHAKER

NYLON GTR

ACOU BASS

SLOWSTRING

STRINGS

A.PIANO 1

50

FR.HORN

SNARE DRUM

BASS DRUM

CLOSED H.H

OPEN HIHAT

SHAKER

NYLON GTR

ACOU BASS

SLOWSTRING

STRINGS

A.PIANO 1

52

FR. HORN

SNARE DRUM

BASS DRUM

CLOSED H.H

OPEN HIHAT

SHAKER

NYLON GTR

ACOU BASS

SLOWSTRING

STRINGS

A.PIANO 1

54

FR. HORN

BASS DRUM

OPEN HIHAT

RIDE CYMB

SHAKER

JAZZ GTR

NYLON GTR

ACOU BASS

SLOWSTRING

STRINGS

A.PIANO 1

A.PIANO 2

56

FR.HORN

BASS DRUM

CLOSED H.H

RIDE CYMB

JAZZ GTR

NYLON GTR

ACOU BASS

SLOWSTRING

STRINGS

A.PIANO 1

A.PIANO 2

FR.HORN

Nat`King` Cole - Christmas Song

♩ = 67,000175

46

51

SNARE DRUM

Nat`King` Cole - Christmas Song

$\text{♩} = 67,000175$

7

13

19

25

31

37

43

49

4

BASS DRUM

Nat`King` Cole - Christmas Song

♩ = 67,000175

7

3

13

3

19

26

32

39

45

51

2

Nat `King` Cole - Christmas Song

CLOSED H.H

♩ = 67,000175

7

12

17

22

27

32

37

42

47

51

OPEN HIHAT

Nat `King` Cole - Christmas Song

♩ = 67,000175

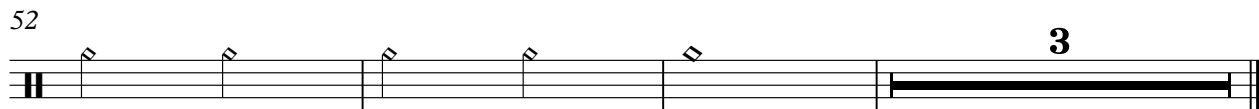
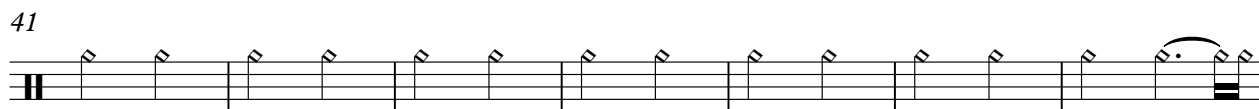
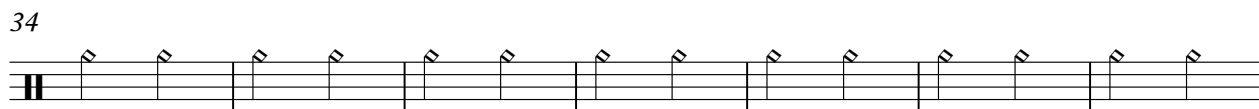
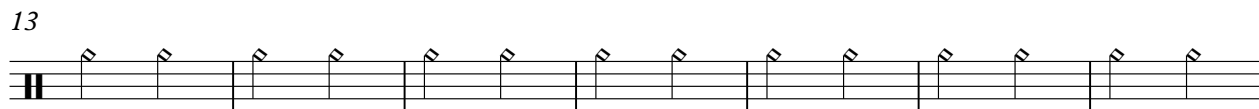

RIDE CYMB

Nat`King` Cole - Christmas Song

♩ = 67,000175

23

27

31

8

42

46

6

54

SHAKER

Nat`King` Cole - Christmas Song

♩ = 67,000175

6

11

17

23

27

31

36

41

45

49

3

V.S.

2

SHAKER

52

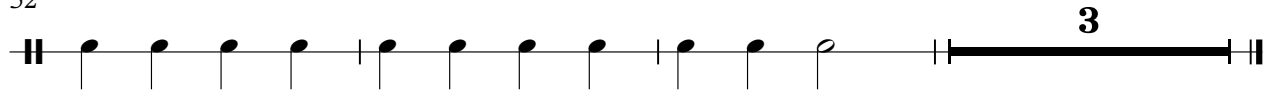

JAZZ GTR

Nat`King` Cole - Christmas Song

♩ = 67,000175

42

6

45

3

3

6

6

54

NYLON GTR

Nat`King` Cole - Christmas Song

♩ = 67,000175

2

8

12

16

20

23

26

29

33

36

V.S.

39

42

45

49

52

54

Nat `King` Cole - Christmas Song

ACOU BASS

♩ = 67,000175

6

11

17

3

22

27

3

32

3

38

42

47

3

52

SLOWSTRING

Nat`King` Cole - Christmas Song

♩ = 67,000175

9 2 3

15 3

19 2

24

27

32

35

39

42

2

SLOWSTRING

47

50

53

Nat`King` Cole - Christmas Song

STRINGS

♩ = 67,000175

3

7 2 2 3

14 3

19 11 3

34

39 7 3

50

54

Nat`King` Cole - Christmas Song

A.PIANO 1

♩ = 67,000175

5

8

11

15

18

22

25

27

30

33

V.S.

37

40

42

44

47

50

53

Nat`King` Cole - Christmas Song

A.PIANO 2

$\text{♩} = 67,000175$

5 3

11

6

21

2 15

40

3 3 3

42

3 3

44

10