

# Nat`King` Cole - Easy To Love

♩ = 114,001251

8

DRUMS

FRETLESS

A.PIANO 1

9

DRUMS

FRETLESS

A.PIANO 1

10

DRUMS

FRETLESS

A.PIANO 1

11

DRUMS

FRETLESS

A.PIANO 1

12

DRUMS

FRETLESS

A.PIANO 1

13

DRUMS

FRETLESS

A.PIANO 1

14

DRUMS

FRETLESS

A.PIANO 1

15

DRUMS

FRETLESS

A.PIANO 1

16

DRUMS

FRETLESS

A.PIANO 1

17

DRUMS

FRETLESS

A.PIANO 1

18

DRUMS

FRETLESS

A.PIANO 1

19

DRUMS

FRETLESS

A.PIANO 1

20

DRUMS

FRETLESS

A.PIANO 1

21

DRUMS

FRETLESS

A.PIANO 1

22

DRUMS

FRETLESS

A.PIANO 1

23

DRUMS

FRETLESS

A.PIANO 1

24

DRUMS

FRETLESS

A.PIANO 1

25

DRUMS

FRETLESS

A.PIANO 1

26

DRUMS

FRETLESS

A.PIANO 1

27

DRUMS

FRETLESS

A.PIANO 1

28

DRUMS

FRETLESS

A.PIANO 1

29

DRUMS

FRETLESS

A.PIANO 1

30

DRUMS

FRETLESS

A.PIANO 1

31

DRUMS

FRETLESS

A.PIANO 1

32

DRUMS

FRETLESS

A.PIANO 1

33

DRUMS

FRETLESS

A.PIANO 1

34

DRUMS

FRETLESS

A.PIANO 1

35

DRUMS

FRETLESS

A.PIANO 1

36

DRUMS

FRETLESS

A.PIANO 1

37

DRUMS

FRETLESS

A.PIANO 1

38

DRUMS

FRETLESS

A.PIANO 1

39

DRUMS

FRETLESS

A.PIANO 1

40

DRUMS

FRETLESS

A.PIANO 1

41

DRUMS

FRETLESS

A.PIANO 1

42

DRUMS

FRETLESS

A.PIANO 1

43

DRUMS

FRETLESS

A.PIANO 1

44

DRUMS

FRETLESS

A.PIANO 1

45

DRUMS

FRETLESS

A.PIANO 1

46

DRUMS

FRETLESS

A.PIANO 1

47

DRUMS

FRETLESS

A.PIANO 1

48

DRUMS

FRETLESS

A.PIANO 1

49

DRUMS

FRETLESS

A.PIANO 1

50

DRUMS

FRETLESS

A.PIANO 1

51

DRUMS

FRETLESS

A.PIANO 1

53

DRUMS

FRETLESS

A.PIANO 1

54

DRUMS

FRETLESS

A.PIANO 1

55

DRUMS

FRETLESS

A.PIANO 1

56

DRUMS

FRETLESS

A.PIANO 1

57

DRUMS

FRETLESS

A.PIANO 1

58

DRUMS

FRETLESS

A.PIANO 1

59

DRUMS

FRETLESS

A.PIANO 1

60

DRUMS

FRETLESS

A.PIANO 1

61

DRUMS

FRETLESS

A.PIANO 1

62

DRUMS

FRETLESS

A.PIANO 1

63

DRUMS

FRETLESS

A.PIANO 1

64

DRUMS

FRETLESS

A.PIANO 1

65

DRUMS

FRETLESS

A.PIANO 1

66

DRUMS

FRETLESS

A.PIANO 1

67

DRUMS

FRETLESS

A.PIANO 1

68

DRUMS

FRETLESS

A.PIANO 1

69

DRUMS

FRETLESS

A.PIANO 1

70

DRUMS

FRETLESS

A.PIANO 1

71

DRUMS

FRETLESS

A.PIANO 1

72

DRUMS

FRETLESS

A.PIANO 1

73

DRUMS

FRETLESS

A.PIANO 1

74

DRUMS

FRETLESS

A.PIANO 1

75

DRUMS

FRETLESS

A.PIANO 1

76

DRUMS

FRETLESS

A.PIANO 1

77

DRUMS

FRETLESS

A.PIANO 1

78

DRUMS

FRETLESS

A.PIANO 1

79

DRUMS

FRETLESS

A.PIANO 1

80

DRUMS

FRETLESS

A.PIANO 1

81

DRUMS

FRETLESS

A.PIANO 1

82

DRUMS

FRETLESS

A.PIANO 1

83

DRUMS

FRETLESS

A.PIANO 1

84

DRUMS

FRETLESS

A.PIANO 1

85

DRUMS

FRETLESS

A.PIANO 1

86

DRUMS

FRETLESS

A.PIANO 1

87

DRUMS

FRETLESS

A.PIANO 1

88

DRUMS

FRETLESS

A.PIANO 1

89

DRUMS

FRETLESS

A.PIANO 1

90

DRUMS

FRETLESS

A.PIANO 1

91

DRUMS

FRETLESS

A.PIANO 1

92

DRUMS

FRETLESS

A.PIANO 1

93

DRUMS

FRETLESS

A.PIANO 1

94

DRUMS

FRETLESS

A.PIANO 1

95

DRUMS

FRETLESS

A.PIANO 1

96

DRUMS

FRETLESS

A.PIANO 1

97

DRUMS

FRETLESS

A.PIANO 1

98

DRUMS

FRETLESS

A.PIANO 1

99

DRUMS

FRETLESS

A.PIANO 1

100

DRUMS

FRETLESS

A.PIANO 1

101

DRUMS

FRETLESS

A.PIANO 1

3

3

3

104

DRUMS

FRETLESS

3

3

3

110

DRUMS

3

3

3

DRUMS

Nat `King` Cole - Easy To Love

♩ = 114,001251

5

7

9

11

13

15

17

19

21

V.S.

DRUMS

23

25

27

29

31

33

35

37

39

41

DRUMS

43

45

47

49

3

51

53

3

55

57

59

61

V.S.

DRUMS

63

65

67

69

71

73

75

77

79

81

DRUMS

83

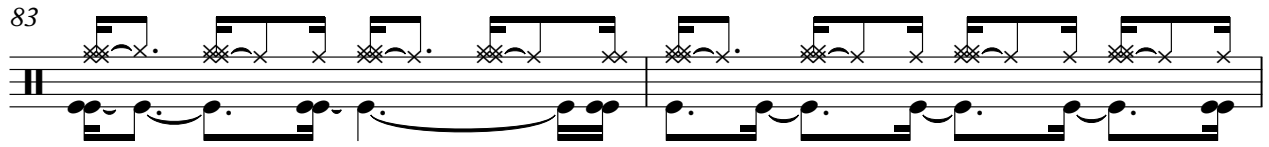

85

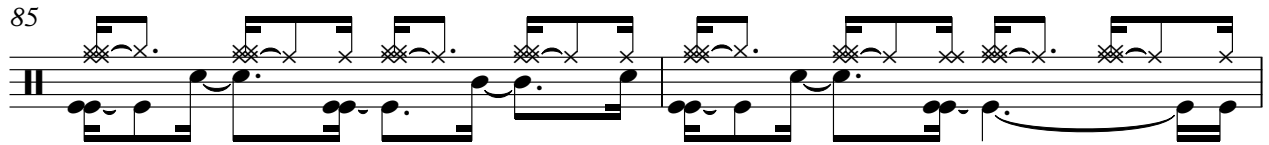

87

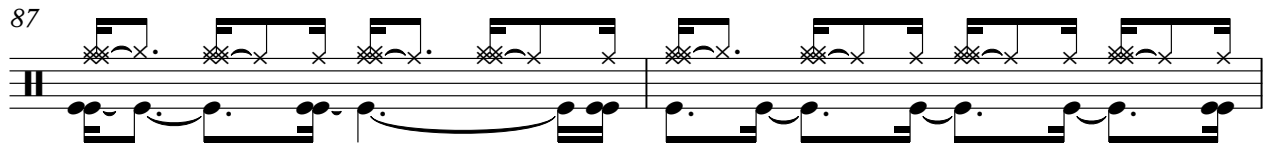

89

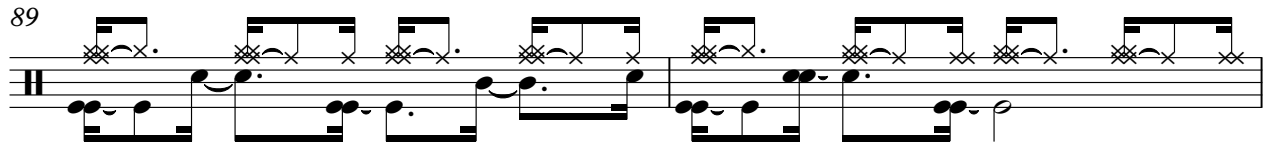

91

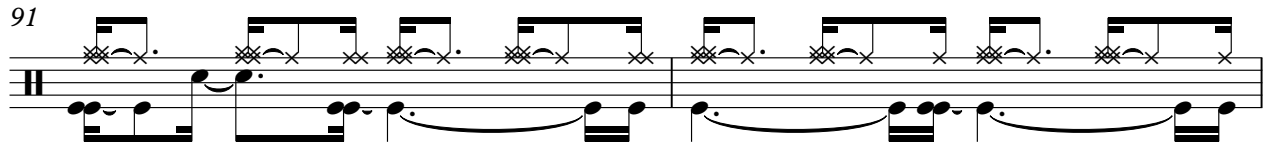

93

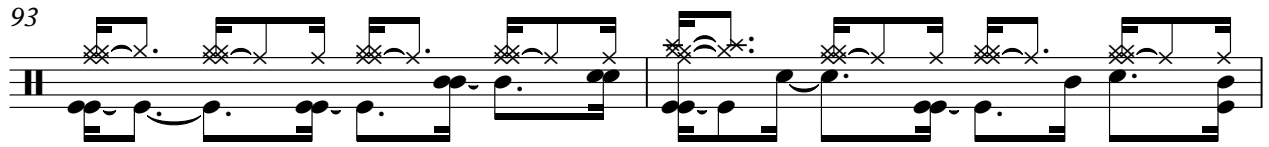

95

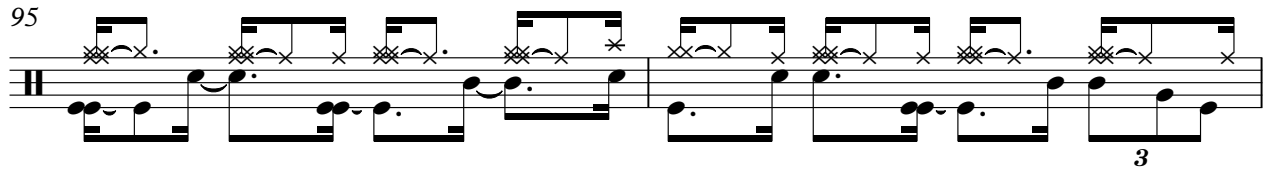

97

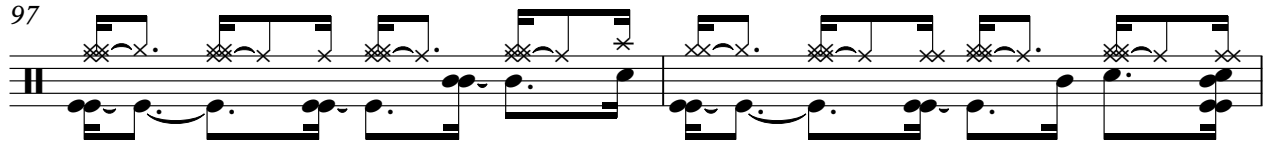

99

101

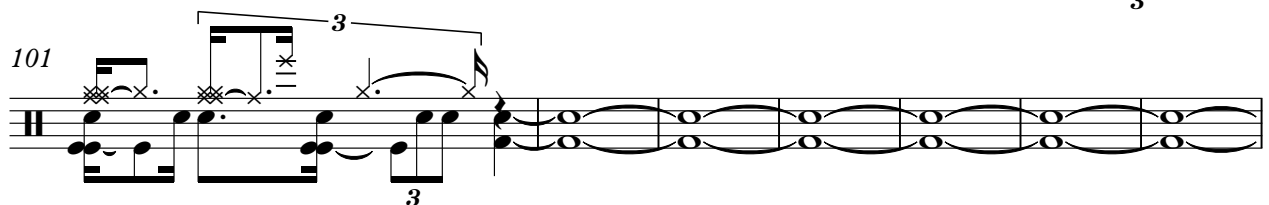

V.S.

FRETLESS

Nat `King` Cole - Easy To Love

♩ = 114,001251

6

11

16

21

26

31

36

41

46

V.S.

52

57

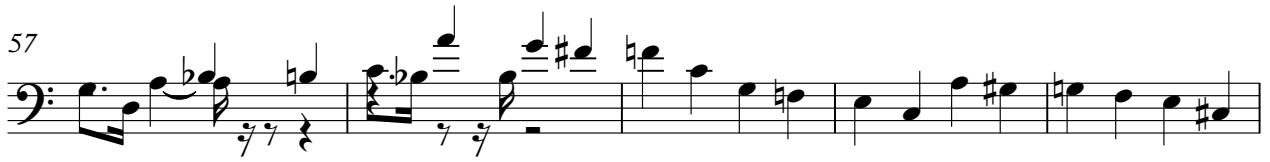

62

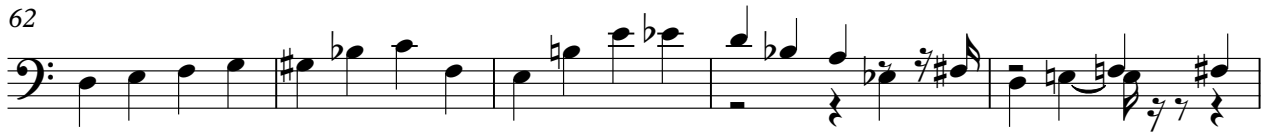

67

72

77

82

88

93

98

101

Nat `King` Cole - Easy To Love

A.PIANO 1

♩ = 114,001251

3

5

7

10

12

15

17

19

21

V.S.

45 **PIANO** 3 3 1 3 3

47 3 3

49 3 6 3

52 3

54

56 3

58 3 3 3

60 3 3

62 3

63 3 3 3

V.S.

A.PIANO 1

