

♩ = 112,000061

Blown Bottle

Soprano Saxophone

Trombone

Percussion

Jazz Guitar

Electric Guitar

Electric Bass

Alto

Reverse Cymbals

Synth Strings

FX 1 (Rain)

FX 5 (Brightness)

♩ = 112,000061

B. Bottle

Syn. Str.

FX 1

5

B. Bottle

Syn. Str.

FX 1

7

B. Bottle

Syn. Str.

FX 1

9

B. Bottle

E. Bass

A.

Syn. Str.

FX 1

11

B. Bottle

Perc.

E. Bass

A.

Syn. Str.

FX 1

13

B. Bottle

Perc.

E. Bass

A.

Syn. Str.

FX 1

15

B. Bottle
Sop. Sax.
Perc.
E. Bass
A.
Syn. Str.
FX 1

17

B. Bottle
Sop. Sax.
Perc.
E. Bass
A.
Syn. Str.
FX 1

19

B. Bottle

Sop. Sax.

Perc.

E. Bass

A.

Syn. Str.

FX 1

21

B. Bottle

Sop. Sax.

Perc.

E. Bass

A.

Syn. Str.

FX 1

23

B. Bottle

Sop. Sax.

Perc.

E. Bass

A.

Syn. Str.

FX 1

25

B. Bottle

Tbn.

Perc.

E. Bass

Syn. Str.

FX 1

27

B. Bottle

Tbn.

Perc.

E. Bass

Syn. Str.

FX 1

29

B. Bottle

Tbn.

Perc.

E. Bass

Syn. Str.

FX 1

31

B. Bottle

Tbn.

Perc.

J. Gtr.

E. Gtr.

E. Bass

Rev. Cym.

Syn. Str.

FX 1

33

B. Bottle

Tbn.

Perc.

J. Gtr.

E. Gtr.

E. Bass

Syn. Str.

FX 1

35

B. Bottle

Tbn.

Perc.

J. Gtr.

E. Gtr.

E. Bass

Syn. Str.

FX 1

FX 5

37

Tbn.

Perc.

J. Gtr.

E. Gtr.

E. Bass

Syn. Str.

FX 1

39

B. Bottle

Sop. Sax.

Tbn.

Perc.

J. Gtr.

E. Gtr.

E. Bass

A.

Syn. Str.

FX 1

41

B. Bottle

Sop. Sax.

Perc.

J. Gtr.

E. Gtr.

E. Bass

A.

Syn. Str.

FX 1

43

B. Bottle

Sop. Sax.

Perc.

E. Bass

A.

Syn. Str.

FX 1

45

B. Bottle
Sop. Sax.
Perc.
E. Bass
A.
Syn. Str.
FX 1

47

B. Bottle
Sop. Sax.
Tbn.
Perc.
E. Bass
A.
Syn. Str.
FX 1

49

B. Bottle

Tbn.

Perc.

E. Bass

Syn. Str.

FX 1

51

B. Bottle

Tbn.

Perc.

E. Bass

Syn. Str.

FX 1

53

B. Bottle
Tbn.
Perc.
E. Bass
Syn. Str.
FX 1

55

B. Bottle
Tbn.
Perc.
J. Gtr.
E. Gtr.
E. Bass
A.
Rev. Cym.
Syn. Str.
FX 1

57

B. Bottle

Tbn.

Perc.

J. Gtr.

E. Gtr.

E. Bass

Syn. Str.

FX 1

59

B. Bottle

Tbn.

Perc.

J. Gtr.

E. Gtr.

E. Bass

A.

Syn. Str.

FX 1

61

Tbn.

Perc.

J. Gtr.

E. Gtr.

E. Bass

Syn. Str.

FX 1

63

B. Bottle

Sop. Sax.

Tbn.

Perc.

J. Gtr.

E. Gtr.

E. Bass

A.

Syn. Str.

FX 1

65

B. Bottle

Sop. Sax.

Perc.

J. Gtr.

E. Gtr.

E. Bass

A.

Syn. Str.

FX 1

A double bar line is located to the left of the score at measure 66.

67

B. Bottle

Sop. Sax.

Perc.

E. Bass

A.

Syn. Str.

FX 1

69

B. Bottle

Sop. Sax.

Tbn.

Perc.

E. Bass

A.

Syn. Str.

FX 1

71

B. Bottle

Sop. Sax.

Tbn.

Perc.

E. Bass

A.

Syn. Str.

FX 1

Detailed description of the musical score: The score is divided into two systems, measures 69-70 and 71-72. Each system contains seven staves. The top staff is for B. Bottle (B-flat), the second for Soprano Saxophone (Sop. Sax.), the third for Trombone (Tbn.), the fourth for Percussion (Perc.), the fifth for Electric Bass (E. Bass), the sixth for Acoustic Guitar (A.), and the seventh for FX 1 (likely a guitar). The music is in a key with one flat (B-flat) and a 4/4 time signature. The percussion part features a consistent rhythmic pattern of eighth notes. The electric bass and FX 1 parts have complex, syncopated rhythms. The guitar part (A.) plays chords and melodic lines. The saxophone and bottle parts have melodic lines with some rests.

73

B. Bottle

Sop. Sax.

Tbn.

Perc.

J. Gtr.

E. Gtr.

E. Bass

A.

Syn. Str.

FX 1

75

B. Bottle

Sop. Sax.

Tbn.

Perc.

E. Bass

A.

Syn. Str.

FX 1

77

B. Bottle

Sop. Sax.

Tbn.

Perc.

E. Bass

A.

Syn. Str.

FX 1

79

B. Bottle

Sop. Sax.

Tbn.

Perc.

E. Bass

A.

Syn. Str.

FX 1

81

Sop. Sax.

Tbn.

Perc.

E. Bass

84

87

90

B. Bottle

Sop. Sax.

Tbn.

Perc.

E. Bass

Syn. Str.

FX 1

92

B. Bottle

Sop. Sax.

Tbn.

Perc.

E. Bass

Syn. Str.

FX 1

94

B. Bottle
Sop. Sax.
Tbn.
Perc.
E. Bass
Syn. Str.
FX 1

96

B. Bottle
Sop. Sax.
Perc.
E. Bass
Rev. Cym.
Syn. Str.
FX 1

98

B. Bottle

Perc.

J. Gtr.

E. Gtr.

E. Bass

A.

Syn. Str.

FX 1

100

B. Bottle

Sop. Sax.

Perc.

E. Bass

A.

Syn. Str.

FX 1

102

B. Bottle

Sop. Sax.

Tbn.

Perc.

E. Bass

A.

Syn. Str.

FX 1

104

B. Bottle

Sop. Sax.

Tbn.

Perc.

E. Bass

A.

Syn. Str.

FX 1

106

B. Bottle

Sop. Sax.

Tbn.

Perc.

J. Gtr.

E. Gtr.

E. Bass

Syn. Str.

FX 1

108

B. Bottle

Sop. Sax.

Tbn.

Perc.

E. Bass

Syn. Str.

FX 1

110

B. Bottle
Sop. Sax.
Tbn.
Perc.
E. Bass
Syn. Str.
FX 1

112

B. Bottle
Sop. Sax.
Tbn.
Perc.
E. Bass
Syn. Str.
FX 1

114

B. Bottle

Sop. Sax.

Tbn.

Perc.

J. Gtr.

E. Gtr.

E. Bass

Syn. Str.

FX 1

116

B. Bottle

Sop. Sax.

Tbn.

Perc.

E. Bass

Syn. Str.

FX 1

118

B. Bottle
Sop. Sax.
Tbn.
Perc.
E. Bass
Syn. Str.
FX 1

120

B. Bottle
Sop. Sax.
Tbn.
Perc.
E. Bass
Syn. Str.
FX 1

122

B. Bottle

Sop. Sax.

Tbn.

Perc.

J. Gtr.

E. Gtr.

E. Bass

A.

Syn. Str.

FX 1

124

B. Bottle

Sop. Sax.

Tbn.

Perc.

E. Bass

A.

Syn. Str.

FX 1

126

B. Bottle

Sop. Sax.

Tbn.

Perc.

E. Bass

A.

Syn. Str.

FX 1

128

B. Bottle

Sop. Sax.

Tbn.

Perc.

E. Bass

A.

Syn. Str.

FX 1

130

Sop. Sax.

Perc.

J. Gtr.

E. Gtr.

E. Bass

Syn. Str.

135

Sop. Sax.

J. Gtr.

E. Gtr.

Syn. Str.

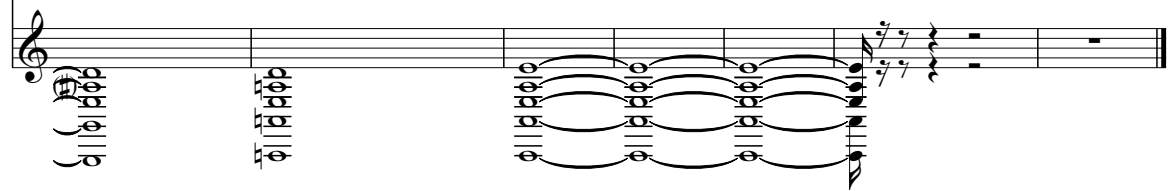

Blown Bottle

123

128

Soprano Saxophone

♩ = 112,000061

15

19

22

15

25

43

46

48 **15**

64

67

70

73

78

83

87

91

95

101

Trombone

♩ = 112,000061

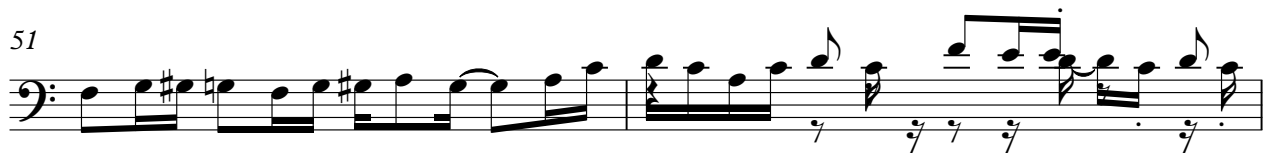

V.S.

107

110

113

116

119

122

125

128

12

Percussion

♩ = 112,000061

11

16

20

24

28

32

37

42

47

51

V.S.

55

59

64

68

72

77

82

87

91

95

Percussion

100

104

108

112

116

120

124

128

Electric Bass

♩ = 112,000061
8

11

14

17

20

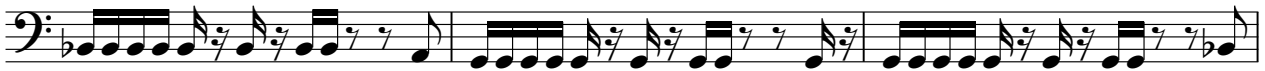

23

26

29

32

35

V.S.

38

41

44

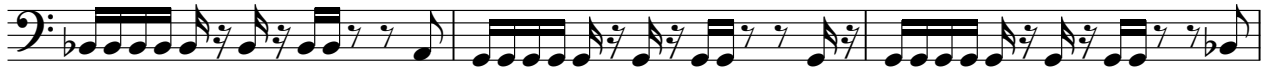

47

50

53

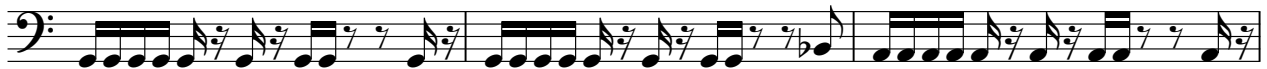

56

59

62

65

98

101

104

107

110

113

116

119

122

125

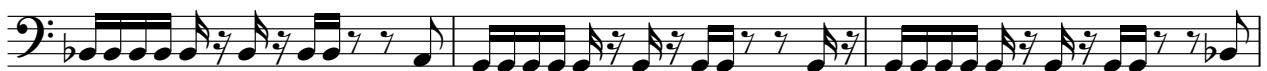

128

130

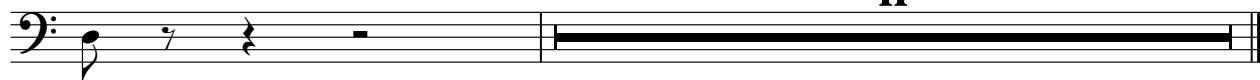

Alto

♩ = 112,000061

8

11

14

17

22

15

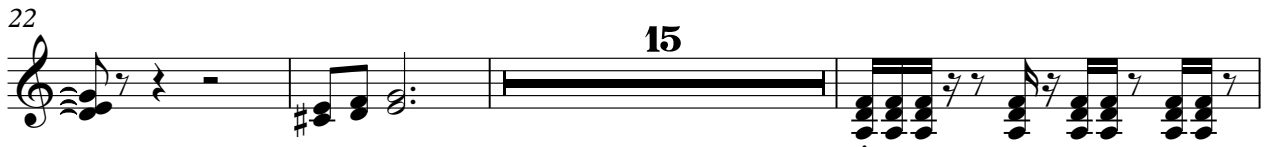

40

44

7

55

2

59

2

127

129

Reverse Cymbals

♩ = 112,000061

31 23

57

40 44

Synth Strings

$\text{♩} = 112,000061$

6
11
16
21
27
36
44
49
58

V.S.

Synth Strings

Synth Strings

125

130

136

FX 1 (Rain)

♩ = 112,000061

V.S.

V.S.

81 **8**

90

92

94

96

98

100

102

104

106

V.S.

128

129

FX 5 (Brightness)

♩ = 112,000061

34

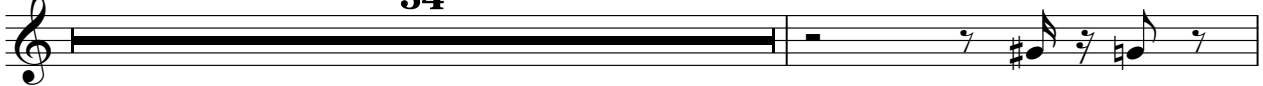

36

105

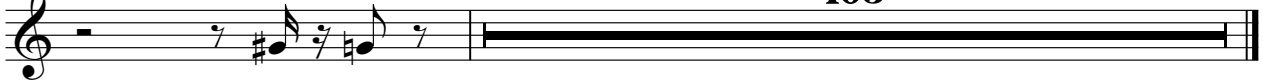
