

Nat `King` Cole - Love Letters

$\text{♩} = 100,000000$

A.PIANO 1

A.PIANO 1

A.PIANO 1

A.PIANO 1

A.PIANO 1

A.PIANO 1

A.PIANO 1

A.PIANO 1

A.PIANO 1

A.PIANO 1

16
A.PIANO 1

17
A.PIANO 1

19
A.PIANO 1

20
A.PIANO 1

22
A.PIANO 1

24
A.PIANO 1

26
A.PIANO 1

27
A.PIANO 1

29
A.PIANO 1

30
A.PIANO 1

32
A.PIANO 1

34
A.PIANO 1

35
A.PIANO 1

37
A.PIANO 1

39
A.PIANO 1

41
A.PIANO 1

42
A.PIANO 1

43
A.PIANO 1

44
A.PIANO 1

45
A.PIANO 1

46
A.PIANO 1

47
A.PIANO 1

A.PIANO 1

48

A.PIANO 1

49

A.PIANO 1

51

A.PIANO 1

53

A.PIANO 1

54

A.PIANO 1

56

A.PIANO 1

57

A.PIANO 1

58

A.PIANO 1

59

A.PIANO 1

60

A.PIANO 1

62

A.PIANO 1

A.PIANO 1

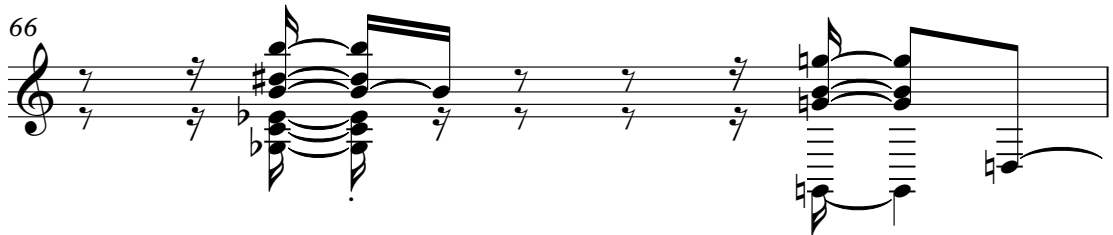

A.PIANO 1

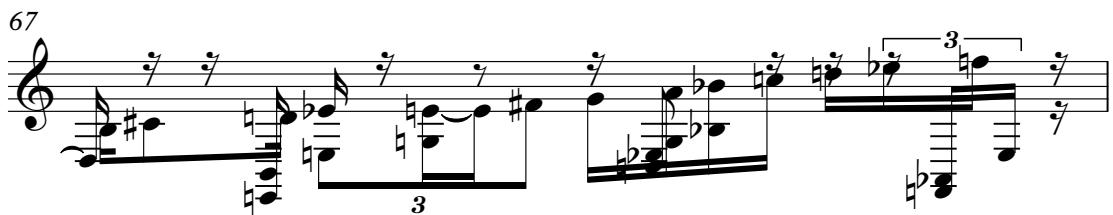

A.PIANO 1

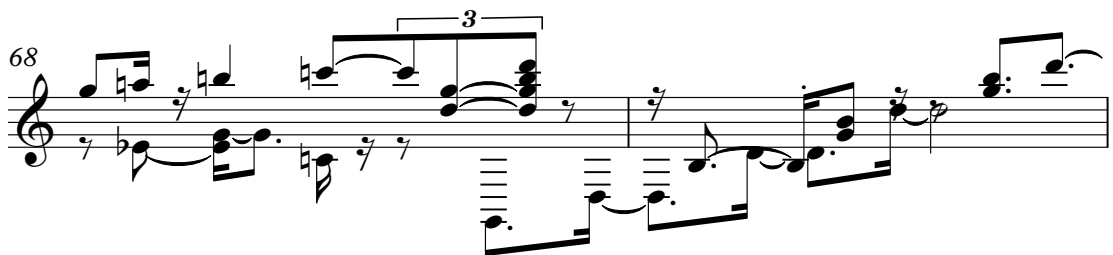

A.PIANO 1

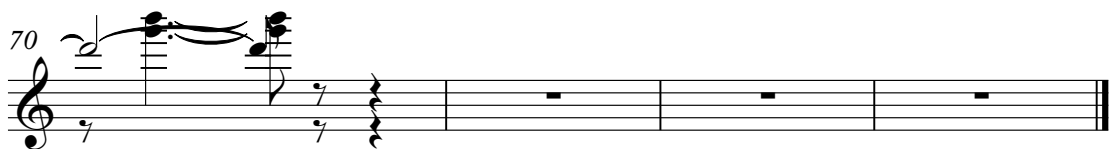

A.PIANO 1

Nat `King` Cole - Love Letters

♩ = 100,000000

3

4

5

7

9

11

13

15

17

V.S.

V.S.

57

58

59

61

63

65

67

68

70

2
