

Nat `King` Cole - Mona Lisa 2

♩ = 118,013596

Alto Saxophone

Alto Saxophone

Baroque Trumpet

Percussion

Jazz Guitar

Jazz Guitar

Electric Piano

♩ = 118,013596

Synth Strings

Orchestra Hit

Solo

Solo

Alto Sax.

E. Piano

(C)1993 Backbeat Studio
(C)1993 Backbeat Studio

♩ = 180,844910

10

Alto Sax.

Bar. Tpt.

Perc.

J. Gtr.

J. Gtr.

♩ = 180,844910

Syn. Str.

Solo

Solo

13

Alto Sax.

Bar. Tpt.

Perc.

J. Gtr.

J. Gtr.

Syn. Str.

Orch. Hit

Solo

Solo

16

Alto Sax.
Bar. Tpt.
Perc.
J. Gtr.
J. Gtr.
Syn. Str.
Orch. Hit
Solo
Solo

18

Bar. Tpt.
Perc.
J. Gtr.
J. Gtr.
Syn. Str.
Solo
Solo

21

Alto Sax.

Bar. Tpt.

Perc.

J. Gtr.

J. Gtr.

Syn. Str.

Orch. Hit

Solo

Solo

24

Alto Sax.

Bar. Tpt.

Perc.

J. Gtr.

J. Gtr.

Syn. Str.

Orch. Hit

Solo

Solo

27

Alto Sax.

Bar. Tpt.

Perc.

J. Gtr.

J. Gtr.

Syn. Str.

Orch. Hit

Solo

Solo

30

Bar. Tpt.

Perc.

J. Gtr.

J. Gtr.

Syn. Str.

Solo

Solo

33

Alto Sax.

Bar. Tpt.

Perc.

J. Gtr.

J. Gtr.

Syn. Str.

Orch. Hit

Solo

Solo

36

Alto Sax.

Bar. Tpt.

Perc.

J. Gtr.

J. Gtr.

Syn. Str.

Orch. Hit

Solo

Solo

38

Alto Sax.

Bar. Tpt.

Perc.

J. Gtr.

J. Gtr.

Syn. Str.

Orch. Hit

Solo

Solo

40

Alto Sax.
Bar. Tpt.
Perc.
J. Gtr.
J. Gtr.
Syn. Str.
Orch. Hit
Solo
Solo

42

Bar. Tpt.
Perc.
J. Gtr.
J. Gtr.
Syn. Str.
Solo
Solo

45

Alto Sax.
Bar. Tpt.
Perc.
J. Gtr.
J. Gtr.
Syn. Str.
Orch. Hit
Solo
Solo

47

Bar. Tpt.
Perc.
J. Gtr.
J. Gtr.
Syn. Str.
Solo
Solo

49

Alto Sax.

Bar. Tpt.

Perc.

J. Gtr.

J. Gtr.

Syn. Str.

Orch. Hit

Solo

Solo

52

Alto Sax.

Perc.

J. Gtr.

J. Gtr.

Syn. Str.

Orch. Hit

Solo

Solo

55

Alto Sax.

Perc.

J. Gtr.

J. Gtr.

Syn. Str.

Orch. Hit

Solo

Solo

58

Alto Sax.

Perc.

J. Gtr.

J. Gtr.

Syn. Str.

Orch. Hit

Solo

Solo

61

Alto Sax.
Perc.
J. Gtr.
J. Gtr.
Syn. Str.
Orch. Hit
Solo
Solo

64

Alto Sax.
Bar. Tpt.
Perc.
J. Gtr.
J. Gtr.
Syn. Str.
Orch. Hit
Solo
Solo

67

Alto Sax.

Bar. Tpt.

Perc.

J. Gtr.

J. Gtr.

Syn. Str.

Orch. Hit

Solo

Solo

70

Bar. Tpt.

Perc.

J. Gtr.

J. Gtr.

Syn. Str.

Solo

Solo

73

Alto Sax.
Bar. Tpt.
Perc.
J. Gtr.
J. Gtr.
Syn. Str.
Orch. Hit
Solo
Solo

75

Bar. Tpt.
Perc.
J. Gtr.
J. Gtr.
Syn. Str.
Solo
Solo

77

Alto Sax.

Bar. Tpt.

Perc.

J. Gtr.

J. Gtr.

Syn. Str.

Orch. Hit

Solo

Solo

80

Alto Sax.
Bar. Tpt.
Perc.
J. Gtr.
J. Gtr.
Syn. Str.
Orch. Hit
Solo
Solo

82

Bar. Tpt.
Perc.
J. Gtr.
J. Gtr.
Syn. Str.
Solo
Solo

84

Alto Sax.
Bar. Tpt.
Perc.
J. Gtr.
J. Gtr.
Syn. Str.
Orch. Hit
Solo
Solo

87

Bar. Tpt.
Perc.
J. Gtr.
J. Gtr.
Syn. Str.
Solo
Solo

90

Bar. Tpt.

Perc.

J. Gtr.

J. Gtr.

Syn. Str.

Solo

Solo

93

Bar. Tpt.

Perc.

J. Gtr.

J. Gtr.

Syn. Str.

Solo

Solo

Nat`King` Cole - Mona Lisa 2

Alto Saxophone

♩ = 118,013596 ♩ = 180,844910

9 3 3

18 3 3 3

29 3 3

38 3

46 3

54

59

64 2 3

73 3

80 3 13

(C)1993 Backbeat Studio
(C)1993 Backbeat Studio

Alto Saxophone

Nat `King` Cole - Mona Lisa 2

♩ = 118,013596

5

9

♩ = 180,844910

88

(C)1993 Backbeat Studio
(C)1993 Backbeat Studio

Baroque Trumpet

Nat `King` Cole - Mona Lisa 2

♩ = 118,013596 ♩ = 180,844910

9

14

20

25

31

36

41

46

16

(C)1993 Backbeat Studio
(C)1993 Backbeat Studio

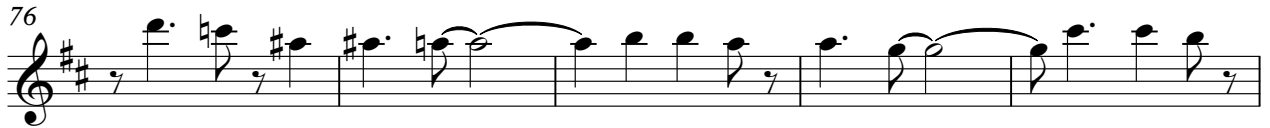
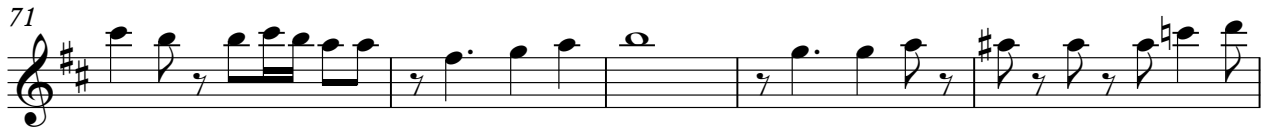

Nat `King` Cole - Mona Lisa 2

Percussion

♩ = 118,013596 ♩ = 180,844910

9

13

17

21

25

29

33

37

41

45

(C)1993 Backbeat Studio
(C)1993 Backbeat Studio

V.S.

Percussion

49

52

53

56

57

60

61

64

65

68

69

72

73

76

77

80

81

84

85

88

Percussion

3

89

92

4

♩ = 118,013596 ♩ = 180,844910

9

14

20

26

32

38

44

50

56

62

(C) 1993 Backbeat Studio
(C) 1993 Backbeat Studio

68

74

80

86

92

♩ = 118,013596 ♩ = 180,844910

9

13

17

21

25

29

32

36

40

44

(C)1993 Backbeat Studio
(C)1993 Backbeat Studio

V.S.

48

52

56

60

64

67

71

75

79

83

87

91

94

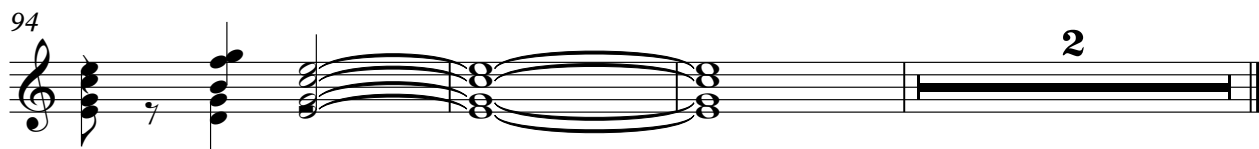

Electric Piano

Nat `King` Cole - Mona Lisa 2

♩ = 118,013596

7

♩ = 180,844910

89

89

(C)1993 Backbeat Studio
(C)1993 Backbeat Studio

Nat `King` Cole - Mona Lisa 2

Synth Strings

♩ = 118,013596 ♩ = 180,844910

9

17

26

35

44

53

62

71

80

89

V.S.

(C)1995 Backbeat Studio
(C)1993 Backbeat Studio

2

Synth Strings

94

2

Orchestra Hit

Nat `King` Cole - Mona Lisa 2

♩ = 118,013596 ♩ = 180,844910

9 3 3 3

18 3 3 3

29 3 3

38 3

46 3

53

58

63 2

69 3

74 3

(C)1993 Backbeat Studio
(C)1993 Backbeat Studio

2

Orchestra Hit

81

Nat `King` Cole - Mona Lisa 2

Solo

♩ = 118,013596 ♩ = 180,844910

9 3

12

14

16

18

20

22

24

26

28

(C)1993 Backbeat Studio
(C)1993 Backbeat Studio

V.S.

V.S.

90

92

94

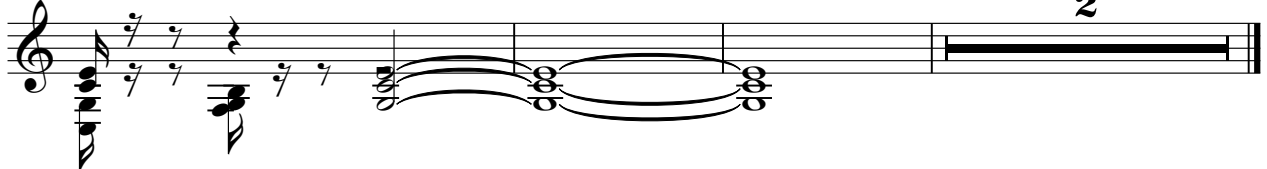

Nat`King` Cole - Mona Lisa 2

Solo

♩ = 118,013596 ♩ = 180,844910

9

13

17

21

25

29

33

37

41

45

(C)1993 Backbeat Studio
(C)1993 Backbeat Studio

V.S.

Solo

3

89

92

4