

Natalie Cole - L O V E

♩ = 200,000000 ♩ = 160,000000

7601 LOVE

5

Perc.

Vib.

Kora

A. Bass

Solo

8

Harm.

Perc.

Vib.

Kora

A. Bass

Solo

11

Harm. Perc. Vib. Kora A. Bass Solo

14

Harm. Perc. Vib. Kora A. Bass Solo

17

Harm.

Perc.

Vib.

Kora

A. Bass

Solo

20

Harm.

Perc.

Vib.

Kora

A. Bass

Solo

23

Harm.

Tbn.

Perc.

Vib.

Kora

A. Bass

Solo

26

Harm.

Tbn.

Perc.

Vib.

Kora

A. Bass

Solo

29

Harm.

Tbn.

Perc.

Vib.

Kora

A. Bass

Solo

This musical score is for a 7-piece ensemble. The instruments and their parts are:

35

Harm. Tbn. Perc. Vib. Kora A. Bass Solo

37

Alto Sax.

Ten. Sax.

Bari. Sax.

Harm.

Tbn.

Perc.

Vib.

Kora

A. Bass

Syn. Br.

Solo

40

- Alto Sax.**: Treble clef, rests in measure 40, then eighth-note patterns in measure 41.
- Ten. Sax.**: Treble clef, rests in measure 40, then eighth-note patterns in measure 41.
- Bari. Sax.**: Treble clef, rests in measure 40, then eighth-note patterns in measure 41.
- Harm.**: Treble clef, starts with a key signature of one sharp (F#) and a common time signature. It features a sequence of notes: quarter, quarter, quarter, eighth, eighth, quarter, quarter, quarter.
- A. Bass**: Bass clef, starts with a key signature of one sharp (F#) and a common time signature. It features a sequence of notes: quarter, quarter, quarter, quarter, quarter, quarter, quarter.
- Orch. Hit**: Treble clef, starts with a key signature of one sharp (F#) and a common time signature. It features a sequence of notes: quarter, quarter, quarter, quarter, quarter, quarter, quarter.
- Solo**: Treble clef, starts with a key signature of one sharp (F#) and a common time signature. It features a sequence of notes: quarter, quarter, quarter, quarter, quarter, quarter, quarter.

42

44

Alto Sax.

Ten. Sax.

Bari. Sax.

Harm.

Perc.

A. Bass

Orch. Hit

Solo

47

Alto Sax.

Ten. Sax.

Bari. Sax.

Harm.

Bar. Tpt.

Bar. Tpt.

Tbn.

Tbn.

Perc.

A. Bass

Orch. Hit

Solo

3

6 3

49

Alto Sax.

Ten. Sax.

Harm.

Bar. Tpt.

Bar. Tpt.

Tbn.

Tbn.

Perc.

A. Bass

Solo

51

Alto Sax.

Ten. Sax.

Harm.

Bar. Tpt.

Bar. Tpt.

Tbn.

Tbn.

Perc.

A. Bass

Solo

53

Alto Sax.

Ten. Sax.

Harm.

Bar. Tpt.

Bar. Tpt.

Tbn.

Tbn.

Perc.

A. Bass

Solo

3

55

Alto Sax.

Ten. Sax.

Bari. Sax.

Harm.

Bar. Tpt.

Bar. Tpt.

Tbn.

Perc.

A. Bass

Orch. Hit

Solo

57

Alto Sax.

Ten. Sax.

Bari. Sax.

Harm.

Bar. Tpt.

Bar. Tpt.

Tbn.

Perc.

A. Bass

Orch. Hit

Solo

59

Alto Sax.

Ten. Sax.

Bari. Sax.

Harm.

Bar. Tpt.

Bar. Tpt.

Tbn.

Perc.

A. Bass

Orch. Hit

Solo

61

Alto Sax.

Ten. Sax.

Bari. Sax.

Harm.

Bar. Tpt.

Bar. Tpt.

Tbn.

Perc.

A. Bass

Orch. Hit

Solo

63

Alto Sax.

Ten. Sax.

Bari. Sax.

Harm.

Bar. Tpt.

Bar. Tpt.

Tbn.

Tbn.

Perc.

A. Bass

Orch. Hit

Solo

66

Alto Sax. Ten. Sax. Harm. Bar. Tpt. Bar. Tpt. Tbn. Tbn. Perc. A. Bass

68

Alto Sax.

Ten. Sax.

Bari. Sax.

Harm.

Perc.

A. Bass

Orch. Hit

Solo

70

Alto Sax.

Ten. Sax.

Bari. Sax.

Harm.

Tbn.

Tbn.

Perc.

A. Bass

Orch. Hit

Solo

72

Alto Sax.

Ten. Sax.

Bari. Sax.

Harm.

Tbn.

Tbn.

Perc.

A. Bass

Orch. Hit

Solo

74

Alto Sax.

Ten. Sax.

Bari. Sax.

Harm.

Tbn.

Tbn.

Perc.

A. Bass

Orch. Hit

76

Alto Sax.

Ten. Sax.

Bari. Sax.

Harm.

Bar. Tpt.

Bar. Tpt.

Tbn.

Tbn.

Perc.

A. Bass

Orch. Hit

78

Alto Sax.

Ten. Sax.

Harm.

Bar. Tpt.

Bar. Tpt.

Tbn.

Tbn.

Perc.

A. Bass

80

Alto Sax.

Ten. Sax.

Bari. Sax.

Harm.

Bar. Tpt.

Bar. Tpt.

Tbn.

Tbn.

Perc.

A. Bass

82

Alto Sax.

Ten. Sax.

Bari. Sax.

Bar. Tpt.

Bar. Tpt.

Tbn.

Tbn.

Perc.

A. Bass

Natalie Cole - L O V E

Alto Saxophone

$\text{♩} = 200,000000$ $\text{♩} = 160,000000$

2

7 30

42

47

52

56

61

67

71

75

V.S.

2

Alto Saxophone

79

84

2

Natalie Cole - L O V E

Tenor Saxophone

♩ = 200,000000 ♩ = 160,000000

2

7

30

42

47

52

57

62

67

71

75

V.S.

2

Tenor Saxophone

79

84

2

Natalie Cole - L O V E

Baritone Saxophone

$\text{♩} = 200,000000$ $\text{♩} = 160,000000$

Harmonica

Natalie Cole - L O V E

♩ = 200,000000 ♩ = 160,000000
7601LOVE

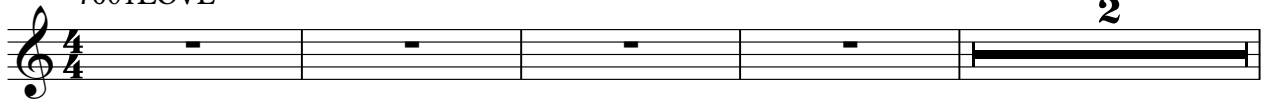

Harmonica

40

45

50

54

58

62

67

72

77

84

Baroque Trumpet

Natalie Cole - L O V E

♩ = 200,000000 ♩ = 160,000000

Baroque Trumpet

Natalie Cole - L O V E

♩ = 200,000000 ♩ = 160,000000

Trombone

Natalie Cole - L O V E

♩ = 200,000000 ♩ = 160,000000

7

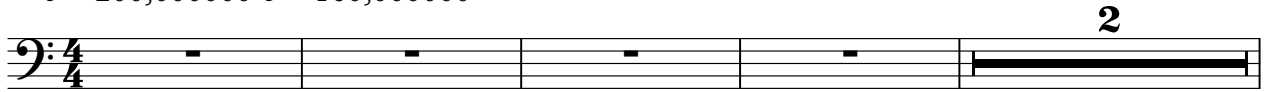

16

30

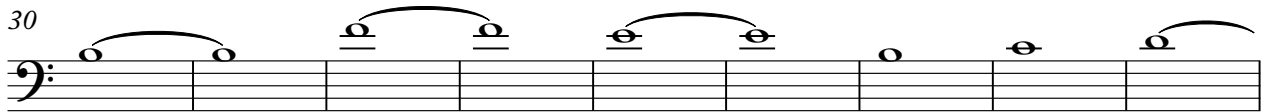

39

51

57

62

65

2

Trombone

70

74

78

80

84

2

Trombone

Natalie Cole - L O V E

♩ = 200,000000 ♩ = 160,000000

7

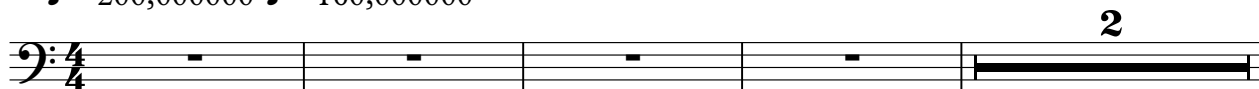

7

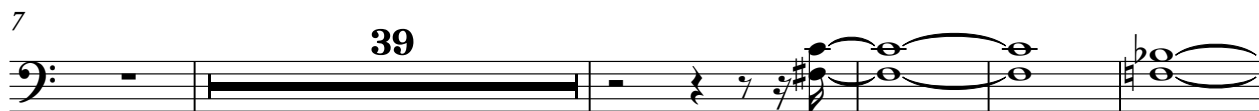

51

65

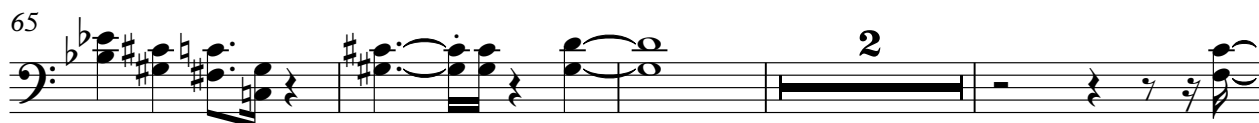

71

76

80

84

Natalie Cole - L O V E

Percussion

♩ = 200,000000 ♩ = 160,000000

V.S.

53

58

63

67

71

75

79

82

84

2

Vibraphone

Natalie Cole - L O V E

♩ = 200,000000 ♩ = 160,000000

7

14

21

28

34

45

84

2

Natalie Cole - L O V E

Kora

♩ = 200,000000 ♪ = 160,000000

5

8

12

16

20

25

29

33

37

V.S.

2

Kora

39

44

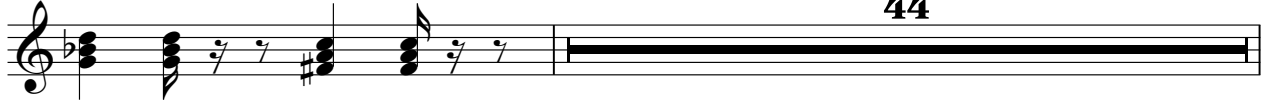

84

2

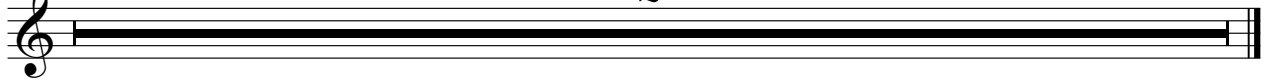

Natalie Cole - L O V E

Acoustic Bass

♩ = 200,000000 ♪ = 160,000000

V.S.

2

Acoustic Bass

59

64

70

76

80

84

2

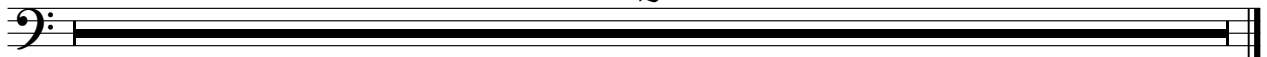

Synth Brass

Natalie Cole - L O V E

♩ = 200,000000 ♩ = 160,000000

2

7

31

3

44

84

2

Orchestra Hit

Natalie Cole - L O V E

♩ = 200,000000 ♩ = 160,000000

2

7 32

43

47 8

58

63 4

70

74 7

84 2

Natalie Cole - L O V E

Solo

♩ = 200,000000 ♩ = 160,000000

5

8

14

20

25

30

34

38

43

2

47 *Solo*

6 3

50

52

57

61

4

68

71

11

84

2