

Aaliyah - We Need A Resolution

♩ = 147,000092

3

6

Bari. Sax.

Perc.

E. Bass

E. Piano

9

Bari. Sax.

Perc.

E. Bass

E. Piano

12

Bari. Sax.

Perc.

E. Bass

E. Piano

15

Bari. Sax.

Perc.

E. Bass

E. Piano

18

Bari. Sax.

Perc.

E. Bass

E. Piano

21

Bari. Sax.

Perc.

E. Bass

E. Piano

24

Bari. Sax.

Perc.

E. Bass

E. Piano

27

Bari. Sax.

Perc.

E. Bass

E. Piano

30

Bari. Sax.

Perc.

E. Bass

E. Piano

32

Bari. Sax.

Perc.

Alto Xyl.

E. Bass

E. Piano

35

Bari. Sax.

Perc.

Alto Xyl.

E. Bass

E. Piano

38

Bari. Sax.

Perc.

Alto Xyl.

E. Bass

E. Piano

41

Bari. Sax.

Perc.

Alto Xyl.

E. Bass

E. Piano

44

Bari. Sax. Perc. Alto Xyl. E. Bass E. Piano

46

Bari. Sax. Perc. Alto Xyl. E. Bass E. Piano

48

Bari. Sax.

Perc.

Alto Xyl.

E. Bass

E. Piano

Pad 3

Vla.

51

Perc.

Alto Xyl.

Pad 3

54

Perc. 

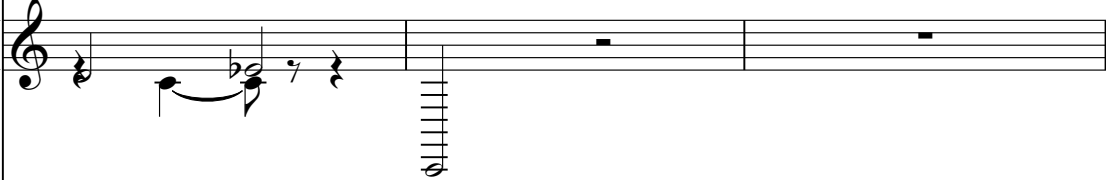
Pad 3 

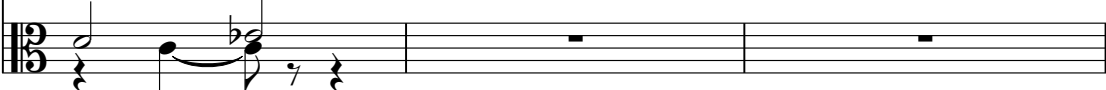
Vla. 

57

Perc. 

Sop. Glock. 

Alto Xyl. 

Pad 3 

Vla. 

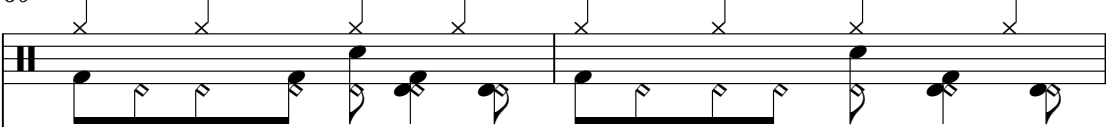

60

Perc. 

Sop. Glock. 

Alto Xyl. 

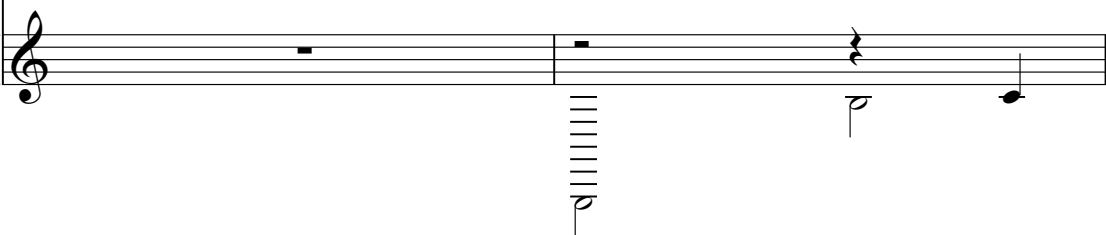
Pad 3 

62

Perc.

Sop. Glock.

Pad 3

Vla.

65

Bari. Sax.

Perc.

Alto Xyl.

E. Bass

E. Piano

68

Bari. Sax.

Perc.

Alto Xyl.

E. Bass

E. Piano

71

Bari. Sax.

Perc.

Alto Xyl.

E. Bass

E. Piano

74 $\text{♩} = 147,000092$

Bari. Sax. Perc. Alto Xyl. E. Bass E. Piano

77

Bari. Sax. Perc. Alto Xyl. E. Bass E. Piano

79

Bari. Sax.

Perc.

Alto Xyl.

E. Bass

E. Piano

82

Bari. Sax.

Perc.

Alto Xyl.

E. Bass

E. Piano

85

Bari. Sax.

Perc.

Alto Xyl.

E. Bass

E. Piano

88

Bari. Sax.

Perc.

Alto Xyl.

E. Bass

E. Piano

91

Bari. Sax.

Perc.

Alto Xyl.

E. Bass

E. Piano

94

Bari. Sax.

Perc.

Alto Xyl.

E. Bass

E. Piano

96

Bari. Sax.

Perc.

Alto Xyl.

E. Bass

E. Piano

99

Bari. Sax.

Perc.

Alto Xyl.

E. Bass

E. Piano

102

Bari. Sax.

Perc.

Alto Xyl.

E. Bass

E. Piano

105

Perc.

Alto Xyl.

108

Perc.

Alto Xyl.

111

Perc.

Sop. Glock.

Alto Xyl.

114

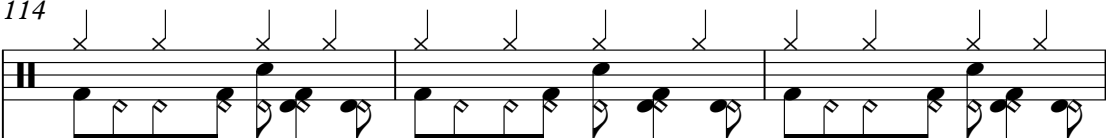
Perc. 

Sop. Glock. 

Alto Xyl. 

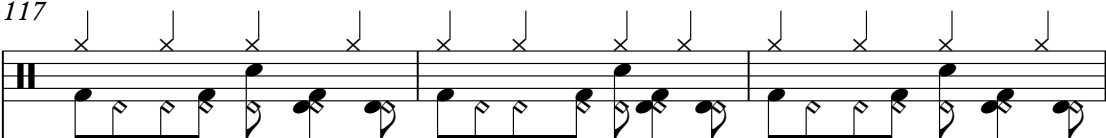

117

Perc. 

Sop. Glock. 

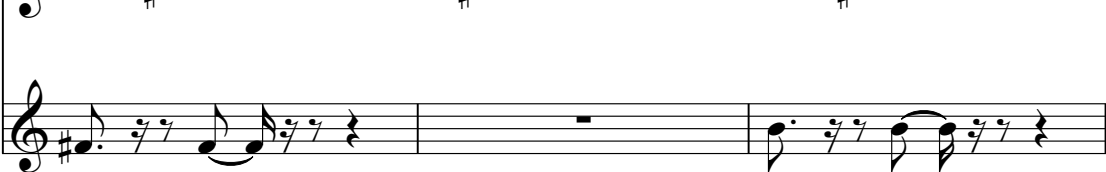
Alto Xyl. 

120

Perc. 

Sop. Glock. 

Alto Xyl. 

123

Perc. 

Sop. Glock. 

Alto Xyl. 

126

Perc. 

Sop. Glock. 

Alto Xyl. 

128

Perc. 

Sop. Glock. 

Alto Xyl. 

Pad 3 

Vla. 

131

134

137

Perc.

Sop. Glock.

Alto Xyl.

Pad 3

Vla.

140

Perc.

Sop. Glock.

Alto Xyl.

Pad 3

142

Perc.

Sop. Glock.

Pad 3

Vla.

145

Bari. Sax.

E. Piano

Aaliyah - We Need A Resolution

Baritone Saxophone

♩ = 147,000092

5

9

13

17

21

25

29

33

37

V.S.

Baritone Saxophone

41

45

49

16

68

72

♩ = 147,000

76

80

84

88

92

Baritone Saxophone

96

100

104

145

Aaliyah - We Need A Resolution

Percussion

♩ = 147,000092

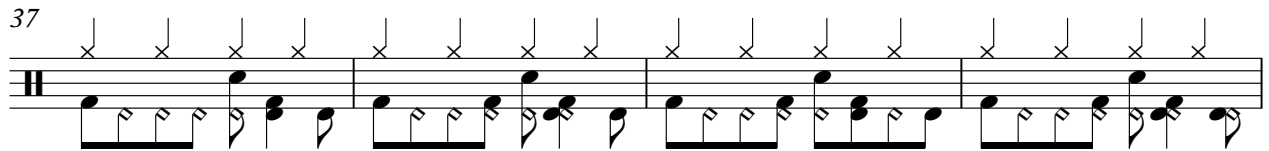
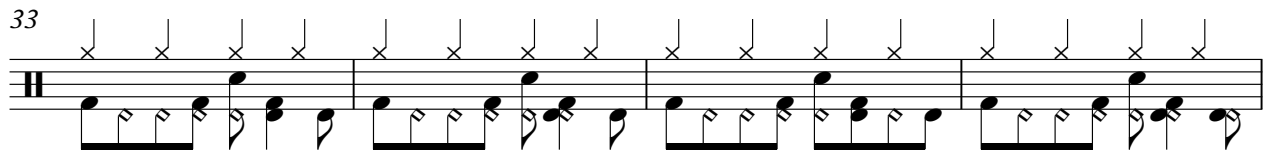
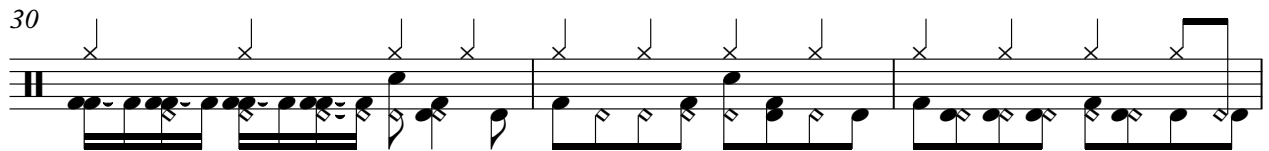
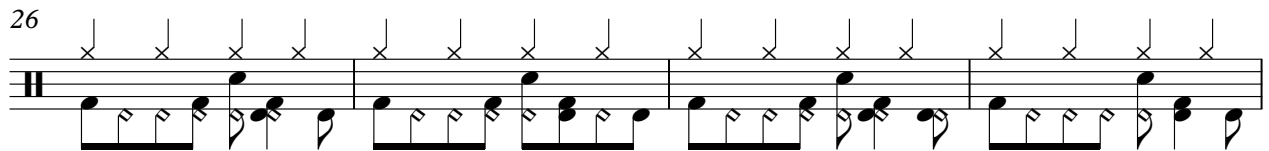
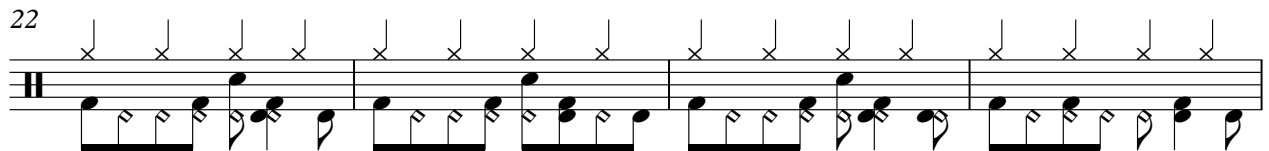
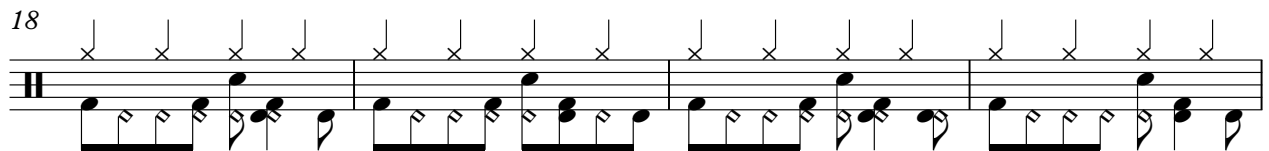

V.S.

41

45

48

52

56

60

63

67

71

75

♩ = 147,000092

Percussion

78

81

85

89

93

96

100

104

108

111

V.S.

115

119

123

126

129

133

137

141

143

Soprano Glockenspiel

Aaliyah - We Need A Resolution

♩ = 147,000092

56

60

12

75

38

♩ = 147,000092

116

121

126

131

136

140

6

Alto Xylophone

Aaliyah - We Need A Resolution

♩ = 147,000092

32

37

42

48 **3** **3**

57 **3** **3**

65

70 ♩ = 147,000

76

82

88

Alto Xylophone

93

99

107

113

118

124

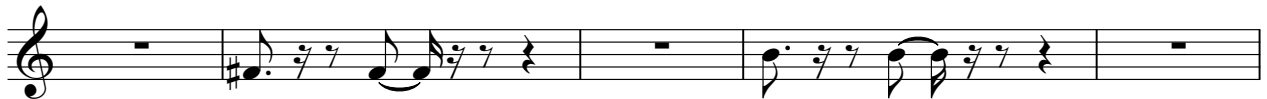

129

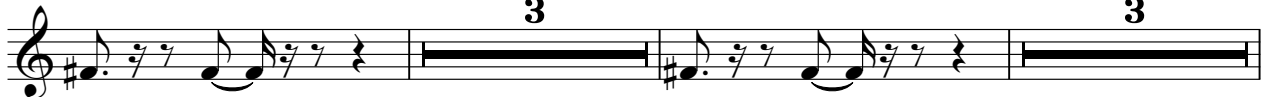

137

$\text{♩} = 147,000092$

8

15

21

28

35

41

46 **16**

65

72

♩ = 147,000092

79

85

92

99

103

44

Electric Piano

Aaliyah - We Need A Resolution

♩ = 147,000092

65

72

♩ = 147,000092

79

86

93

100

105

40

Pad 3 (Polysynth)

Aaliyah - We Need A Resolution

♩ = 147,000092

48

53

59

12

75

54

♩ = 147,000092

133

139

6

Viola

Aaliyah - We Need A Resolution

♩ = 147,000092

49

3

55

3

3

12

75

♩ = 147,000092

55

3

135

3

3

6