

# Black Eyed Peas - Where is the love

♩ = 93,999985

Percussion

Soprano Xylophone

Electric Bass

Viola

♩ = 93,999985

Perc.

Sop. Xyl.

J. Gtr.

E. Bass

Syn. Str.

Vla.

6

Perc.

Sop. Xyl.

J. Gtr.

E. Bass

Syn. Str.

Double bar line

8

Perc.

Sop. Xyl.

J. Gtr.

E. Bass

Syn. Str.

Double bar line

10

Perc.

Sop. Xyl.

J. Gtr.

E. Bass

Syn. Str.

12

14

16

18

21

Alto Sax.  
Perc.  
Sop. Xyl.  
J. Gtr.  
E. Bass  
Syn. Str.  
Vla.  
Vla.  
Vc.

23

Alto Sax.  
Perc.  
Sop. Xyl.  
E. Bass  
Vla.  
Vc.

25

Alto Sax.

Perc.

Sop. Xyl.

E. Gtr.

E. Bass

Vla.

Vc.

27

Alto Sax.

Perc.

Sop. Xyl.

E. Gtr.

E. Bass

Vla.

Vc.

29

32

Alto Sax.

Perc.

Sop. Xyl.

J. Gtr.

E. Bass

FX 5

Vla.

35

Perc.

Sop. Xyl.

J. Gtr.

E. Bass

Vla.

38

Perc.

Sop. Xyl.

J. Gtr.

E. Bass

Vla.

40

Perc.

Sop. Xyl.

J. Gtr.

E. Bass

Vla.

42

Perc.

Sop. Xyl.

J. Gtr.

E. Bass

Vla.

44

Perc.

Sop. Xyl.

J. Gtr.

E. Bass

Vla.

Vc.

47

Perc.

E. Bass

Vla.

Vc.

49

Alto Sax.  
Perc.  
Sop. Xyl.  
E. Gtr.  
E. Bass  
Vla.  
Vc.

51

Alto Sax.  
Perc.  
Sop. Xyl.  
E. Gtr.  
E. Bass  
Vla.  
Vc.

53

Alto Sax. Perc. Sop. Xyl. E. Gtr. E. Bass Vla. Vc.

55

Alto Sax. Perc. Sop. Xyl. E. Gtr. E. Bass Vla. Vc.

57

Alto Sax.

Perc.

Sop. Xyl.

J. Gtr.

E. Gtr.

E. Bass

FX 5

Vla.

Vc.

60

Alto Sax.

Perc.

Sop. Xyl.

J. Gtr.

J. Gtr.

E. Bass

FX 5

Vla.

63

Perc.

J. Gtr.

Vla.

66

Perc. J. Gtr. E. Bass Syn. Str. Vla.

69

Perc. J. Gtr. E. Bass Syn. Str. Vla. Vc.

71

Perc. Vc.

73

Perc. Vc.

75

77

79

Alto Sax. Perc. Sop. Xyl. E. Gtr. E. Bass Vla. Vc.

81

Alto Sax. Perc. Sop. Xyl. E. Gtr. E. Bass Vla. Vc.

83

Alto Sax.

Perc.

Sop. Xyl.

E. Gtr.

E. Bass

Vla.

Vc.

85

87

Alto Sax.

Perc.

Sop. Xyl.

J. Gtr.

E. Bass

Syn. Str.

FX 5

Vla.

# Black Eyed Peas - Where is the love

Alto Saxophone

♩ = 93,999985

20

23

25

28

33

15

51

53

56

60

15

Alto Saxophone

77

80

82

85

# Black Eyed Peas - Where is the love

## Percussion

♩ = 93,999985

4

7

10

13

16

19

22

25

28

V.S.

Percussion

61

64

67

70

73

76

79

82

85

87

Soprano Xylophone

Black Eyed Peas - Where is the love

♩ = 93,999985

V.S.

Soprano Xylophone

31 **3**  

37  

40  

43 **3**  

49  

52  

55  

58  

61 **15**  

79  

Soprano Xylophone

82

85

87

♩ = 93,999985

4

8

12

16

20

30

34

38

42

44

7

11

3

3

3

3

3

3

3

3

3

57

61

87

♩ = 93,999985

**60**

63

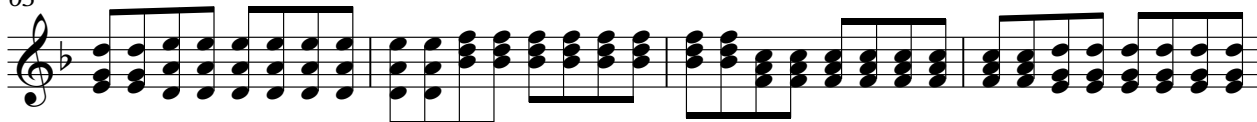

67

**20**

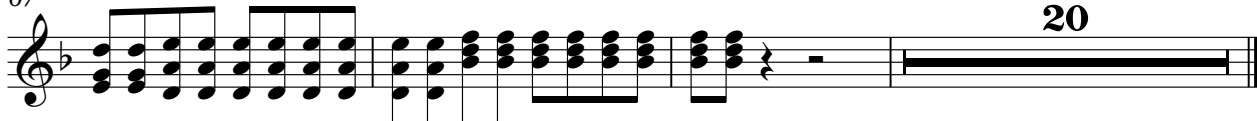

Electric Guitar

Black Eyed Peas - Where is the love

♩ = 93,999985

**25**

**30**

**20**

**54**

**58**

**20**

**82**

**84**

**4**

# Black Eyed Peas - Where is the love

Electric Bass

♩ = 93,999985

4

7

10

13

16

19

22

25

28

V.S.

31

34

37

40

43

46

49

52

55

58

62

77

81

84

87

Synth Strings

Black Eyed Peas - Where is the love

♩ = 93,999985

4

8

11

14

17

20

46

68

6

77

8

FX 5 (Brightness)

Black Eyed Peas - Where is the love

♩ = 93,999985

28

33

23

60

23

86

Viola

Black Eyed Peas - Where is the love

♩ = 93,999985

V.S.

2

52

Viola

3

57

60

65

70

6

3

80

3

85

87

Viola

Black Eyed Peas - Where is the love

♩ = 93,999985

**19**

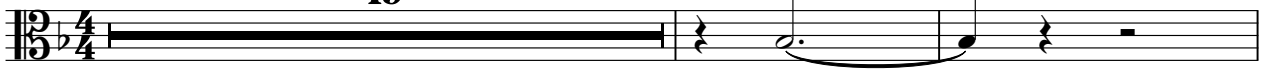

22

**54**

**12**

Violoncello

Black Eyed Peas - Where is the love

♩ = 93,999985

20

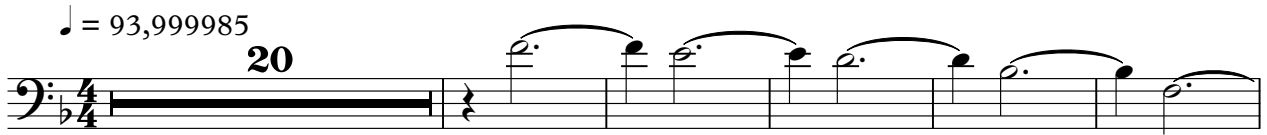

26

15

47

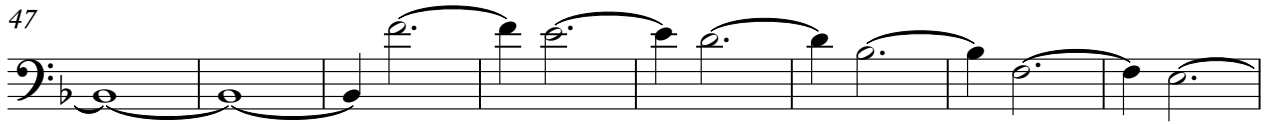

55

11

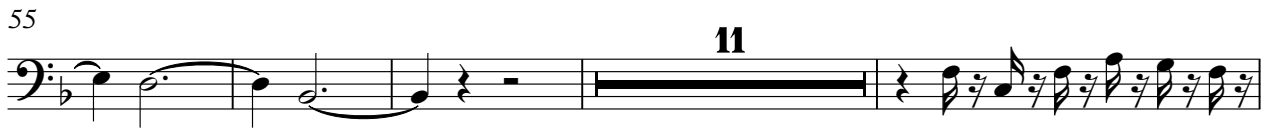

70

72

74

76

81

4

