

Natalie Cole - Pink Cadillac 2

♩ = 125,000000

♩ = 125,000000

3

SHAKER

HIGH TOM

CLAVES

TAMBOURINE

5

SNARE DRUM

BASS DRUM

SHAKER

HIGH TOM

CLAVES

TAMBOURINE

STEEL GTR

ACOU BASS

7

SNARE DRUM

BASS DRUM

SHAKER

HIGH TOM

STEEL GTR

ACOU BASS

8

SNARE DRUM

BASS DRUM

SHAKER

HIGHT TOM

CLAVES

TAMBOURINE

STEEL GTR

ACOU BASS

9

SNARE DRUM

BASS DRUM

SHAKER

HIGHT TOM

TAMBOURINE

STEEL GTR

ACOU BASS

10

SNARE DRUM

BASS DRUM

SHAKER

HIGH TOM

CLAVES

HANDCLAP

TAMBOURINE

STEEL GTR

ACOU BASS

CLAVINET

11

TENOR SAX

FR.HORN

SNARE DRUM

BASS DRUM

SHAKER

HIGHT TOM

HANDCLAP

STEEL GTR

ACOU BASS

CLAVINET

12

TENOR SAX

FR.HORN

SNARE DRUM

BASS DRUM

SHAKER

HIGHT TOM

CLAVES

TAMBOURINE

STEEL GTR

ACOU BASS

CLAVINET

13

TENOR SAX

FR.HORN

SNARE DRUM

BASS DRUM

SHAKER

HIGH TOM

HANDCLAP

TAMBOURINE

STEEL GTR

ACOU BASS

CLAVINET

14

TENOR SAX

FR.HORN

SNARE DRUM

BASS DRUM

SHAKER

HIGHT TOM

CLAVES

TAMBOURINE

STEEL GTR

ACOU BASS

CLAVINET

15

TENOR SAX

FR.HORN

SNARE DRUM

BASS DRUM

SHAKER

HIGH TOM

HANDCLAP

STEEL GTR

ACOU BASS

CLAVINET

CHOIR OOHS

16

TENOR SAX

FR.HORN

SNARE DRUM

BASS DRUM

SHAKER

HIGH TOM

CLAVES

TAMBOURINE

STEEL GTR

ACOU BASS

CLAVINET

CHOIR OOHS

17

TENOR SAX

FR.HORN

SNARE DRUM

BASS DRUM

SHAKER

HIGH TOM

HANDCLAP

TAMBOURINE

STEEL GTR

ACOU BASS

CLAVINET

CHOIR OOHS

18

TENOR SAX

FR.HORN

SNARE DRUM

BASS DRUM

SHAKER

HIGH TOM

CLAVES

TAMBOURINE

STEEL GTR

ACOU BASS

CLAVINET

CHOIR OOHS

19

TENOR SAX

FR. HORN

SNARE DRUM

BASS DRUM

SHAKER

HIGH TOM

HANDCLAP

STEEL GTR

ACOU BASS

CLAVINET

CHOIR OOHS

20

SNARE DRUM

BASS DRUM

SHAKER

HIGH TOM

CLAVES

HANDCLAP

TAMBOURINE

STEEL GTR

ACOU BASS

22

SNARE DRUM

BASS DRUM

SHAKER

HIGH TOM

CLAVES

HANDCLAP

TAMBOURINE

STEEL GTR

ACOU BASS

24

SNARE DRUM

BASS DRUM

SHAKER

HIGH TOM

CLAVES

HANDCLAP

TAMBOURINE

STEEL GTR

ACOU BASS

26

SNARE DRUM

BASS DRUM

SHAKER

HIGH TOM

CLAVES

HANDCLAP

TAMBOURINE

STEEL GTR

ACOU BASS

CHOIR OOHS

28

TENOR SAX

FR. HORN

SNARE DRUM

BASS DRUM

SHAKER

HIGH TOM

CLAVES

HANDCLAP

TAMBOURINE

STEEL GTR

ACOU BASS

CHOIR OOHS

30

TENOR SAX

FR. HORN

SNARE DRUM

BASS DRUM

SHAKER

HIGH TOM

CLAVES

HANDCLAP

TAMBOURINE

STEEL GTR

ACOU BASS

CHOIR OOHS

Detailed description of the musical score: The score is for measures 30 and 31. Tenor Sax and French Horn play sustained notes with a slur across both measures. Snare Drum has a pattern of eighth notes. Bass Drum has a pattern of quarter notes. Shaker has a continuous eighth-note pattern. High Tom has a pattern of eighth notes. Claves has a pattern of quarter notes. Handclap has a pattern of quarter notes. Tambourine has a pattern of quarter notes. Steel Guitar has a pattern of quarter notes. Acoustic Bass has a pattern of eighth notes. Choir Oohs has a pattern of quarter notes.

32

SNARE DRUM

BASS DRUM

SHAKER

HIGH TOM

CLAVES

HANDCLAP

TAMBOURINE

STEEL GTR

ACOU BASS

34

SNARE DRUM

BASS DRUM

SHAKER

HIGH TOM

CLAVES

HANDCLAP

TAMBOURINE

STEEL GTR

ACOU BASS

36

SNARE DRUM

BASS DRUM

SHAKER

HIGHT TOM

CLAVES

TAMBOURINE

STEEL GTR

ACOU BASS

37

SNARE DRUM

BASS DRUM

SHAKER

HIGHT TOM

HANDCLAP

TAMBOURINE

STEEL GTR

ACOU BASS

38

TENOR SAX

FR.HORN

SNARE DRUM

BASS DRUM

SHAKER

HIGH TOM

CLAVES

TAMBOURINE

STEEL GTR

ACOU BASS

39

Musical score for various instruments:

- TENOR SAX
- FR.HORN
- SNARE DRUM
- BASS DRUM
- SHAKER
- HIGH TOM
- HANDCLAP
- STEEL GTR
- ACOU BASS
- CHOIR AAHS
- SYN VOX

40

TENOR SAX

FR.HORN

SNARE DRUM

BASS DRUM

SHAKER

HIGHTOM

CLAVES

HANDCLAP

TAMBOURINE

STEEL GTR

ACOU BASS

CHOIR AAHS

SYN VOX

41

Musical score for various instruments:

- TENOR SAX
- FR.HORN
- SNARE DRUM
- BASS DRUM
- SHAKER
- HIGH TOM
- HANDCLAP
- TAMBOURINE
- STEEL GTR
- ACOU BASS
- CHOIR AAHS
- SYN VOX

42

TENOR SAX

FR.HORN

SNARE DRUM

BASS DRUM

SHAKER

HIGHTOM

CLAVES

HANDCLAP

TAMBOURINE

STEEL GTR

ACOU BASS

CHOIR AAHS

SYN VOX

43

44

TENOR SAX

FR. HORN

SNARE DRUM

BASS DRUM

SHAKER

HIGHT TOM

CLAVES

HANDCLAP

TAMBOURINE

STEEL GTR

ACOU BASS

CHOIR AAHS

SYN VOX

CHOIR OOHS

45

TENOR SAX

FR.HORN

SNARE DRUM

BASS DRUM

SHAKER

HIGHTOM

HANDCLAP

TAMBOURINE

STEEL GTR

ACOU BASS

CHOIR AAHS

SYNVOX

CHOIR OOHS

46

SNARE DRUM

BASS DRUM

SHAKER

HIGH TOM

CLAVES

HANDCLAP

TAMBOURINE

VIBRAPHONE

STEEL GTR

ACOU BASS

CHOIR AAHS

E.PIANO 1

SYN VOX

47

SNARE DRUM

BASS DRUM

SHAKER

HIGH TOM

HANDCLAP

VIBRAPHONE

STEEL GTR

ACOU BASS

CHOIR AAHS

E.PIANO 1

SYN VOX

48

TENOR SAX

FR.HORN

SNARE DRUM

BASS DRUM

SHAKER

HIGH TOM

CLAVES

HANDCLAP

TAMBOURINE

ACOU BASS

CHOIR AAHS

SYN VOX

50

52

TENOR SAX

FR. HORN

SNARE DRUM

BASS DRUM

SHAKER

HIGH TOM

CLAVES

TAMBOURINE

CHOIR AAHS

CLAVINET

SYN VOX

54

Musical score for various instruments:

- TENOR SAX: Treble clef, key signature of one flat. First measure has a quarter note G4 with a grace note, followed by a quarter rest. Second measure has a whole rest.
- FR. HORN: Treble clef, key signature of one flat. First measure has a quarter note G4 with a grace note, followed by a quarter rest. Second measure has a whole rest.
- SNARE DRUM: Percussion clef. First measure has a quarter rest, followed by a quarter note. Second measure has a quarter rest, followed by a quarter note.
- BASS DRUM: Percussion clef. First measure has a quarter note, followed by a quarter note. Second measure has a quarter note, followed by a quarter note.
- SHAKER: Percussion clef. Continuous eighth-note pattern throughout both measures.
- HIGH TOM: Percussion clef. First measure has a quarter rest, followed by a quarter note. Second measure has a quarter rest, followed by a quarter note.
- CLAVES: Percussion clef. First measure has a half note with a slur. Second measure has a whole rest.
- HANDCLAP: Percussion clef. First measure has a whole rest. Second measure has a quarter rest, followed by a quarter note.
- TAMBOURINE: Percussion clef. First measure has a half note with a slur. Second measure has a whole rest.
- VIBRAPHONE: Treble clef, key signature of one flat. Sustained chords in both measures.
- ACOU BASS: Bass clef, key signature of one flat. Continuous eighth-note pattern throughout both measures.
- E.PIANO 1: Treble clef, key signature of one flat. Sustained chords in both measures.

56

SNARE DRUM

BASS DRUM

SHAKER

HIGHT TOM

CLAVES

HANDCLAP

TAMBOURINE

VIBRAPHONE

ACOU BASS

E.PIANO 1

58

SNARE DRUM

BASS DRUM

SHAKER

HIGHT TOM

CLAVES

HANDCLAP

TAMBOURINE

VIBRAPHONE

ACOU BASS

E.PIANO 1

60

TENOR SAX

FR.HORN

SNARE DRUM

BASS DRUM

SHAKER

HIGHTOM

CLAVES

HANDCLAP

TAMBOURINE

VIBRAPHONE

ACOU BASS

E.PIANO 1

CHOIR OOHS

62

TENOR SAX

FR.HORN

SNARE DRUM

BASS DRUM

SHAKER

HIGHTOM

CLAVES

HANDCLAP

TAMBOURINE

VIBRAPHONE

ACOU BASS

E.PIANO 1

CHOIR OOHS

64

TENOR SAX

FR.HORN

SNARE DRUM

BASS DRUM

SHAKER

HIGH TOM

CLAVES

HANDCLAP

TAMBOURINE

VIBRAPHONE

ACOU BASS

E.PIANO 1

66

SNARE DRUM

BASS DRUM

SHAKER

HIGHT TOM

CLAVES

HANDCLAP

TAMBOURINE

VIBRAPHONE

ACOU BASS

E.PIANO 1

68

SNARE DRUM

BASS DRUM

SHAKER

HIGH TOM

CLAVES

HANDCLAP

TAMBOURINE

VIBRAPHONE

ACOU BASS

E.PIANO 1

70

SNARE DRUM

BASS DRUM

SHAKER

HIGH TOM

CLAVES

TAMBOURINE

VIBRAPHONE

STEEL GTR

ACOU BASS

E.PIANO 1

71

SNARE DRUM

BASS DRUM

SHAKER

HIGHT TOM

VIBRAPHONE

STEEL GTR

ACOU BASS

E.PIANO 1

Detailed description of the musical score for measures 71-72:

- VIBRAPHONE:** A chord on the first beat and a chord on the third beat.
- E.PIANO 1:** A chord on the first beat and a chord on the third beat.

72

- TENOR SAX: Treble clef, rests, notes with accents.
- FR. HORN: Treble clef, rests, notes with accents.
- SNARE DRUM: Percussion clef, rests, notes.
- BASS DRUM: Percussion clef, notes.
- SHAKER: Percussion clef, rhythmic patterns.
- HIGH TOM: Percussion clef, rests, notes.
- CLAVES: Percussion clef, notes with a long slur.
- TAMBOURINE: Percussion clef, rests, notes with accents.
- VIBRAPHONE: Treble clef, chords, notes with a long slur.
- STEEL GTR: Treble clef, chords.
- ACOU BASS: Bass clef, notes with accents.
- E. PIANO 1: Treble clef, chords, notes with a long slur.

74

TENOR SAX

FR. HORN

SNARE DRUM

BASS DRUM

SHAKER

HIGH TOM

CLAVES

HANDCLAP

TAMBOURINE

STEEL GTR

ACOU BASS

CHOIR AAHS

E.PIANO 1

SYN VOX

75

TENOR SAX

FR.HORN

SNARE DRUM

BASS DRUM

SHAKER

HIGHT TOM

HANDCLAP

STEEL GTR

ACOU BASS

CHOIR AAHS

SYN VOX

76

TENOR SAX

FR.HORN

SNARE DRUM

BASS DRUM

SHAKER

HIGHTOM

CLAVES

HANDCLAP

TAMBOURINE

STEEL GTR

ACOU BASS

CHOIR AAHS

E.PIANO 1

SYNVOX

77

TENOR SAX

FR. HORN

SNARE DRUM

BASS DRUM

SHAKER

HIGHT TOM

HANDCLAP

TAMBOURINE

STEEL GTR

ACOU BASS

CHOIR AAHS

SYNVOX

CHOIR OOHS

78

TENOR SAX

FR.HORN

SNARE DRUM

BASS DRUM

SHAKER

HIGH TOM

CLAVES

HANDCLAP

TAMBOURINE

STEEL GTR

ACOU BASS

CHOIR AAHS

E.PIANO 1

SYNVOX

CHOIR OOHS

79

TENOR SAX

FR.HORN

SNARE DRUM

BASS DRUM

SHAKER

HIGH TOM

HANDCLAP

STEEL GTR

ACOU BASS

CHOIR AAHS

SYNVOX

CHOIR OOHS

80

SNARE DRUM

BASS DRUM

SHAKER

HIGH TOM

CLAVES

HANDCLAP

TAMBOURINE

STEEL GTR

ACOU BASS

CHOIR AAHS

E.PIANO 1

SYN VOX

81

SNARE DRUM

BASS DRUM

SHAKER

HIGHT TOM

HANDCLAP

TAMBOURINE

STEEL GTR

ACOU BASS

CHOIR AAHS

SYN VOX

82

SNARE DRUM

BASS DRUM

SHAKER

HIGH TOM

CLAVES

HANDCLAP

TAMBOURINE

STEEL GTR

ACOU BASS

CHOIR AAHS

SYN VOX

84

TENOR SAX

FR. HORN

SNARE DRUM

BASS DRUM

SHAKER

HIGHT TOM

CLAVES

HANDCLAP

TAMBOURINE

STEEL GTR

ACOU BASS

CHOIR AAHS

E.PIANO 1

SYN VOX

86

SNARE DRUM

BASS DRUM

SHAKER

HIGH TOM

CLAVES

HANDCLAP

TAMBOURINE

VIBRAPHONE

ACOU BASS

E.PIANO 1

CLAVINET

88

SNARE DRUM

BASS DRUM

SHAKER

HIGH TOM

CLAVES

HANDCLAP

TAMBOURINE

VIBRAPHONE

ACOU BASS

E.PIANO 1

CLAVINET

90

SNARE DRUM

BASS DRUM

SHAKER

HIGH TOM

CLAVES

HANDCLAP

TAMBOURINE

VIBRAPHONE

ACOU BASS

E.PIANO 1

CLAVINET

92

TENOR SAX

FR.HORN

SNARE DRUM

BASS DRUM

SHAKER

HIGHTOM

CLAVES

HANDCLAP

TAMBOURINE

VIBRAPHONE

ACOU BASS

E.PIANO 1

CLAVINET

94

96

TENOR SAX

FR.HORN

SNARE DRUM

BASS DRUM

SHAKER

HIGH TOM

CLAVES

TAMBOURINE

ACOU BASS

98

SNARE DRUM

BASS DRUM

SHAKER

HIGHT TOM

CLAVES

TAMBOURINE

ACOU BASS

Detailed description of the musical score: The score is for a percussion ensemble and an acoustic bass. It consists of seven staves. The first six staves are for percussion: SNARE DRUM, BASS DRUM, SHAKER, HIGHT TOM, CLAVES, and TAMBOURINE. The seventh staff is for ACOU BASS. The score is divided into two measures. The SNARE DRUM part starts with a double bar line, followed by a quarter rest, a quarter note, and another quarter rest. The BASS DRUM part starts with a double bar line, followed by a quarter note, an eighth note, and a quarter note. The SHAKER part starts with a double bar line, followed by a continuous eighth-note pattern. The HIGHT TOM part starts with a double bar line, followed by a quarter rest, an eighth rest, and a pair of eighth notes. The CLAVES and TAMBOURINE parts start with a double bar line, followed by a quarter note, a quarter rest, and a quarter note. The ACOU BASS part starts with a double bar line, followed by a series of eighth notes with various accidentals.

100

TENOR SAX

FR.HORN

SNARE DRUM

BASS DRUM

SHAKER

HIGH TOM

CLAVES

TAMBOURINE

ACOU BASS

CHOIR OOHS

102

TENOR SAX

FR.HORN

SNARE DRUM

BASS DRUM

SHAKER

HIGH TOM

CLAVES

HANDCLAP

TAMBOURINE

ACOU BASS

CHOIR OOHS

104

TENOR SAX

FR.HORN

SNARE DRUM

BASS DRUM

SHAKER

HIGH TOM

CLAVES

HANDCLAP

TAMBOURINE

ACOU BASS

CHOIR OOHS

106

SNARE DRUM

BASS DRUM

SHAKER

HIGH TOM

CLAVES

HANDCLAP

TAMBOURINE

ACOU BASS

CHOIR OOHS

108

SNARE DRUM

BASS DRUM

SHAKER

HIGH TOM

CLAVES

HANDCLAP

TAMBOURINE

ACOU BASS

CHOIR OOHS

110

SNARE DRUM

BASS DRUM

SHAKER

HIGH TOM

CLAVES

HANDCLAP

TAMBOURINE

VIBRAPHONE

ACOU BASS

E.PIANO 1

CHOIR OOHS

112

TENOR SAX

FR.HORN

SNARE DRUM

BASS DRUM

SHAKER

HIGH TOM

CLAVES

HANDCLAP

TAMBOURINE

VIBRAPHONE

ACOU BASS

CHOIR AAHS

E.PIANO 1

SYN VOX

CHOIR OOHS

114

TENOR SAX

FR. HORN

SNARE DRUM

BASS DRUM

SHAKER

HIGHT TOM

CLAVES

HANDCLAP

TAMBOURINE

STEEL GTR

ACOU BASS

CHOIR AAHS

E.PIANO 1

SYN VOX

115

TENOR SAX

FR.HORN

SNARE DRUM

BASS DRUM

SHAKER

HIGHT TOM

HANDCLAP

STEEL GTR

ACOU BASS

CHOIR AAHS

SYN VOX

116

TENOR SAX

FR. HORN

SNARE DRUM

BASS DRUM

SHAKER

HIGHT TOM

CLAVES

HANDCLAP

TAMBOURINE

STEEL GTR

ACOU BASS

CHOIR AAHS

E.PIANO 1

SYN VOX

117

TENOR SAX

FR.HORN

SNARE DRUM

BASS DRUM

SHAKER

HIGHTOM

HANDCLAP

TAMBOURINE

STEEL GTR

ACOU BASS

CHOIR AAHS

SYNVOX

CHOIR OOHS

118

TENOR SAX

FR.HORN

SNARE DRUM

BASS DRUM

SHAKER

HIGH TOM

CLAVES

HANDCLAP

TAMBOURINE

STEEL GTR

ACOU BASS

CHOIR AAHS

E.PIANO 1

SYNVOX

CHOIR OOHS

119

TENOR SAX

FR.HORN

SNARE DRUM

BASS DRUM

SHAKER

HIGH TOM

HANDCLAP

STEEL GTR

ACOU BASS

CHOIR AAHS

SYNVOX

CHOIR OOHS

120

SNARE DRUM

BASS DRUM

SHAKER

HIGH TOM

CLAVES

HANDCLAP

TAMBOURINE

STEEL GTR

ACOU BASS

CHOIR AAHS

E.PIANO 1

SYN VOX

121

SNARE DRUM

BASS DRUM

SHAKER

HIGHT TOM

HANDCLAP

TAMBOURINE

STEEL GTR

ACOU BASS

CHOIR AAHS

SYN VOX

122

SNARE DRUM

BASS DRUM

SHAKER

HIGH TOM

CLAVES

HANDCLAP

TAMBOURINE

STEEL GTR

ACOU BASS

CHOIR AAHS

SYN VOX

123

TENOR SAX

FR.HORN

SNARE DRUM

BASS DRUM

SHAKER

HIGHT TOM

HANDCLAP

STEEL GTR

ACOU BASS

CHOIR AAHS

SYN VOX

124

TENOR SAX

FR. HORN

SNARE DRUM

BASS DRUM

SHAKER

HIGHT TOM

CLAVES

HANDCLAP

TAMBOURINE

STEEL GTR

ACOU BASS

CHOIR AAHS

E.PIANO 1

SYN VOX

125

TENOR SAX

FR.HORN

SNARE DRUM

BASS DRUM

SHAKER

HIGH TOM

HANDCLAP

TAMBOURINE

STEEL GTR

ACOU BASS

CHOIR AAHS

SYN VOX

126

TENOR SAX

FR. HORN

SNARE DRUM

BASS DRUM

SHAKER

HIGHT TOM

CLAVES

HANDCLAP

TAMBOURINE

STEEL GTR

ACOU BASS

CHOIR AAHS

E.PIANO 1

SYN VOX

127

TENOR SAX

FR.HORN

SNARE DRUM

BASS DRUM

SHAKER

HIGH TOM

HANDCLAP

STEEL GTR

ACOU BASS

CHOIR AAHS

SYN VOX

128

TENOR SAX

FR. HORN

SNARE DRUM

BASS DRUM

SHAKER

HIGHT TOM

CLAVES

HANDCLAP

TAMBOURINE

STEEL GTR

ACOU BASS

CHOIR AAHS

E.PIANO 1

SYN VOX

129

TENOR SAX

FR.HORN

SNARE DRUM

BASS DRUM

SHAKER

HIGHTOM

HANDCLAP

TAMBOURINE

STEEL GTR

ACOU BASS

CHOIR AAHS

SYNVOX

CHOIR OOHS

130

TENOR SAX

FR.HORN

SNARE DRUM

BASS DRUM

SHAKER

HIGH TOM

CLAVES

HANDCLAP

TAMBOURINE

STEEL GTR

ACOU BASS

CHOIR AAHS

E.PIANO 1

SYNVOX

CHOIR OOHS

131

TENOR SAX

FR.HORN

SNARE DRUM

BASS DRUM

SHAKER

HIGH TOM

HANDCLAP

STEEL GTR

ACOU BASS

CHOIR AAHS

SYNVOX

CHOIR OOHS

132

SNARE DRUM

BASS DRUM

SHAKER

HIGH TOM

CLAVES

HANDCLAP

TAMBOURINE

STEEL GTR

ACOU BASS

CHOIR AAHS

E.PIANO 1

SYN VOX

133

SNARE DRUM

BASS DRUM

SHAKER

HIGHT TOM

HANDCLAP

TAMBOURINE

STEEL GTR

ACOU BASS

CHOIR AAHS

SYN VOX

134

SNARE DRUM

BASS DRUM

SHAKER

HIGH TOM

CLAVES

HANDCLAP

TAMBOURINE

STEEL GTR

ACOU BASS

CHOIR AAHS

SYN VOX

135

TENOR SAX

FR.HORN

SNARE DRUM

BASS DRUM

SHAKER

HIGHT TOM

HANDCLAP

STEEL GTR

ACOU BASS

CHOIR AAHS

SYN VOX

Detailed description of the musical score: The score is for measures 135-140. The Tenor Sax and French Horn parts feature melodic lines with eighth and quarter notes, including a half note in measure 139. The Snare Drum has a pattern of quarter notes, while the Bass Drum plays a steady eighth-note pulse. The Shaker provides a consistent eighth-note accompaniment. The High Tom and Handclap have sparse, rhythmic contributions. The Steel Guitar plays a series of chords, primarily triads and dyads, with a key signature of one flat. The Acoustic Bass line is a rhythmic eighth-note pattern with a melodic contour. The Choir Aahs and Synvox parts provide harmonic support with block chords and sustained notes.

136

TENOR SAX

FR. HORN

SNARE DRUM

BASS DRUM

SHAKER

HIGHT TOM

CLAVES

HANDCLAP

TAMBOURINE

STEEL GTR

ACOU BASS

CHOIR AAHS

E.PIANO 1

SYN VOX

137

TENOR SAX

FR.HORN

SNARE DRUM

BASS DRUM

SHAKER

HIGHT TOM

TAMBOURINE

STEEL GTR

ACOU BASS

CHOIR AAHS

SYN VOX

TENOR SAX

Natalie Cole - Pink Cadillac 2

♩ = 125,000000

8

13

17

9

29

6

39

43

3

49

54

6

63

2

6

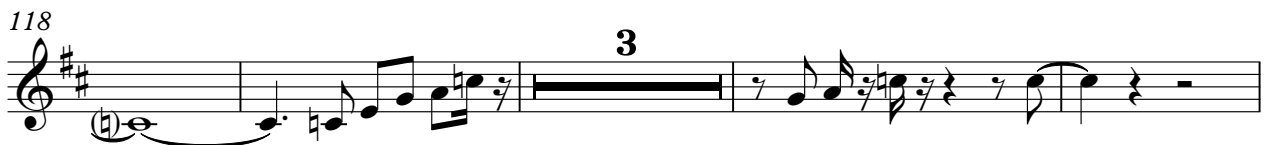
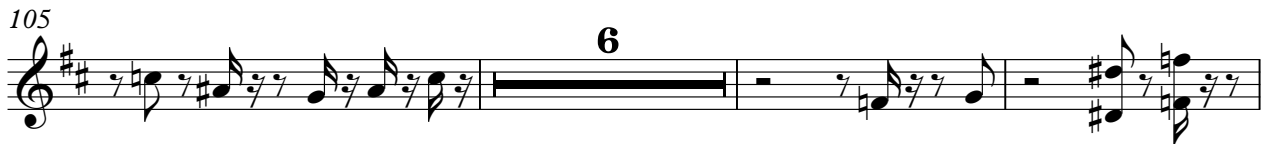
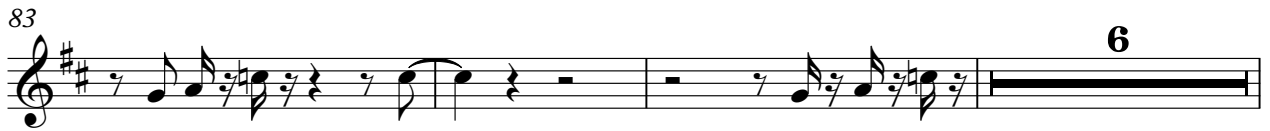

TENOR SAX

135

FR.HORN

Natalie Cole - Pink Cadillac 2

♩ = 125,000000

8

13

17

9

30

6

40

43

3

49

54

6

63

2

6

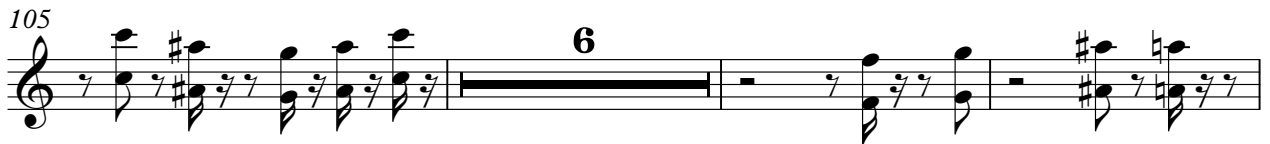

FR.HORN

131

3

136

136

SNARE DRUM

Natalie Cole - Pink Cadillac 2

♩ = 125,000000

5

4/4

11

17

23

29

35

41

47

50

SNARE DRUM

53

59

65

71

77

83

89

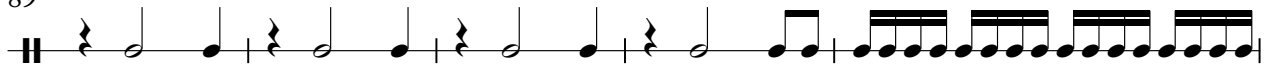

94

100

106

SNARE DRUM

112

118

124

130

134

BASS DRUM

Natalie Cole - Pink Cadillac 2

♩ = 125,000000
5

10

16

22

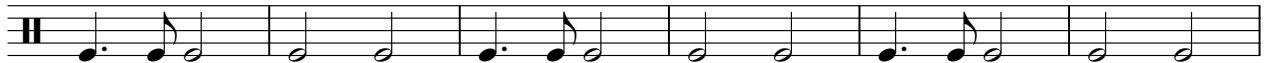

28

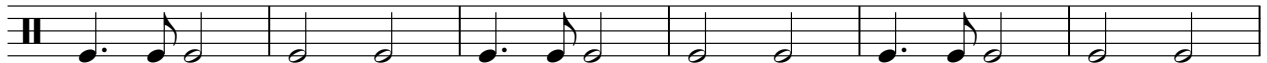

34

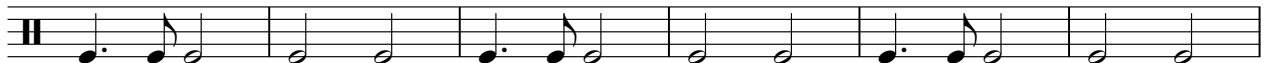

40

45

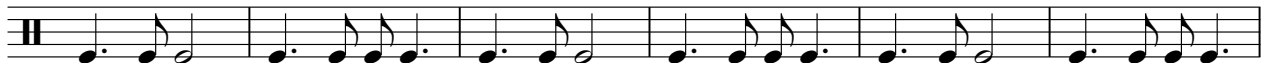

51

57

V.S.

2

BASS DRUM

63

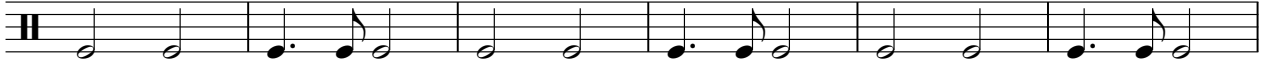

69

75

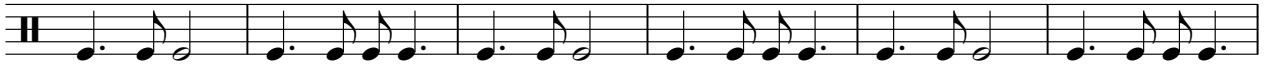

81

86

91

97

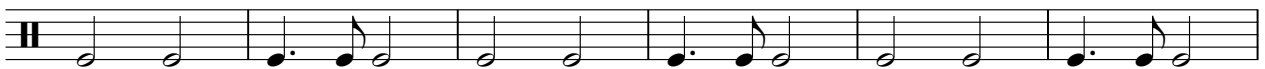

103

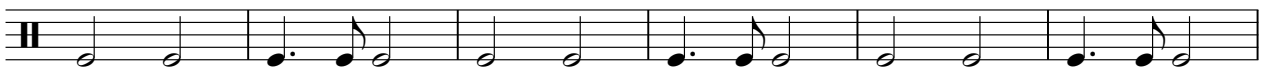

109

115

BASS DRUM

121

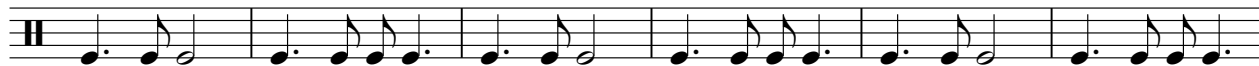

127

133

SHAKER

Natalie Cole - Pink Cadillac 2

♩ = 125,000000

4/4 - | 

4 | 

6 | 

8 | 

10 | 

12 | 

14 | 

16 | 

18 | 

20 | 

V.S.

SHAKER

22

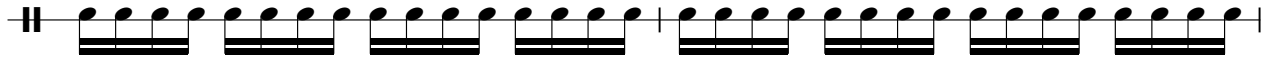

24

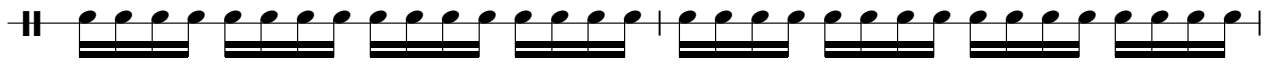

26

28

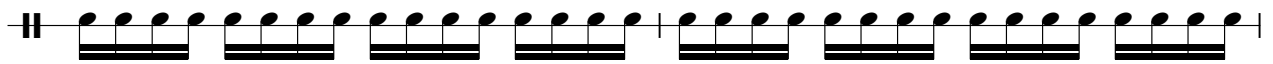

30

32

34

36

38

40

SHAKER

42

44

46

48

50

52

54

56

58

60

V.S.

62

64

66

68

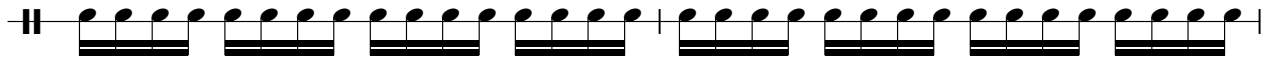

70

72

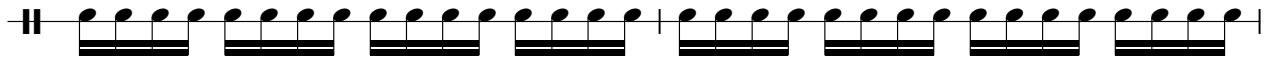

74

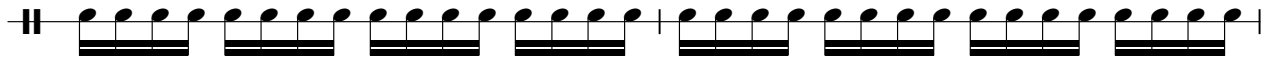

76

78

80

SHAKER

82

84

86

88

90

92

94

96

98

100

V.S.

102

104

106

108

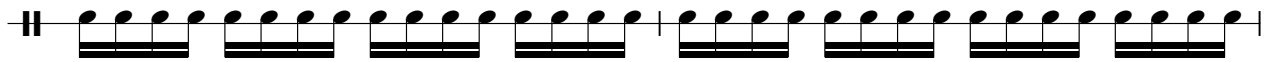

110

112

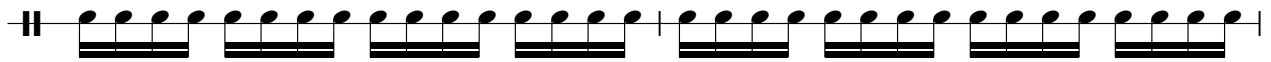

114

116

118

120

SHAKER

122

124

126

128

130

132

134

136

HIGHTOM

Natalie Cole - Pink Cadillac 2

♩ = 125,000000

6

11

16

21

26

31

36

41

46

V.S.

51

56

61

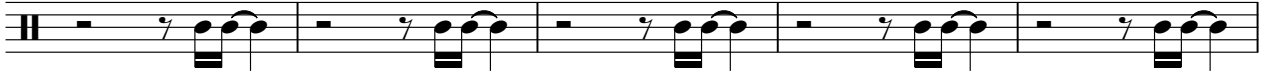

66

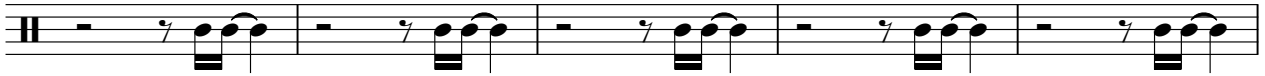

71

76

81

86

91

96

101

106

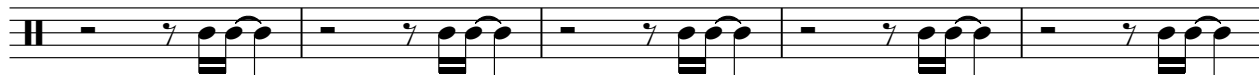

111

116

121

126

131

135

CLAVES

Natalie Cole - Pink Cadillac 2

♩ = 125,000000

9

17

25

33

41

49

57

65

73

CLAVES

80

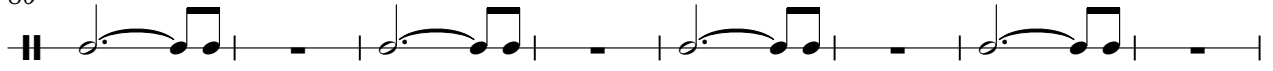

88

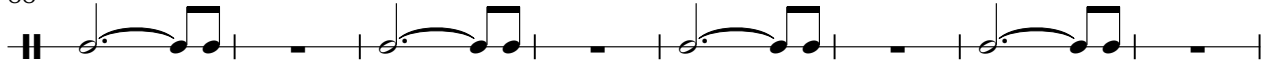

96

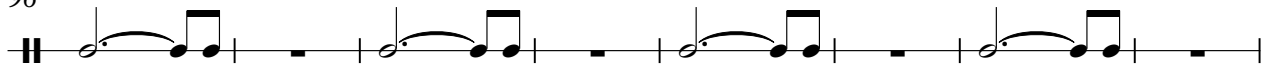

104

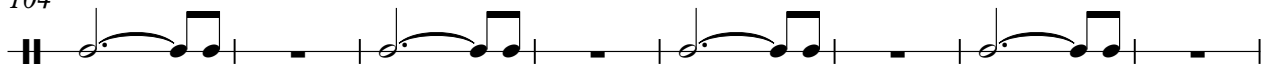

112

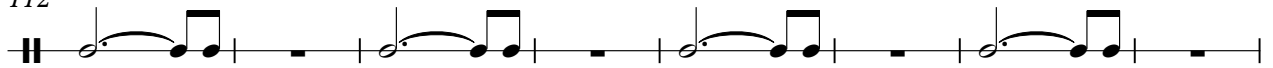

120

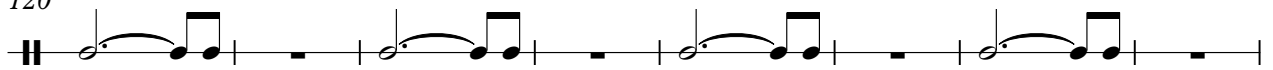

128

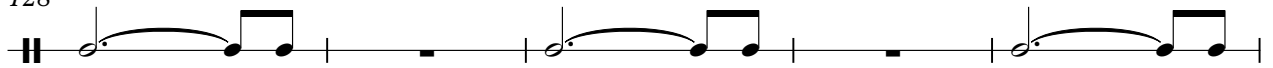

133

HANDCLAP

Natalie Cole - Pink Cadillac 2

♩ = 125,000000

9

15

22

29

36

43

49

57

63

67

3

3

HANDCLAP

73

79

85

91

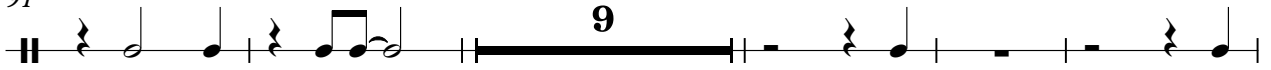

105

111

118

124

130

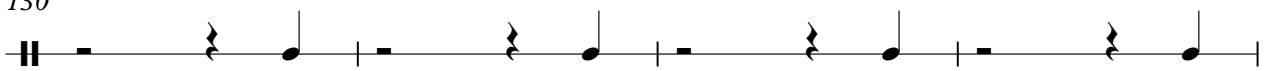

134

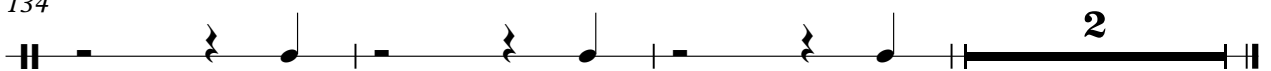

TAMBOURINE

Natalie Cole - Pink Cadillac 2

♩ = 125,000000

8

14

20

26

32

38

44

50

55

60

66

72

78

84

90

96

102

108

114

TAMBOURINE

120

126

132

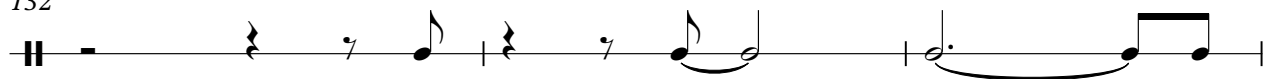

135

VIBRAPHONE

Natalie Cole - Pink Cadillac 2

♩ = 125,000000

45 6

56

63

70 12

86

90 17

110 25

STEEL GTR

Natalie Cole - Pink Cadillac 2

♩ = 125,000000

5

8

11

13

15

17

19

23

27

31

2

STEEL GTR

35 $\flat\flat$

37 \flat

38 \flat

39 \flat $\flat\flat$

41 $\flat\flat$ $\flat\flat$

43 $\flat\flat$ \flat

45 \flat $\flat\flat$

47 $\flat\flat$

22

70 \flat

71 \flat

STEEL GTR

72

73

75

77

79

81

82

83

85

STEEL GTR

114 

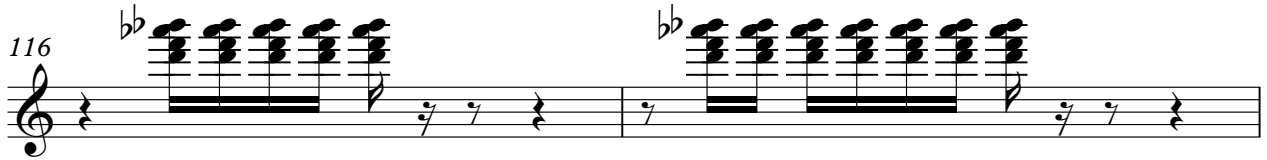
116 

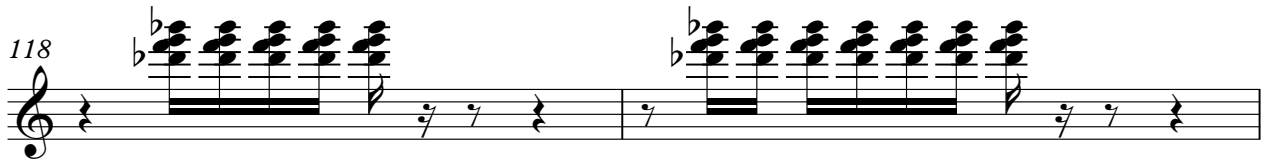
118 

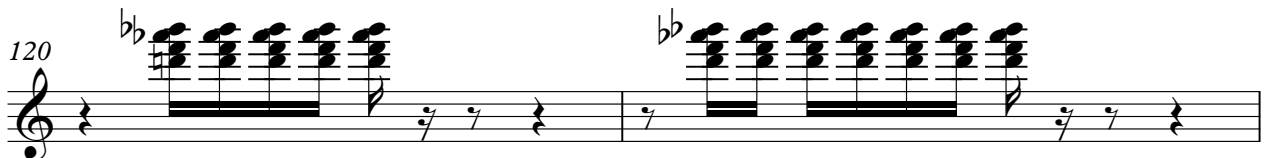
120 

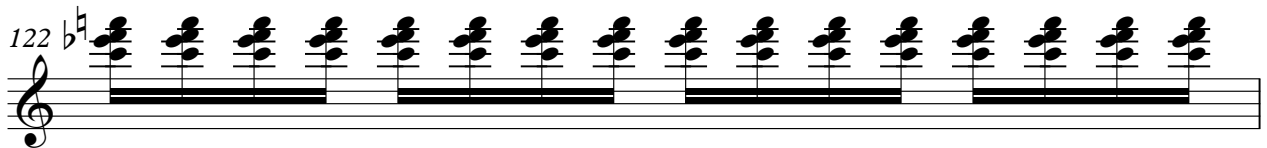
122 

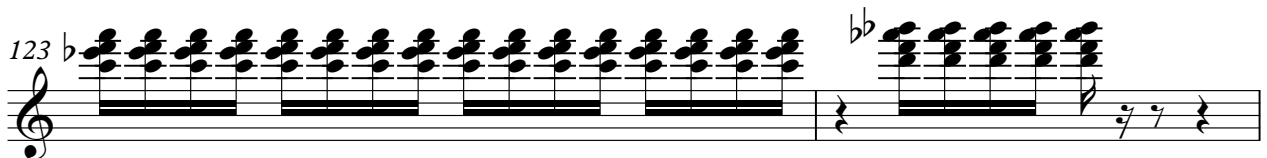
123 

125 

127 

129 

131 

STEEL GTR

133

134

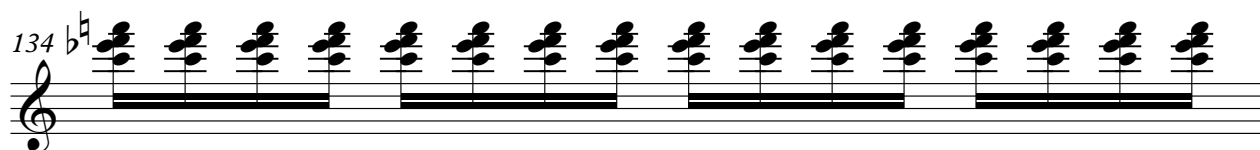

135

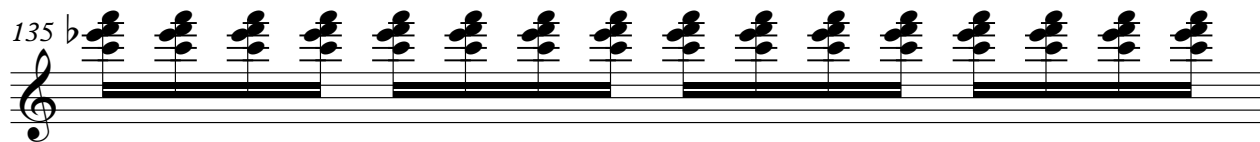

136

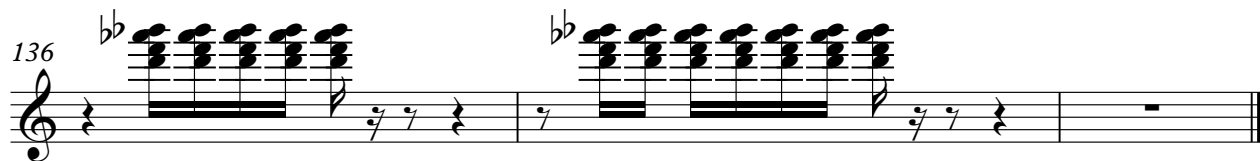

ACOU BASS

Natalie Cole - Pink Cadillac 2

♩ = 125,000000

3

7

10

13

16

19

22

25

28

31

V.S.

34

37

40

42

44

46

48

50

54

57

60

63

65

68

71

74

76

78

80

82

84

87

91

95

98

101

103

105

108

111

113

115

117

119

121

123

125

127

129

131

V.S.

133

135

137

♩ = 125,000000

36

40

44

48

53

19

75

79

83

27

113

117

121

125

129

133

136

E.PIANO 1

Natalie Cole - Pink Cadillac 2

♩ = 125,000000

45 6

56

63

70

74

78 3

84

88

91 17

110

114

118

124

128

132

CLAVINET

Natalie Cole - Pink Cadillac 2

♩ = 125,000000
9

13

17 32

52 32

86

90

92 45

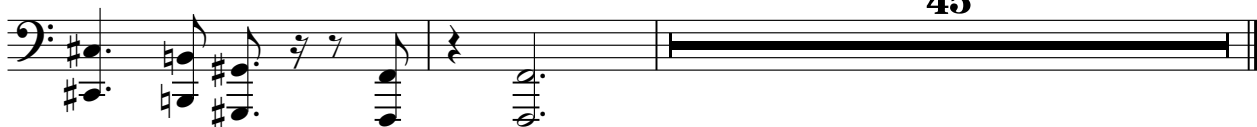

♩ = 125,000000

36

41

45

49

54 19

76

80

84 27

CHOIR OOHS

Natalie Cole - Pink Cadillac 2

♩ = 125,000000

13

19 7

32 11 15

62 13

80 21

106

114 3 9

129 7
