

Natalie Imbruglia - TORN 2

♩ = 93,000183

Percussion

Jazz Guitar

Electric Guitar

Electric Guitar

Electric Bass

Alto

Pad 6 (Metallic)

FX 5 (Brightness)

♩ = 93,000183

FX 5 (Brightness)

4

Perc.

J. Gtr.

Pad 6

2

6

Perc. J. Gtr. Pad 6 FX 5

8

Perc. J. Gtr. Pad 6 FX 5

10

Perc. J. Gtr. Pad 6 FX 5

12

Perc. J. Gtr. E. Bass Pad 6 FX 5

14

Perc. J. Gtr. E. Bass Pad 6 FX 5

16

Perc. J. Gtr. E. Bass Pad 6 FX 5

18

20

22

24

6

26

Perc.

J. Gtr.

E. Gtr.

E. Bass

A.

Pad 6

FX 5

FX 5

28

Perc.

J. Gtr.

E. Gtr.

E. Bass

A.

Pad 6

FX 5

FX 5

30

Perc.

J. Gtr.

E. Gtr.

E. Bass

A.

Pad 6

FX 5

FX 5

32

Perc.

J. Gtr.

E. Gtr.

E. Gtr.

E. Bass

A.

Pad 6

FX 5

FX 5

34

Perc.

J. Gtr.

E. Gtr.

E. Bass

Pad 6

FX 5

36

Perc.

J. Gtr.

E. Gtr.

E. Bass

Pad 6

FX 5

38

Perc.

J. Gtr.

E. Bass

Pad 6

FX 5

10

40

42

44

Perc.

J. Gtr.

E. Gtr.

E. Bass

A.

Pad 6

FX 5

FX 5

46

Perc.

J. Gtr.

E. Gtr.

E. Bass

A.

Pad 6

FX 5

FX 5

48

Perc.

J. Gtr.

E. Gtr.

E. Bass

A.

Pad 6

FX 5

FX 5

50

Perc.

J. Gtr.

E. Gtr.

E. Bass

A.

Pad 6

FX 5

FX 5

52

Perc.

J. Gtr.

E. Gtr.

E. Bass

A.

Pad 6

FX 5

FX 5

54

Perc.

J. Gtr.

E. Gtr.

E. Bass

A.

Pad 6

FX 5

FX 5

56

Perc.

J. Gtr.

E. Gtr.

E. Bass

A.

Pad 6

FX 5

58

Perc.

J. Gtr.

E. Bass

A.

60

62

64

66

Perc.

J. Gtr.

E. Gtr.

E. Bass

A.

Pad 6

FX 5

FX 5

68

Perc.

J. Gtr.

E. Gtr.

E. Bass

A.

Pad 6

FX 5

FX 5

70

72

74

Perc.

J. Gtr.

E. Gtr.

E. Bass

A.

Pad 6

FX 5

FX 5

76

Perc.

J. Gtr.

E. Gtr.

E. Gtr.

E. Bass

A.

Pad 6

FX 5

FX 5

78

Perc.

J. Gtr.

E. Gtr.

E. Gtr.

E. Bass

A.

Pad 6

FX 5

FX 5

80

Perc. J. Gtr. E. Gtr. E. Bass A. Pad 6 FX 5 FX 5

82

Perc.

J. Gtr.

E. Gtr.

E. Gtr.

E. Bass

A.

Pad 6

FX 5

FX 5

84

86

88

Perc.

J. Gtr.

E. Gtr.

E. Gtr.

E. Bass

A.

Pad 6

FX 5

90

Perc.

J. Gtr.

E. Gtr.

E. Gtr.

E. Bass

A.

Pad 6

92 25

Perc.

J. Gtr.

E. Gtr.

E. Gtr.

E. Bass

A.

Pad 6

94

Perc.

J. Gtr.

E. Bass

Pad 6

96

Perc.

J. Gtr.

E. Bass

Pad 6

98

Perc.

J. Gtr.

E. Bass

Pad 6

100

Perc.

J. Gtr.

E. Bass

Pad 6

Natalie Imbruglia - TORN 2

Percussion

♩ = 93,000183

V.S.

Percussion

32

33

35

37

39

41

43

45

46

47

V.S.

Percussion

48

49

50

51

52

53

54

55

56

57

59

61

64

66

67

68

69

70

71

72

V.S.

Percussion

73

74

75

76

77

78

79

80

81

82

8

Percussion

93

94

96

98

100

♩ = 93,000183

5

8

10

12

14

16

18

20

22

V.S.

44

46

48

50

52

54

56

58

60

62

V.S.

84

86

88

90

92

94

97

99

♩ = 93,000183

32 2

37 26

66 11

80

85

90 12

♩ = 93,000183

17

20

23

25

28

30

32

6

40

43

46

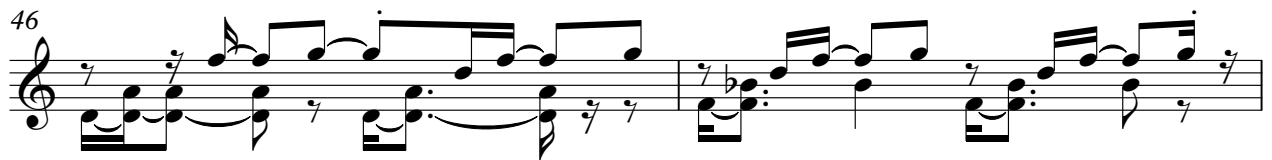

48

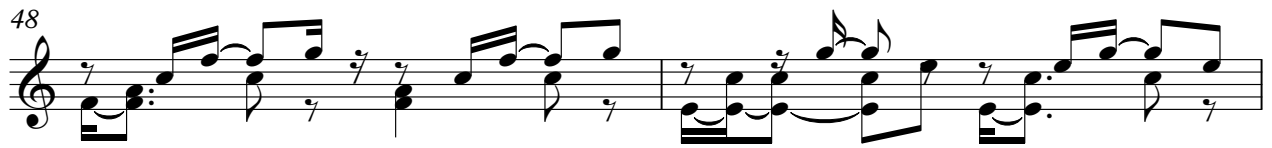

50

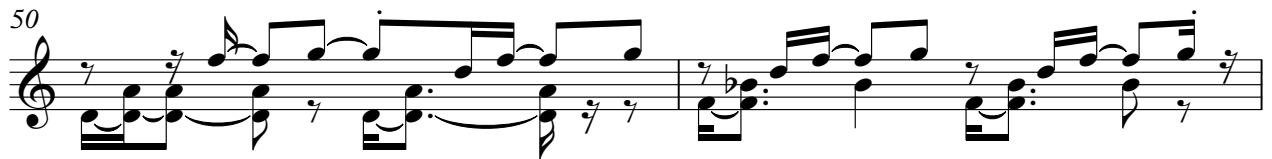

52

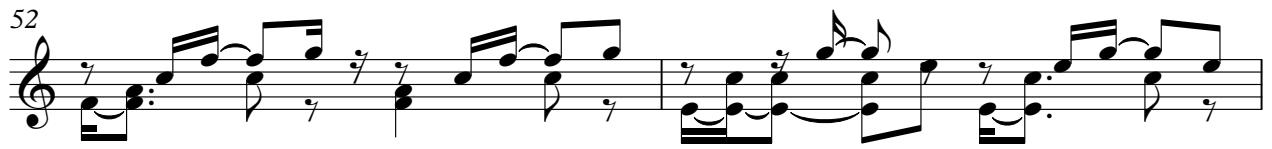

54

56

66

68

8

70

72

74

76

78

80

82

84

86

88

V.S.

90

92

Natalie Imbruglia - TORN 2

Electric Bass

♩ = 93,000183

11

14

16

19

22

25

28

31

34

37

V.S.

39

42

45

48

51

54

57

60

65

68

71

74

77

80

83

86

89

92

97

100

Natalie Imbruglia - TORN 2

Alto

♩ = 93,000183

21

24

28

32

45

49

53

59

67

71

Pad 6 (Metallic)

Natalie Imbruglia - TORN 2

♩ = 93,000183

2

11

20

29

38

47

53

Pad 6 (Metallic)

66

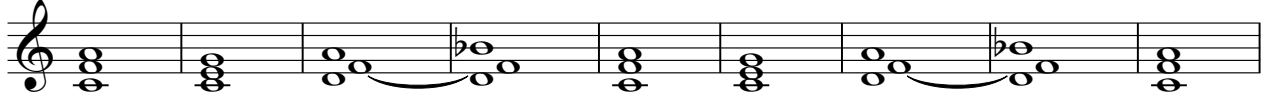

75

84

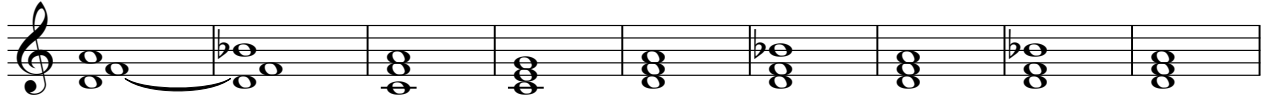

93

100

♩ = 93,000183

21

24

28

32

45

49

53

66

70

74

78

82

86

88

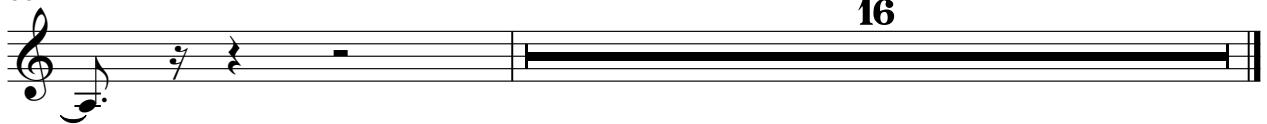

FX 5 (Brightness)

Natalie Imbruglia - TORN 2

♩ = 93,000183

5

9

12

16

19

22

25

28

30

71

74

77

80

22