

Nathalie Simard - La Danse Des Canard

♩ = 200,000000

DRUM R-8

BASS S-330

....DO

ORGUE D-110

ACCORDEON D-110

♩ = 200,000000

3

DRUM R-8

BASS S-330

....DO

ACCORDEON D-110

2

4

DRUM R-8

BASS S-330

....DO

ACCORDEON D-110

6

DRUM R-8

BASS S-330

....DO

ACCORDEON D-110

7

DRUM R-8

BASS S-330

....DO

ACCORDEON D-110

8

DRUM R-8

BASS S-330

....DO

ACCORDEON D-110

10

DRUM R-8

BASS S-330

....DO

ACCORDEON D-110

11

DRUM R-8

BASS S-330

....DO

ACCORDEON D-110

12

DRUM R-8

BASS S-330

....DO

ACCORDEON D-110

14

DRUM R-8

BASS S-330

....DO

ACCORDEON D-110

DRUM R-8

BASS S-330

...DO

ACCORDEON D-110

DRUM R-8

BASS S-330

...DO

ACCORDEON D-110

18

DRUM R-8

BASS S-330

....DO

ACCORDEON D-110

20

DRUM R-8

BASS S-330

....DO

ACCORDEON D-110

22

DRUM R-8

BASS S-330

....DO

ACCORDEON D-110

24

DRUM R-8

BASS S-330

....DO

ACCORDEON D-110

26

DRUM R-8

BASS S-330

....DO

ACCORDEON D-110

27

DRUM R-8

BASS S-330

....DO

ACCORDEON D-110

DRUM R-8

BASS S-330

...DO

ACCORDEON D-110

DRUM R-8

BASS S-330

...DO

ACCORDEON D-110

31

DRUM R-8

BASS S-330

....DO

ACCORDEON D-110

32

DRUM R-8

BASS S-330

....DO

ACCORDEON D-110

34

DRUM R-8

BASS S-330

...DO

ACCORDEON D-110

36

DRUM R-8

BASS S-330

...DO

ACCORDEON D-110

38

DRUM R-8

BASS S-330

...DO

ACCORDEON D-110

40

DRUM R-8

BASS S-330

...DO

ACCORDEON D-110

42

DRUM R-8

BASS S-330

....DO

ACCORDEON D-110

44

DRUM R-8

BASS S-330

....DO

ACCORDEON D-110

46

DRUM R-8

BASS S-330

...DO

ACCORDEON D-110

48

DRUM R-8

BASS S-330

...DO

ACCORDEON D-110

50

DRUM R-8

BASS S-330

....DO

ACCORDEON D-110

52

DRUM R-8

BASS S-330

....DO

ACCORDEON D-110

54

DRUM R-8

BASS S-330

...DO

ACCORDEON D-110

56

DRUM R-8

BASS S-330

...DO

ACCORDEON D-110

58

DRUM R-8

BASS S-330

...DO

ACCORDEON D-110

60

DRUM R-8

BASS S-330

...DO

ACCORDEON D-110

62

DRUM R-8

BASS S-330

....DO

ACCORDEON D-110

DRUM R-8

BASS S-330

....DO

ACCORDEON D-110

DRUM R-8

BASS S-330

ACCORDEON D-110

DRUM R-8

BASS S-330

....DO

ORGUE D-110

ACCORDEON D-110

DRUM R-8

BASS S-330

....DO

ORGUE D-110

ACCORDEON D-110

70

DRUM R-8

BASS S-330

....DO

ORGUE D-110

ACCORDEON D-110

71

DRUM R-8

BASS S-330

....DO

ORGUE D-110

ACCORDEON D-110

DRUM R-8

BASS S-330

....DO

ORGUE D-110

ACCORDEON D-110

DRUM R-8

BASS S-330

....DO

ORGUE D-110

ACCORDEON D-110

75

DRUM R-8

BASS S-330

....DO

ORGUE D-110

ACCORDEON D-110

76

DRUM R-8

BASS S-330

....DO

ORGUE D-110

ACCORDEON D-110

DRUM R-8

BASS S-330

...DO

ORGUE D-110

ACCORDEON D-110

DRUM R-8

BASS S-330

...DO

ORGUE D-110

ACCORDEON D-110

80

DRUM R-8

A single staff of music for a drum set, labeled 'DRUM R-8'. It features a double bar line at the beginning, followed by a series of rhythmic notations including eighth and sixteenth notes, rests, and various drum symbols (like 'x' and '*') indicating specific drum sounds.

BASS S-330

A single staff of music for a bass instrument, labeled 'BASS S-330'. It is written in bass clef and contains a sequence of notes and rests.

....DO

A grand staff of music for piano, labeled '....DO'. It consists of two staves, treble and bass clef, with various chords and melodic lines.

ORGUE D-110

A single staff of music for an organ, labeled 'ORGUE D-110'. It features a treble clef and contains a series of chords and notes.

ACCORDEON D-110

A grand staff of music for an accordion, labeled 'ACCORDEON D-110'. It consists of two staves, treble and bass clef, with a complex arrangement of notes and rests.

82

DRUM R-8

BASS S-330

....DO

ORGUE D-110

ACCORDEON D-110

84

DRUM R-8

BASS S-330

....DO

ORGUE D-110

ACCORDEON D-110

86

DRUM R-8

BASS S-330

....DO

ORGUE D-110

ACCORDEON D-110

88

DRUM R-8

BASS S-330

....DO

ORGUE D-110

ACCORDEON D-110

DRUM R-8

BASS S-330

...DO

ORGUE D-110

ACCORDEON D-110

DRUM R-8

BASS S-330

...DO

ORGUE D-110

ACCORDEON D-110

92

DRUM R-8

BASS S-330

....DO

ORGUE D-110

ACCORDEON D-110

94

DRUM R-8

BASS S-330

....DO

ORGUE D-110

ACCORDEON D-110

DRUM R-8

BASS S-330

....DO

ORGUE D-110

ACCORDEON D-110

DRUM R-8

BASS S-330

....DO

ORGUE D-110

ACCORDEON D-110

98

DRUM R-8

BASS S-330

....DO

ORGUE D-110

ACCORDEON D-110

100

DRUM R-8

BASS S-330

....DO

ORGUE D-110

ACCORDEON D-110

102

DRUM R-8

BASS S-330

...DO

ORGUE D-110

ACCORDEON D-110

104

DRUM R-8

BASS S-330

...DO

ORGUE D-110

ACCORDEON D-110

106

DRUM R-8

BASS S-330

....DO

ORGUE D-110

ACCORDEON D-110

108

DRUM R-8

BASS S-330

....DO

ORGUE D-110

ACCORDEON D-110

110

DRUM R-8

BASS S-330

...DO

ORGUE D-110

ACCORDEON D-110

112

DRUM R-8

BASS S-330

...DO

ACCORDEON D-110

114

DRUM R-8

BASS S-330

...DO

ACCORDEON D-110

116

DRUM R-8

BASS S-330

...DO

ORGUE D-110

ACCORDEON D-110

118

DRUM R-8

BASS S-330

....DO

ORGUE D-110

ACCORDEON D-110

120

DRUM R-8

BASS S-330

....DO

ORGUE D-110

ACCORDEON D-110

122

DRUM R-8

BASS S-330

...DO

ORGUE D-110

ACCORDEON D-110

124

DRUM R-8

BASS S-330

...DO

ORGUE D-110

ACCORDEON D-110

126

DRUM R-8

BASS S-330

...DO

ORGUE D-110

ACCORDEON D-110

128

DRUM R-8

BASS S-330

...DO

ORGUE D-110

ACCORDEON D-110

130

DRUM R-8

BASS S-330

ORGUE D-110

ACCORDEON D-110

131

DRUM R-8

BASS S-330

....DO

ORGUE D-110

ACCORDEON D-110

DRUM R-8

BASS S-330

....DO

ORGUE D-110

ACCORDEON D-110

DRUM R-8

BASS S-330

....DO

ORGUE D-110

ACCORDEON D-110

135

DRUM R-8

BASS S-330

...DO

ORGUE D-110

ACCORDEON D-110

136

DRUM R-8

BASS S-330

...DO

ORGUE D-110

ACCORDEON D-110

DRUM R-8

BASS S-330

....DO

ORGUE D-110

ACCORDEON D-110

DRUM R-8

BASS S-330

....DO

ORGUE D-110

ACCORDEON D-110

140

DRUM R-8

BASS S-330

....DO

ORGUE D-110

ACCORDEON D-110

141

DRUM R-8

BASS S-330

....DO

ORGUE D-110

ACCORDEON D-110

DRUM R-8

BASS S-330

...DO

ORGUE D-110

ACCORDEON D-110

DRUM R-8

BASS S-330

...DO

ORGUE D-110

ACCORDEON D-110

144

DRUM R-8

BASS S-330

....DO

ORGUE D-110

ACCORDEON D-110

145

DRUM R-8

BASS S-330

....DO

ORGUE D-110

ACCORDEON D-110

Nathalie Simard - La Danse Des Canard

DRUM R-8

♩ = 200,000000

6

11

16

21

26

31

36

40

44

V.S.

48

52

56

60

64

68

73

78

83

88

93

98

102

106

110

114

118

122

126

130

V.S.

4

DRUM R-8

135

140

143

$\text{♩} = 200,000000$

6

10

14

19

24

28

32

36

40

V.S.

135

139

143

Nathalie Simard - La Danse Des Canard

...DO

♩ = 200,000000

6

10

15

20

25

V.S.

59

64

69

73

78

83

V.S.

117

121

125

128

131

135

139

143

♩ = 200,000000

64

68

72

75

78

82

86

89

ORGUE D-110

136

139

142

144

♩ = 200,000000

4

6

8

11

13

15

17

20

V.S.

23

25

27

30

32

35

40

45

50

54

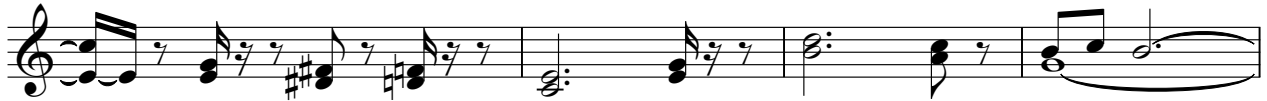

58

62

66

68

71

74

76

78

80

83

V.S.

85

88

90

92

95

97

102

107

112

117

122

126

130

132

134

136

138

140

142

V.S.

144
