

Natiruts - Presente de Um Beija Flor

0.0"
1.1,00
SM PRODU3XES

♩ = 132,999954

Percussion

5-string Electric Bass

Perc.

E. Bass

♩ = 133,980011

Perc.

E. Gtr.

E. Bass

Organ

♩ = 133,970139

9

Perc. E. Gtr. E. Bass Organ

11

Perc. E. Gtr. E. Bass Organ

13

Perc. E. Bass Organ

♩ = 134,940018 3

15

Perc. E. Gtr. E. Bass Organ

♩ = 134,940018

17

Perc. E. Gtr. E. Bass Organ

19

Perc. E. Gtr. E. Bass Organ

21

Perc.

E. Gtr.

E. Bass

Organ

23

$\text{♩} = 135,920044$

Perc.

E. Bass

24

Perc.

E. Bass

26

Perc.

E. Bass

28

Perc.

E. Bass

30

Perc.

E. Bass

32

Perc.

E. Bass

34

Perc.

E. Bass

36

$\text{♩} = 136,890045$

Perc.

E. Bass

38

$\text{♩} = 136,890045$

Perc.

E. Gtr.

E. Bass

Organ

$\text{♩} = 136,890045$

40

Perc. E. Gtr. E. Bass Organ

42

Perc. E. Gtr. E. Bass Organ

44

Perc. E. Gtr. E. Bass Organ

46

Perc.

E. Bass

49

Perc.

E. Bass

51

Perc.

E. Bass

53

Perc.

E. Bass

56

Perc.

E. Bass

58

Perc.

E. Bass

60

Perc.

E. Bass

$\text{♩} = 136,890045$

62

Perc.

E. Gtr.

E. Bass

Organ

6

3

64

Perc.

E. Gtr.

E. Bass

Organ

66

Perc. E. Gtr. E. Bass Organ

68

Perc. E. Gtr. E. Bass Organ

70

Perc. E. Gtr. E. Bass Organ

72

Perc. E. Gtr. E. Bass Organ

74

Perc. E. Gtr. E. Bass Organ

76

Perc. E. Gtr. E. Bass Organ

♩ = 135,920044 ♩ = 135,920044 11

78

Perc.

E. Bass

81

Perc.

E. Bass

83

Perc.

E. Bass

85

Perc.

E. Bass

88

Perc.

E. Bass

90

Perc.

E. Bass

92

Perc.

E. Bass

$\text{♩} = 136,890045$

94

Perc.

E. Gtr.

E. Bass

Organ

6

3

96

Perc.

E. Gtr.

E. Bass

Organ

98

Perc. E. Gtr. E. Bass Organ

100

Perc. E. Gtr. E. Bass Organ

102

Perc. E. Gtr. E. Bass Organ

104

Perc. E. Gtr. E. Bass Organ

106

Perc. E. Gtr. E. Bass Organ

108

Perc. E. Gtr. E. Bass Organ

110

Perc. E. Gtr. E. Bass Organ

112

Perc. E. Gtr. E. Bass Organ

114

Perc. E. Gtr. E. Bass Organ

3

116

Perc. E. Gtr. E. Bass Organ

118

Perc. E. Gtr. E. Bass Organ

120

Perc. E. Gtr. E. Bass Organ

122

Perc. E. Gtr. E. Bass Organ

124

Perc. E. Gtr. E. Bass Organ

125

Perc. E. Bass Organ

Natiruts - Presente de Um Beija Flor

Percussion

♩ = 132,999954

♩ = 133,980011 ♩ = 133,970139

5

9

♩ = 134,950027 ♩ = 134,950027 ♩ = 134,940018

13

17

21 ♩ = 135,920044

24

26

29

32

V.S.

Percussion

♩ = 136,890045

35

♩ = 136,890045

38

41

♩ = 135,920044 ♩ = 135,920044

45

49

52

55

58

61

♩ = 136,890045

64

Percussion

68

72

76

$\text{♩} = 135,920044$ $\text{♩} = 135,920044$

80

83

86

89

92

$\text{♩} = 136,890045$

95

99

V.S.

103

107

111

115

119

123

Electric Guitar

Natiruts - Presente de Um Beija Flor

♩ = 132,999954 ♩ = 133,980011 ♩ = 133,970139

4

9

13

♩ = 134,950027 ♩ = 134,950027 ♩ = 134,940018

18

22

♩ = 135,920044 ♩ = 136,890045 ♩ = 136,890045

14 2

41

45

♩ = 135,920044 ♩ = 135,920044 ♩ = 136,890045

14 2

63

67

71

75

79

97

101

105

109

114

Electric Guitar

118

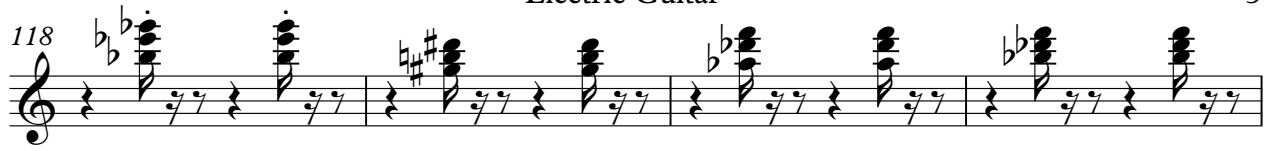

122

Natiruts - Presente de Um Beija Flor

5-string Electric Bass

♩ = 132,999954

5

♩ = 133,980011 ♩ = 133,970139

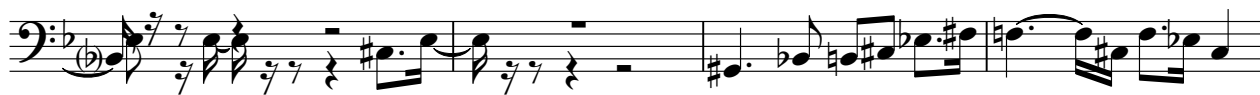

9

13

♩ = 134,950027

♩ = 134,950027

♩ = 134,940018

17

21

♩ = 135,920044

25

28

31

34

V.S.

2

5-string Electric Bass

37 ♩ = 136,890045

♩ = 136,890045

41

45

♩ = 135,920044 ♩ = 135,920044

49

52

55

58

61 ♩ = 136,890045

65

69

73

77

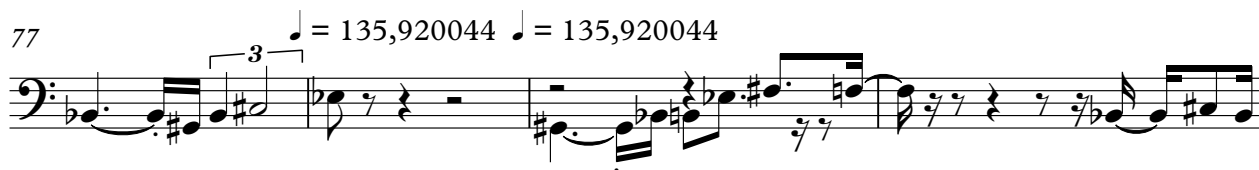

81

84

87

90

93 $\text{♩} = 136,890045$

97

101

105

V.S.

109

113

117

121

124

Natiruts - Presente de Um Beija Flor

Rock Organ

♩ = 132,999954 ♩ = 133,980011 ♩ = 133,970139

4

8

10

12

♩ = 134,950027

6

14

♩ = 134,950027 ♩ = 134,940018

16

18

20

2 $\text{♩} = 135,920044$

Rock Organ $\text{♩} = 136,890045$

23

14 2

40

42

44

$\text{♩} = 135,920044$

$\text{♩} = 136,890045$

47

14 2

64

66

68

70

72

