

♩ = 135,000137

Percussion

Jazz Guitar

Electric Guitar

Electric Guitar

Electric Guitar

7-string Electric Guitar

7-string Electric Guitar

Fretless Electric Bass

Alto

Lead 1 (Square)

Staff 6: 7-string Electric Guitar. Fret numbers: E, B, G, D, A, E, A.

THISFLIG

Staff 7: 7-string Electric Guitar. Fret numbers: E, B, G, D, A, E, A.

♩ = 135,000137

2

4

Perc.

J. Gtr.

E. Gtr.

E. Gtr.

E. Gtr. TAB

E. Gtr. TAB

E. Bass

0 3 0 7 10 0 8 3 2 ? ?
0 3 0 7 10 0 8 3 2 ? ?

6

Perc.

J. Gtr.

E. Gtr.

E. Gtr.

E. Gtr. TAB

E. Gtr. TAB

E. Bass

Lead 1

0 0 3 0 3 0
0 0 3 0 3 0
? ? ?

8

J. Gtr.

E. Gtr.

E. Gtr. TAB

E. Gtr. TAB

E. Bass

Lead 1

10

J. Gtr.

E. Gtr.

E. Gtr. TAB

E. Gtr. TAB

E. Bass

Lead 1

12

J. Gtr.

E. Gtr.

E. Gtr.

E. Gtr.

E. Bass

Lead 1

14

J. Gtr.

E. Gtr.

E. Bass

Lead 1

16

J. Gtr.

E. Gtr.

E. Bass

Lead 1

18

J. Gtr.
E. Gtr.
E. Bass
Lead 1

20

J. Gtr.
E. Gtr.
E. Gtr.
E. Bass
Lead 1

22

J. Gtr.

E. Gtr.

E. Gtr.

E. Gtr.

E. Bass

Lead 1

24

J. Gtr.

E. Gtr.

E. Gtr.

E. Gtr.

E. Bass

Lead 1

26

J. Gtr.

E. Gtr.

E. Gtr.

E. Gtr.

E. Gtr.

E. Bass

Lead 1

T	7	7
A	10	10
B	3	3
	10	10

T	7	7
A	10	10
B	3	3

28

J. Gtr.

E. Gtr.

E. Gtr.

E. Gtr.

E. Gtr.

E. Bass

Lead 1

T	7
A	10
B	3
	10

T	7
A	10
B	3

30

J. Gtr.

E. Gtr.

E. Gtr.

E. Gtr. T A B 2 2 2 3 4 0 2 2 2 4 0

E. Gtr. T A B 2 2 2 3 4 0 2 2 2 4 0

E. Bass

Lead 1

32

J. Gtr.

E. Gtr.

E. Gtr.

E. Gtr. T A B 2 2 2 3 4 0 2 2 2 4 0 8

E. Gtr. T A B 2 2 2 3 4 0 2 2 2 4 0 8

E. Bass

Lead 1

34

J. Gtr.

E. Gtr.

E. Gtr.

E. Gtr.

E. Bass

Lead 1

Double bar line

36

J. Gtr.

E. Gtr.

E. Gtr.

E. Gtr.

E. Bass

Lead 1

Double bar line

38

J. Gtr.

E. Gtr.

E. Gtr.

E. Gtr.

E. Gtr.

E. Bass

Lead 1

TAB 7 10 3 10

TAB 7 10 3

40

J. Gtr.

E. Gtr.

E. Gtr.

E. Gtr.

E. Bass

Lead 1

TAB 2 2 2 3 4 0 2 2 2 4 0

TAB 2 2 2 3 4 0 2 2 2 4 0

42

J. Gtr.

E. Gtr.

E. Gtr.

E. Gtr.

E. Gtr.

E. Bass

Lead 1

44

J. Gtr.

E. Gtr.

E. Gtr.

E. Gtr.

E. Gtr.

E. Bass

Lead 1

10	10	10	10
T	0	0	0
A	7	7	7
B	10	10	10
3	3	3	3

10	10	10	10
T	0	0	0
A	7	7	7
B	10	10	10
3	3	3	3

48

Perc.

J. Gtr.

E. Gtr.

E. Gtr.

E. Gtr.

E. Gtr.

E. Bass

Lead 1

50

Perc.

J. Gtr.

E. Gtr.

E. Gtr.

E. Gtr.

E. Gtr.

E. Bass

Lead 1

52

Perc.

J. Gtr.

E. Gtr.

E. Gtr.

E. Gtr.

T	3	1	1	0
A	5	2	2	0
B	5	3	3	3
B	3	1	1	3

E. Gtr.

T	3	1	1	1
A	5	2	2	0
B	5	3	3	2
B	3	1	1	3

E. Bass

A.

Lead 1

54

Perc.

J. Gtr.

E. Gtr.

E. Gtr.

E. Bass

A.

Lead 1

57

Perc.

J. Gtr.

E. Gtr.

E. Gtr.

E. Bass

16

59

61

63

65

67

69

71

Perc.

J. Gtr.

E. Gtr.

E. Gtr.

E. Gtr. TAB

E. Gtr. TAB

E. Bass

Lead 1

74

Perc.

J. Gtr.

E. Gtr.

E. Gtr.

E. Gtr. TAB

E. Gtr. TAB

E. Bass

Lead 1

76

Perc.

J. Gtr.

E. Gtr.

E. Gtr.

E. Bass

Lead 1

78

Perc.

E. Gtr.

E. Gtr.	T	0	2	0	2	0	0	2	0	2	0	0	2	0	2	3
E. Gtr.	A	3	3	3	3	3	3	3	3	3	3	3	3	3	3	3
E. Gtr.	T	0	2	0	2	0	0	2	0	2	0	0	2	0	2	3
E. Gtr.	A	3	3	3	3	3	3	3	3	3	3	3	3	3	3	3

E. Bass

A.

Lead 1

81

Perc. 

J. Gtr. 

E. Gtr. 

E. Gtr. 

E. Gtr.

T	3	3	2	0	2	10
A	3	3	3	3	3	3
B						

E. Gtr.

T	3	3	2	0	2	10
A	3	3	3	3	3	3
B						

E. Bass 

A. 

Lead 1 

83

Perc.

J. Gtr.

E. Gtr.

E. Gtr.

E. Gtr.

E. Gtr.

E. Bass

Lead 1

85

Perc.

J. Gtr.

E. Gtr.

E. Gtr.

E. Gtr.

E. Gtr.

E. Bass

Lead 1

87

Perc.

J. Gtr.

E. Gtr.

E. Gtr.

E. Gtr.

E. Gtr.

E. Bass

Lead 1

89

Perc.

J. Gtr.

E. Gtr.

E. Gtr.

E. Gtr.

E. Gtr.

E. Bass

Lead 1

91

Perc.

J. Gtr.

E. Gtr.

E. Gtr.

E. Gtr.

E. Gtr.

E. Bass

Lead 1

93

Perc.

J. Gtr.

E. Gtr.

E. Gtr.

E. Gtr.

E. Gtr.

E. Bass

Lead 1

95

Perc.

J. Gtr.

E. Gtr.

E. Gtr.

E. Gtr.

T	7	0	0
A	10	0	0
B	10	3	3
	3		

E. Gtr.

T	7	10	0
A	10	0	0
B	10	3	3
	3		

E. Bass

Lead 1

97

Perc.

J. Gtr.

E. Gtr.

E. Gtr.

T	0	3	
A	4	4	
B	5	5	
	3	3	

E. Gtr.

T	0	3	
A	4	4	
B	5	5	
	3	3	

E. Bass

Lead 1

99

Perc. 

J. Gtr. 

E. Gtr. 

E. Gtr.

T	3	1
A	5	2
B	3	1

E. Gtr.

T	3	1
A	5	3
B	3	1

E. Bass 

A. 

Lead 1 

101

Perc.

J. Gtr.

E. Gtr.

E. Gtr.

E. Gtr.

E. Bass

A.

Lead 1

3 3

0
1
0
3

3
3
0

1
0
2
3

3
3
0

103 27

Perc.

J. Gtr.

E. Gtr.

E. Gtr.

E. Gtr.

E. Bass

A.

Lead 1

105

E. Gtr. TAB

0	3	3
1	3	3
0	0	0
3		

E. Gtr. TAB

1	3	3
0	0	0
2	0	0
3	3	3

Percussion

♩ = 135,000137

V.S.

Percussion

63

63

65

65

67

67

69

69

71

71

74

74

76

76

79

79

82

82

84

84

Percussion

86

88

90

92

94

96

98

100

102

104

V.S.

4

Percussion

105

22

24

26

28

30

32

34

36

38

40

42

44

46

48

50

52

53

56

58

60

62

64

66

68

70

72

75

77

4

83

85

87

89

91

93

95

97

99

V.S.

101

2

105

Electric Guitar

♩ = 135,000137

2 19

26

34

41

47 4 4

58

65

72

80

87 17

Electric Guitar

♩ = 135,000137

44

50

42

94

10

Electric Guitar

♩ = 135,000137

4

6

8

10

12

14

16

18

20

V.S.

22

24

26

28

30

32

34

36

38

40

42

44

46

48

50

52

53

56

58

60

62

64

66

68

70

72

75

77

4

83

85

87

89

91

93

95

97

99

V.S.

101

104

105

7-string Electric Guitar

♩ = 135,000137

4

.....

E										
B										
A										
D										
G										
F										
E										

10

T										
A										
B										

14

6

T										
A										
B										

23

.....

T										
A										
B										

28

T										
A										
B										

33

.....

T										
A										
B										

38

T										
A										
B										

43

.....

T										
A										
B										

47

T										
A										
B										

53

15

T										
A										
B										

2 72

7-string Electric Guitar
2

T	0	3	3	3		0	2	0	2	0
A	0	3				3	3	3	3	3
B										

79

T	0	2	0	2	0	0	2	0	2	3	3	3	2	0	2	10
A																3
B	3	3	3	3	3	3	3	3	3	3	3	3	3	3	3	3

83

T	10	10	10	10												
A	3	3	3	3												
B	0	0	0	0												

89

T																	10	
A	2	4	0		2	2	2	3	4		2	2	2	4	0			3
B																		0

93

T	10	10	10	10	0	0	3	3	1
A	3	0	7	0	0	0	4	5	1
B	0	7	10	0	0	0	5	5	2

101

T	0	3	3	1	0	3	3
A	1	3	3	1	1	3	3
B	0	0	0	2	0	0	0

7-string Electric Guitar

♩ = 135,000137

THISFIIG

4

E									
B									
G									
D	[Bar]			0	3	0	3	0	3
A				0	0	3	0	3	0
E				3	0	3	0	3	0
A				7	0	3	0	3	0

10

T									
A	2	2	2	3	4	0			
B									

14

6

T									
A	[Bar]			2	2	2	3	4	0
B									

23

T									
A	2	2	2	4	0				
B									

10 10 10 10

7 7 7 7

10 10 10 10

3 3 3 3

28

T									
A	7								
B	10								

3

33

T									
A	2	2	2	4	0				
B									

10 10 10 10

7 7 7 7

10 10 10 10

3 3 3 3

38

T									
A	7								
B	10								

3

43

T									
A	2	2	2	4	0				
B									

10 10 10 10

7 7 7 7

10 10 10 10

3 3 3 3

47

T	10	10	10						
A	0	7	7	3	0	0	0	3	3
B	10	10	10	4				4	3

3 3 3 3 3 3 3 3 3 3

53

T	1	1	1	3	3	3	3		
A	2	0	0	0	0	0	0		
B	3	2	2						

3 3 3 3 3 3 3 3

15

T									
A									
B	1	3	3						

[Bar]

Fretless Electric Bass

♩ = 135,000137

4

7

10

13

16

19

22

25

28

V.S.

31

34

37

40

43

46

49

52

55

58

61

64

67

70

74

77

80

83

86

89

V.S.

4

Fretless Electric Bass

92

95

98

101

104

Alto

♩ = 135,000137

51

55

23

82

17

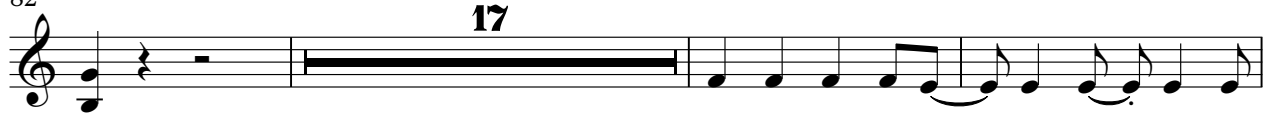

102

Lead 1 (Square)

♩ = 135,000137

V.S.

Lead 1 (Square)

51

56

76

81

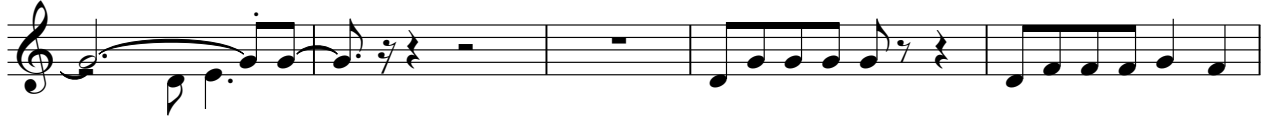

86

90

95

100

104

