

ned Miller 1963 - From A Jack To A King

0.0"
1.1,00
From A Jack To A King

♩ = 115,000031

6

Alto Sax

Drums

Steel String

Lead

Steel

Fingered Bass

Acoustic Grand

Acoustic Grand

8

Drums

Steel

Fingered Bass

Acoustic Grand

Acoustic Grand

10 3

Drums

Steel

Fingered Bass

Acoustic Grand

Acoustic Grand

12

Drums

Steel

Fingered Bass

Acoustic Grand

Acoustic Grand

14

Alto Sax

Drums

Steel String

Steel

Fingered Bass

Acoustic Grand

Acoustic Grand

16

Drums

Steel

Fingered Bass

Acoustic Grand

Acoustic Grand

18

20

22

Alto Sax

Drums

Steel String

Steel

Fingered Bass

Acoustic Grand

Acoustic Grand

24

Drums

Steel

Fingered Bass

Acoustic Grand

Acoustic Grand

25

Drums

Steel

Fingered Bass

Acoustic Grand

Acoustic Grand

27

Drums

Steel

Fingered Bass

Acoustic Grand

Acoustic Grand

29

Drums

Steel

Fingered Bass

Acoustic Grand

Acoustic Grand

31

Alto Sax

Drums

Steel String

Steel

Fingered Bass

Acoustic Grand

Acoustic Grand

33

Drums

Steel

Fingered Bass

Acoustic Grand

Acoustic Grand

35

Drums

Steel

Fingered Bass

Acoustic Grand

Acoustic Grand

37

Drums

Steel

Fingered Bass

Acoustic Grand

Acoustic Grand

39

Alto Sax

Drums

Steel String

Lead

Steel

Fingered Bass

Acoustic Grand

Acoustic Grand

41

Drums

Lead

Steel

Fingered Bass

Acoustic Grand

Acoustic Grand

43

Drums

Lead

Steel

Fingered Bass

Acoustic Grand

Acoustic Grand

44

Drums

Lead

Steel

Fingered Bass

Acoustic Grand

Acoustic Grand

46

Alto Sax

Drums

Steel String

Lead

Steel

Fingered Bass

Acoustic Grand

Acoustic Grand

48

Drums

Lead

Steel

Fingered Bass

Acoustic Grand

Acoustic Grand

50

Drums

Lead

Steel

Fingered Bass

Acoustic Grand

Acoustic Grand

52

Drums

Lead

Steel

Fingered Bass

Acoustic Grand

Acoustic Grand

54

Alto Sax

Drums

Steel String

Lead

Steel

Fingered Bass

Acoustic Grand

Acoustic Grand

6

6

3

3

||

56

Drums

Steel

Fingered Bass

Acoustic Grand

Acoustic Grand

58

Drums

Steel

Fingered Bass

Acoustic Grand

Acoustic Grand

60

Drums

Steel

Fingered Bass

Acoustic Grand

Acoustic Grand

62

Drums

Steel

Fingered Bass

Acoustic Grand

Acoustic Grand

63

Alto Sax

Drums

Steel String

Steel

Fingered Bass

Acoustic Grand

64

Drums

Steel

Fingered Bass

Acoustic Grand

Acoustic Grand

66

Drums

Steel

Fingered Bass

Acoustic Grand

Acoustic Grand

68

Drums

Steel

Fingered Bass

Acoustic Grand

Acoustic Grand

70

Alto Sax

Drums

Steel String

Steel

Fingered Bass

Acoustic Grand

Acoustic Grand

72

Alto Sax

Drums

Steel String

Steel

Fingered Bass

Acoustic Grand

Alto Sax

ned Miller 1963 - From A Jack To A King

♩ = 115,000031

6 7 7

23

7 7

40

7 7 7

63

7

72

8

ned Miller 1963 - From A Jack To A King

Drums

♩ = 115,000031

7

11

15

19

23

27

31

35

39

V.S.

Drums

43

3

47

3

51

3

55

6

59

6

63

3

67

3

71

3

6

Steel String

ned Miller 1963 - From A Jack To A King

♩ = 115,000031

23

40

63

72

ned Miller 1963 - From A Jack To A King

Lead

♩ = 115,000031

2

5

3

3

8

31

41

44

3

3

47

3

51

54

3

19

ned Miller 1963 - From A Jack To A King

Steel

♩ = 115,000031

5

9

13

16

19

23

26

30

33

36

V.S.

Steel

39

42

46

50

54

58

61

63

65

69

Steel

72

ned Miller 1963 - From A Jack To A King

Fingered Bass

♩ = 115,000031

3

7

11

15

19

23

27

30

34

38

V.S.

42

46

50

54

58

61

65

69

71

ned Miller 1963 - From A Jack To A King

Acoustic Grand

♩ = 115,000031

3

6

10

13

17

20

23

27

31

35

V.S.

38

42

45

49

52

55

59

63

67

70

♩ = 115,000031

3

7

11

14

18

21

25

28

67

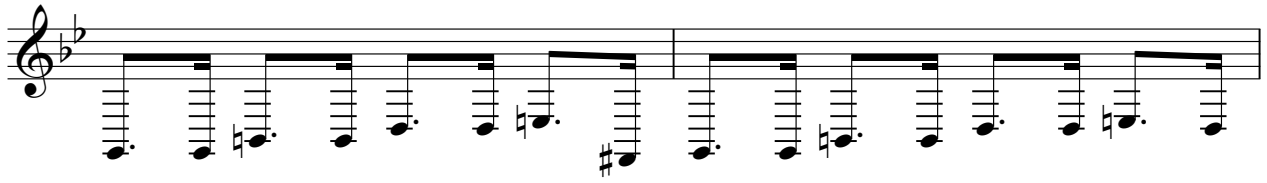

69

