

♩ = 120,000000

Jazz Guitar

Jazz Guitar

Converted from maman.cmf by CMF2MID

7-string Electric Guitar

Bandoneon

♩ = 120,000000

Accordion

Solo

Solo

Solo

Solo

6

J. Gtr.

J. Gtr.

E. Gtr.

Band.

Accord.

Solo

Solo

Solo

Solo

11

J. Gtr.

E. Gtr.

Band.

Accord.

Solo

Solo

Solo

Solo

16

J. Gtr.

J. Gtr.

E. Gtr.

Band.

Accord.

Solo

Solo

Solo

Solo

19

E. Gtr.

Band.

Accord.

Solo

Solo

Solo

Solo

22

J. Gtr.

J. Gtr.

E. Gtr.

Accord.

Solo

Solo

Solo

Solo

25

Accord.

Solo

Solo

Solo

Solo

27

J. Gtr.

J. Gtr.

E. Gtr.

Band.

Accord.

Solo

Solo

Solo

Solo

30

J. Gtr.

J. Gtr.

E. Gtr.

Band.

Accord.

Solo

Solo

Solo

Solo

5 1 3 8 1

T A B

T A B

13 13 12 12

T A B

T A B

32

J. Gtr.

J. Gtr.

E. Gtr.

Band.

Accord.

Solo

Solo

Solo

Solo

Solo

35

J. Gtr.

J. Gtr.

E. Gtr.

Band.

Accord.

Solo

Solo

Solo

Solo

Solo

Detailed description of the musical score: The score is for measures 32 and 35. It features multiple staves for different instruments. The top two staves are for J. Gtr. (Jazz Guitar), both showing a whole note chord (F4, A4, C5) with a fermata. The third staff is for E. Gtr. (Electric Guitar), showing a whole note chord with tablature: 10 10 8. The fourth staff is for Band, showing a rhythmic pattern of quarter notes. The fifth staff is for Accord. (Accordion), showing a similar rhythmic pattern. The next two staves are for Solo, showing a melodic line of quarter notes. The final two staves are for Solo, showing a complex melodic line with sixteenth notes and accidentals. Measure 35 begins with a double bar line and a repeat sign. The J. Gtr. and E. Gtr. staves are mostly silent, with a whole note chord in the final measure. The E. Gtr. staff has tablature: 15 15 13 13 | 12 10 12 13 12 10. The Band, Accord., and Solo staves continue with their respective parts from the previous measure.

37

J. Gtr.

J. Gtr.

E. Gtr.

Band.

Accord.

Solo

Solo

Solo

Solo

39

J. Gtr.

J. Gtr.

E. Gtr.

Band.

Accord.

Solo

Solo

Solo

Solo

42

J. Gtr.

E. Gtr. 15 20 24 24 13 13 13 19 22 22 12 12 12 17 20 20 10 17 17 15 7 8

Band.

Accord.

Solo

Solo

Solo

Solo

Solo

46

J. Gtr.

J. Gtr.

E. Gtr. 15 15 14 15 24 17 15 15 12 13 22 15 13 13 11 12 20 17 12 15 12 10

Band.

Accord.

Solo

Solo

Solo

Solo

Solo

49

J. Gtr.

J. Gtr.

E. Gtr.

Band.

Accord.

Solo

Solo

Solo

Solo

 - A double bar line separates the systems.   
 Fingerings and techniques such as triplets (3), sixteenth notes (6), and slurs are indicated throughout the solo parts.

59

J. Gtr.

J. Gtr.

E. Gtr.

Band.

Accord.

Solo

Solo

Solo

Solo

Solo

62

J. Gtr.

J. Gtr.

E. Gtr.

Band.

Accord.

Solo

Solo

Solo

Solo

Solo

65

J. Gtr.

J. Gtr.

E. Gtr.

Band.

Accord.

Solo

Solo

Solo

Solo

68

J. Gtr.

J. Gtr.

E. Gtr.

Band.

Accord.

Solo

Solo

Solo

Solo

J. Gtr. 

J. Gtr. 

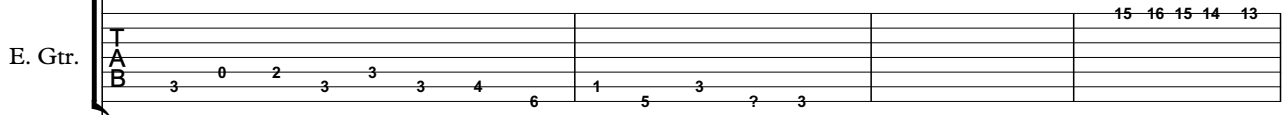
E. Gtr. 

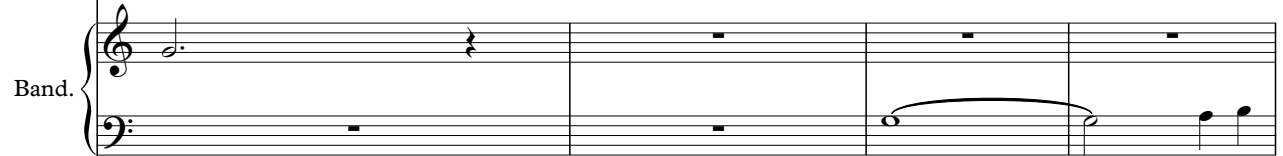
Band. 

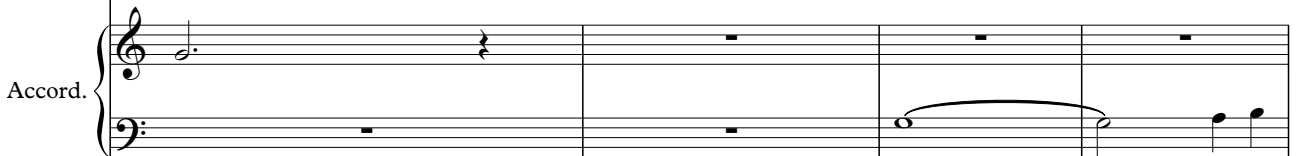
Accord. 

Solo 

Solo 

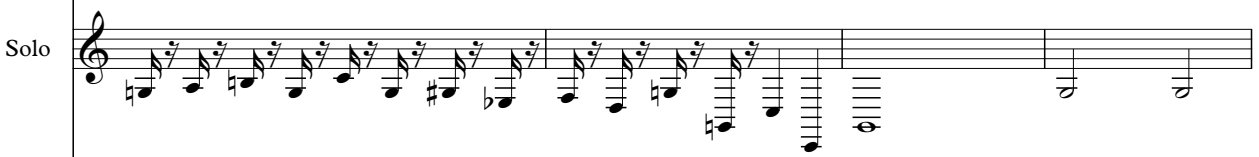
Solo 

Solo 

75

J. Gtr.

J. Gtr.

E. Gtr.

Band.

Accord.

Solo

Solo

Solo

Solo

78

J. Gtr.

J. Gtr.

E. Gtr.

Band.

Accord.

Solo

Solo

Solo

Solo

22 20 20 19 20

81

J. Gtr.

J. Gtr.

Band.

Accord.

Solo

Solo

Solo

Solo

6 6 6 6

83

J. Gtr.

J. Gtr.

E. Gtr.

Band.

Accord.

Solo

Solo

Solo

Solo

85

J. Gtr.

J. Gtr.

E. Gtr.

Band.

Accord.

Solo

Solo

Solo

Solo

87

Band.

Accord.

Solo

Solo

Solo

Solo

89

J. Gtr.

E. Gtr.

Band.

Accord.

Solo

Solo

Solo

Solo

91

J. Gtr.

J. Gtr.

E. Gtr.

Band.

Accord.

Solo

Solo

Solo

Solo

2 3 2 3 0 3 0 3 0 1 0 1 0 1 0 1 0 1 0 1 1 0 1 0 1 0 1 0 1 1

93

J. Gtr.

J. Gtr.

Band.

Accord.

Solo

Solo

Solo

Solo

6 6 6 6

95

J. Gtr.

J. Gtr.

E. Gtr.

Band.

Accord.

Solo

Solo

Solo

Solo

97

J. Gtr.

J. Gtr.

E. Gtr.

Band.

Accord.

Solo

Solo

Solo

Solo

2 9 7 9 | 3 10 9 10 12 10 9 10 | 3 7 5 7 | 1 8 7 8

10 8 7 8 | 5 4 5 | 1 0 1 3 1 0 1 | 3 2 3 0 12 10 12 13 12 10 12 | 4 11 10 11

2 3 0

6 6 6 6

E. Gtr.

Solo

Solo

Solo

Solo

J. Gtr.

J. Gtr.

E. Gtr.

Band.

Accord.

Solo

Solo

Solo

Solo

104

J. Gtr.

J. Gtr.

E. Gtr.

Band.

Accord.

Solo

Solo

Solo

Solo

8 7 8 12 11 12 15 14 15

# Jazz Guitar

♩ = 120,000000

2

7

12

17

31

39

45

51

57

63

5

4

3

2

Jazz Guitar

70

76

83

94

102

# Jazz Guitar

♩ = 120,000000

2

7

8

5

24

4

33

3

41

47

53

59

65

72

2

Jazz Guitar

78

85

91

93

101

# 7-string Electric Guitar

♩ = 120,000000

Converted from mazan.cmf by CMF2MID

3

13

19

23

28

32

38

43

47

50

7-string Electric Guitar

25 25 24 24 22 22 20 0 3 8 12 15 14 15 3 5 7

0 1

T  
A  
B

60

8 7 8 0 1 3 2 3 25 25 24 24 22 22 20

1 0

2 2

T  
A  
B

67

3 0 2 3 3 3 4 6 1 5 3 ? 3

2

T  
A  
B

71

3 0 2 3 3 3 4 6 1 5 3 ? 3 15 16 15 14 13

T  
A  
B

75

12 3 4 3 2 1 0 4 3 0 1 22 20 20 19 20

T  
A  
B

81

2 2 3 0 1 2 3

T  
A  
B

86

0 1 0 4 0 4 0 4 0 0 0 3 2 3

2

T  
A  
B

91

2 3 2 3 0 3 0 3 0 1 0 1 0 1 0 1 1 0 1 1 0 1 1 1

0 1 0 1 0 0 0 0

2

T  
A  
B

95

2 9 7 9 3 10 9 10 12 10 9 10 3 7 5 7 1 8 7 8 10 8 7 8 5 4 5 1 0 1 3 1 0 1

T  
A  
B

98

3 2 3 0 12 10 12 13 12 10 12 4 11 10 11 3 10 9 10 12 10 9 10 0 7 5 7 1 8 7 8

0

T  
A  
B

# Bandoneon

♩ = 120,000000

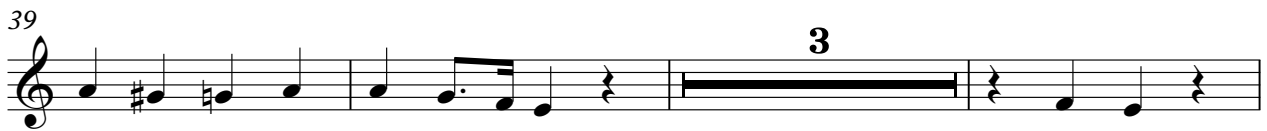

52

59

65

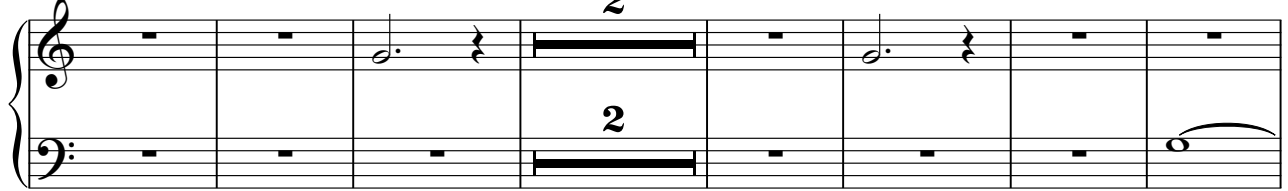

74

81

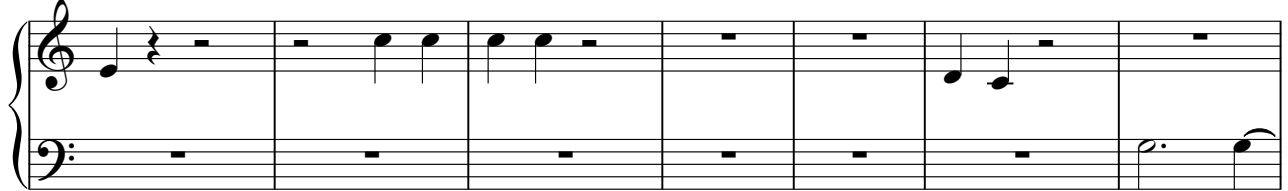

88

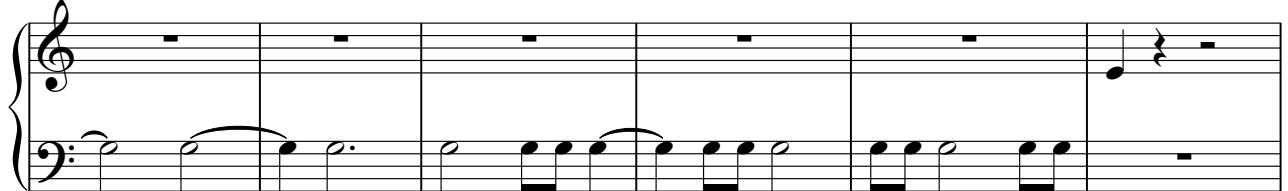

94

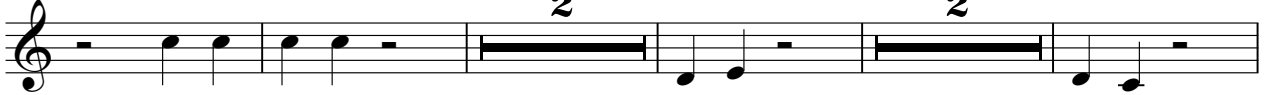

102

# Accordion

♩ = 120,000000

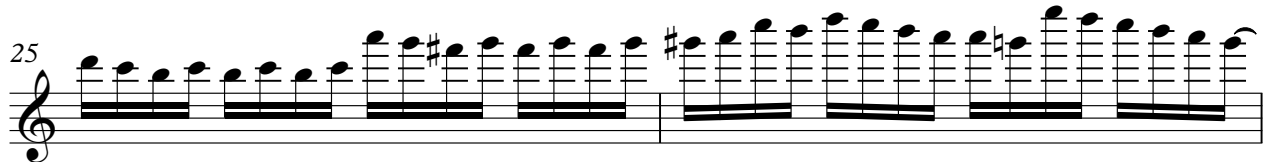
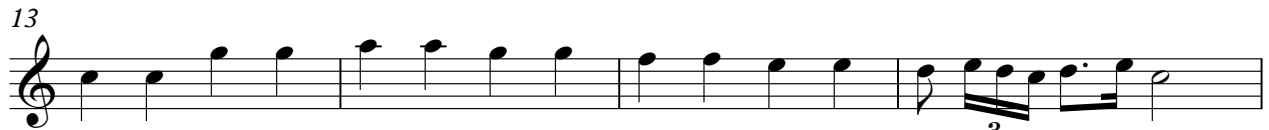
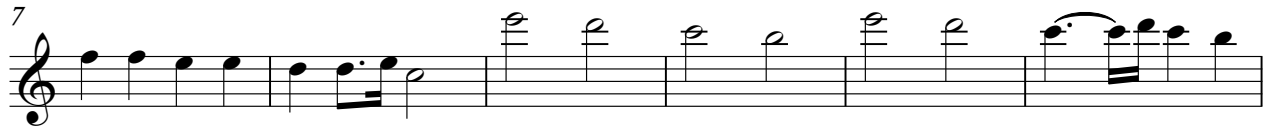

V.S.

41

3 3 2

52

59

65

2 2

74

81

88

Accordion

94

102

Solo

♩ = 120,000000

7

12

17

19

22

24

26

29

35

6

V.S.

2

40 **6 Solo**

43

46

48

51

56

61

66

71

76

80

84

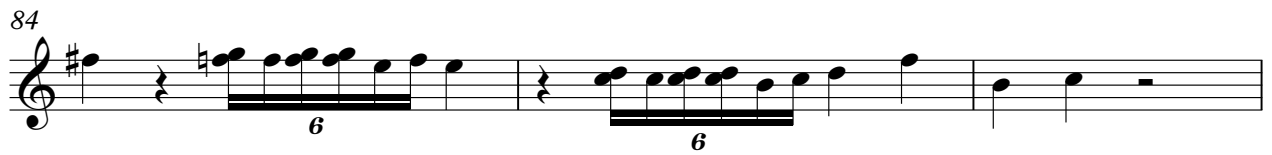

87

89

91

94

97

100

103

105

Solo

♩ = 120,000000

V.S.

84

6

87

89

91

94

97

100

103

105

Solo

♩ = 120,000000

7

13

19

24

29

31

33

35

37

V.S.

V.S.

4

Solo

97

99

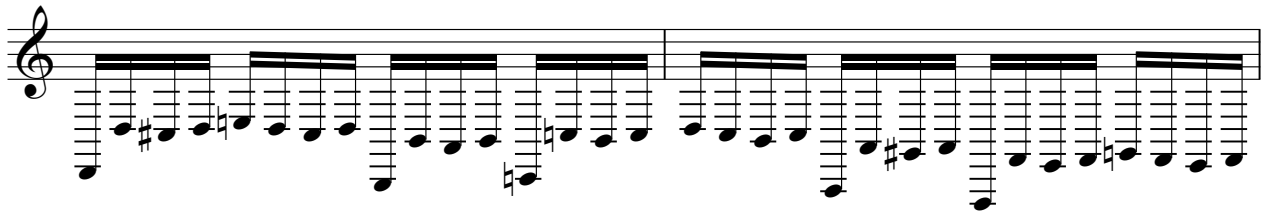

101

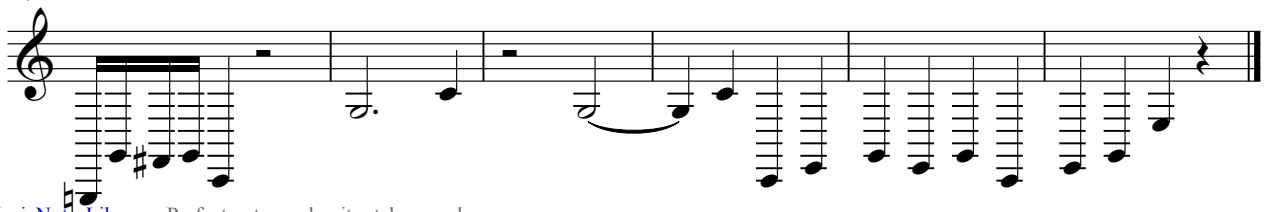

Solo

♩ = 120,000000

4

10

3

18

23

28

31

33

35

37

39

V.S.

Solo

79

81

83

85

87

89

91

93

95

97

V.S.

4

Solo

99

101
