

Nederlandse Kinderliedjes - Boer Wat Zeg Je Van M

♩ = 160,001282

Drum

Piano

Bas

Accordeon

5

Drum

Piano

Bas

Accordeon

8

Drum

Piano

Bas

Accordeon

melodie

Accordeon

Lyrics

11

Drum

Piano

Bas

melodie

Accordeon

Lyrics

13

Drum

Piano

Bas

melodie

Accordeon

Lyrics

15

Drum

Piano

Bas

melodie

Accordeon

Lyrics

17

Drum

Piano

Bas

melodie

Accordeon

Lyrics

19

Drum

Piano

Bas

melodie

Accordeon

Lyrics

21

Drum

Piano

Bas

melodie

Accordeon

Lyrics

23

Drum

Piano

Bas

melodie

Accordeon

Lyrics

25

Drum

Piano

Bas

melodie

Accordeon

Lyrics

27

Drum

Piano

Bas

melodie

Accordeon

Lyrics

29

Drum

Piano

Bas

melodie

Accordeon

Lyrics

31

Drum

Piano

Bas

melodie

Accordeon

Lyrics

33

Drum

Piano

Bas

Accordeon

melodie

Accordeon

Lyrics

38

Drum

47

Drum

56

Drum

65

Drum

74

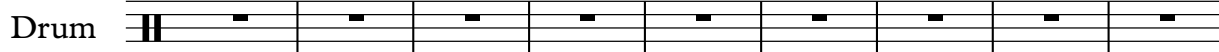

83

92

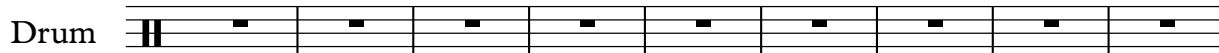

101

110

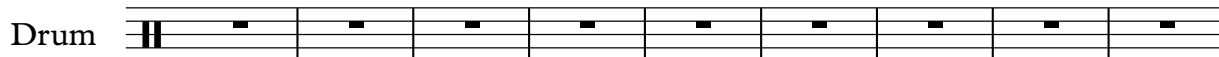

119

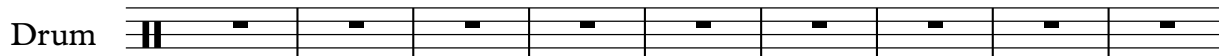

128

137

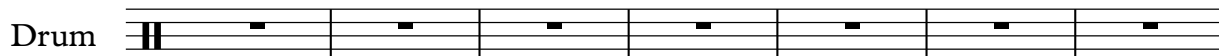

144

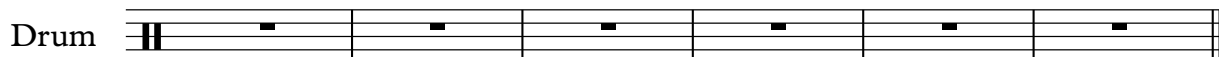

Drum

Nederlandse Kinderliedjes - Boer Wat Zeg Je Van Mijn

♩ = 160,001282

3/4

7

13

19

25

31

115

♩ = 160,001282

6

11

16

21

27

Piano

114

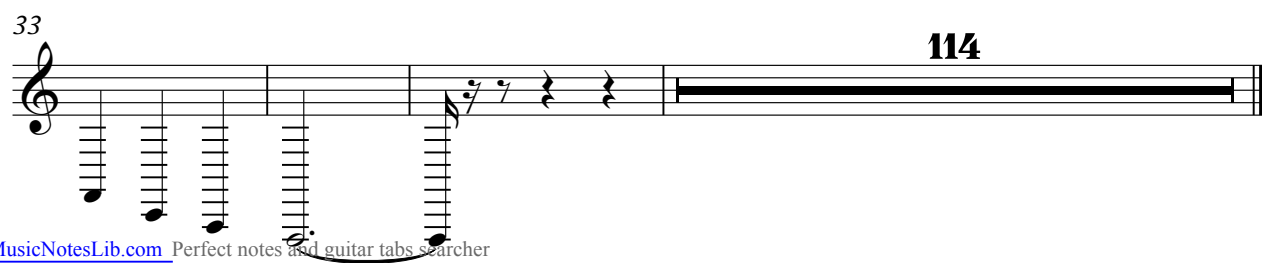
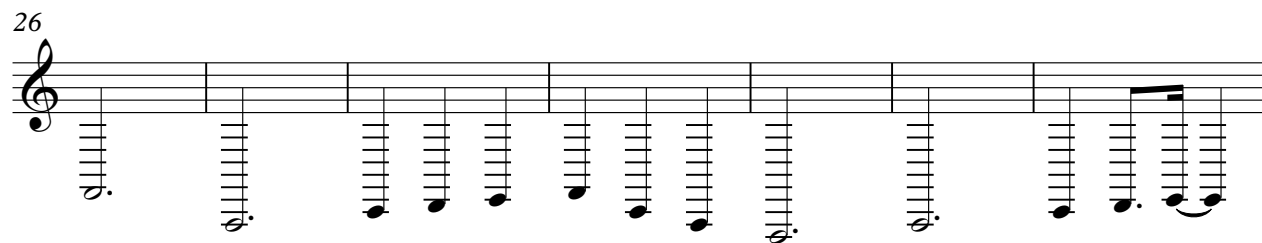
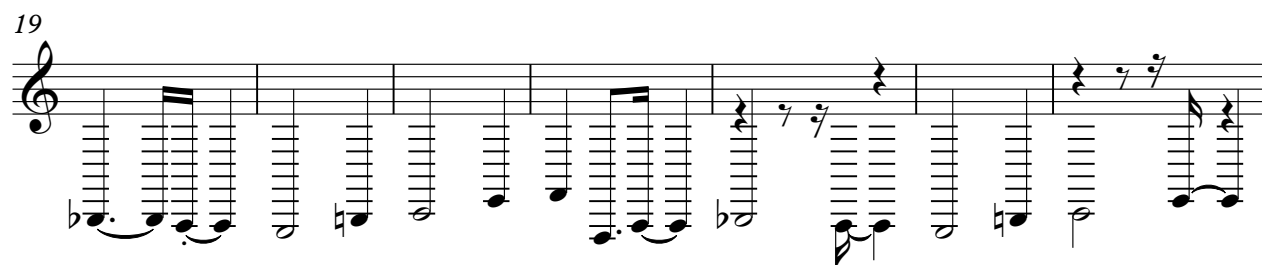
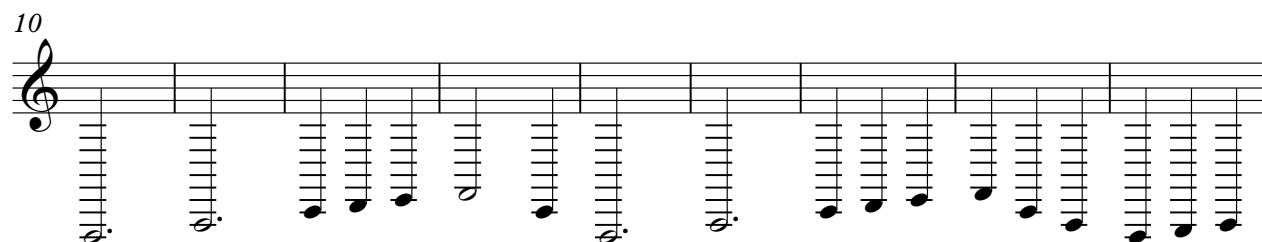
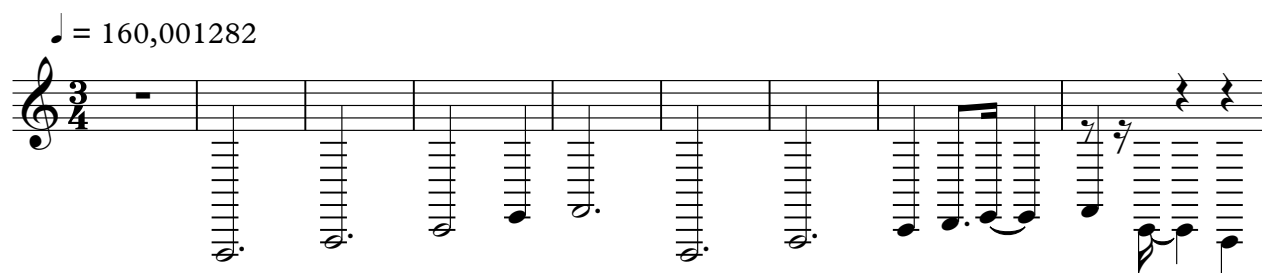

♩ = 160,001282

9

12

15

18

21

24

27

30

32

116

Nederlandse Kinderliedjes - Boer Wat Zeg Je Van Mijn

