

♩ = 96,000000

3

5

7 3

9

Perc. Glock. Kora Kora Kora E. Bass Solo Solo

11

13

Perc.

Kora

Kora

Kora

E. Bass

Organ

Tape Smp. Brs

Solo

15

- Perc.**: The top staff, featuring a drum set icon. It contains a rhythmic pattern of eighth and sixteenth notes with 'x' marks above them, indicating specific drum sounds.
- Kora**: Three staves (2, 3, and 4) in treble clef, showing complex rhythmic patterns with many beamed notes and rests.
- E. Bass**: The fifth staff in bass clef, featuring a steady eighth-note bass line.
- Organ**: The sixth staff in treble clef, with a melodic line consisting of quarter and eighth notes.
- Tape Smp. Brs**: The seventh staff in treble clef, containing sparse notes and rests, likely representing sampled brass sounds.
- Solo**: Two staves (8 and 9) in treble clef. The eighth staff has a series of chords, while the ninth staff shows a melodic line with many beamed notes.

17

Perc.

Kora

Kora

Kora

E. Bass

Organ

Tape Smp. Brs

Solo

Solo

19

21

Perc. Glock. Kora Kora Kora E. Bass Organ Tape Smp. Brs Solo Solo Solo Solo

23

Perc. Glock. Kora Kora Kora E. Bass Organ Tape Smp. Brs Solo Solo Solo Solo

24

Perc. Glock. Kora Kora Kora E. Bass Tape Smp. Brs Solo Solo Solo Solo

25

Perc. Glock. Kora Kora Kora E. Bass Tape Smp. Brs Solo Solo Solo Solo

26

Perc. Glock. Kora Kora Kora E. Bass Tape Smp. Brs Solo Solo Solo Solo

27

29

Perc.

Kora

Kora

Kora

E. Bass

Organ

Tape Smp. Brs

Solo

Solo

Solo

31

Perc. Glock. Kora Kora Kora E. Bass Organ Tape Smp. Brs Solo Solo

33

Perc. Glock. Kora Kora Kora E. Bass Organ Tape Smp. Brs Solo

35

37

Perc. Glock. Kora Kora Kora E. Bass Organ Solo Solo Solo

39

Perc. Glock. Kora Kora Kora E. Bass Organ Tape Smp. Brs Solo Solo Solo Solo

40

41

42

Percussion staff for measure 42, showing a series of rests.

Percussion

♩ = 96,000000

5

9

13

17

21

25

29

32

35

V.S.

2

Percussion

38

40

46

Glockenspiel

♩ = 96,000000

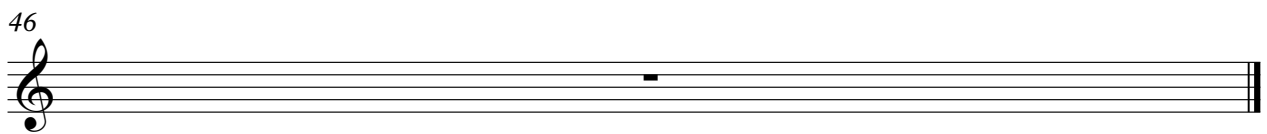
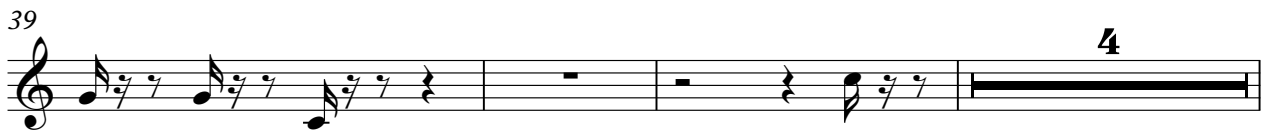
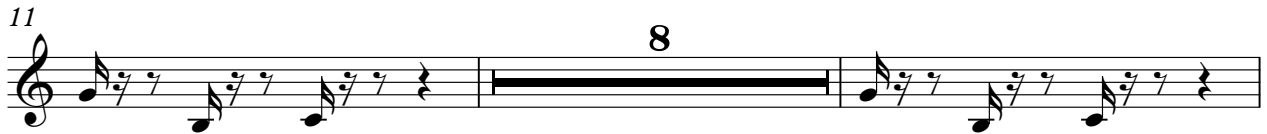

Kora

♩ = 96,000000

V.S.

30

33

35

38

40

46

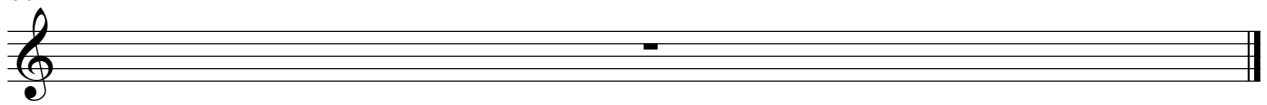

Kora

♩ = 96,000000

V.S.

30

33

36

38

40

46

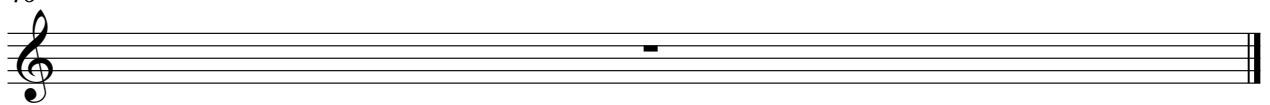

Kora

♩ = 96,000000

V.S.

30

33

36

38

40

46

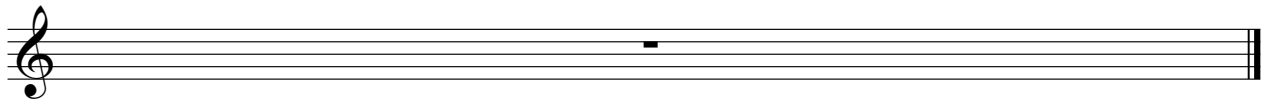

Electric Bass

♩ = 96,000000

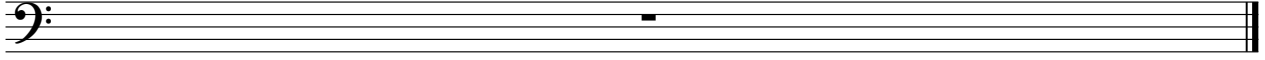

2

Rock Organ

46

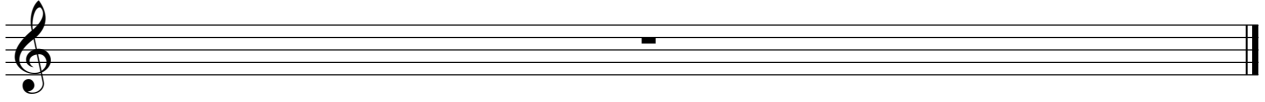

Tape Sampler Keyboard [Brass]

♩ = 96,000000

11

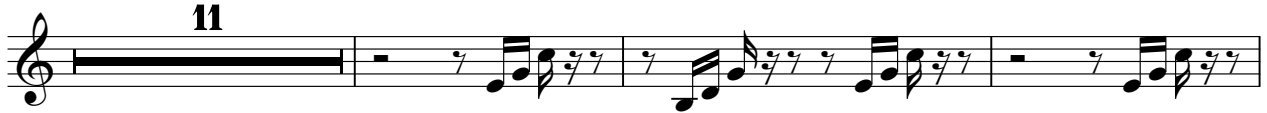

15

19

22

25

27

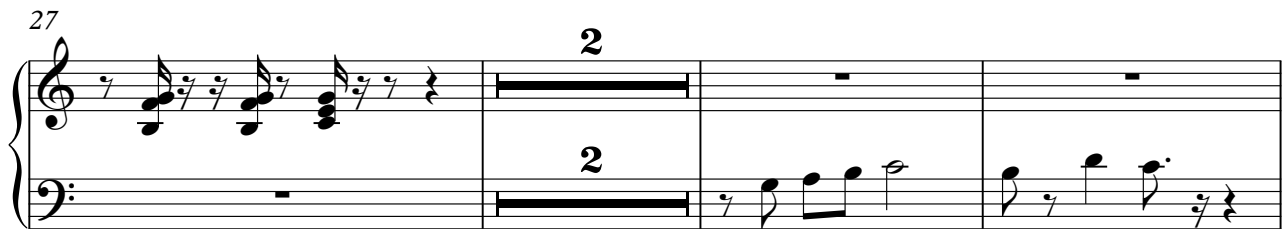

32

35

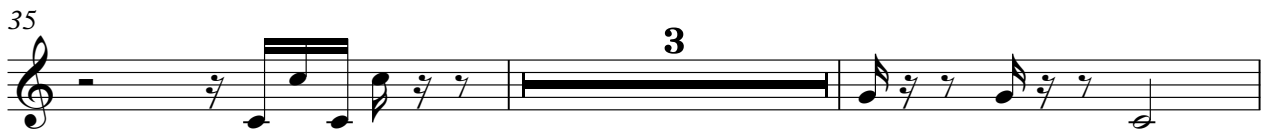

40

Solo

♩ = 96,000000

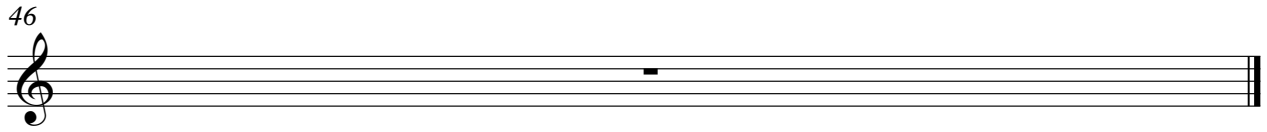
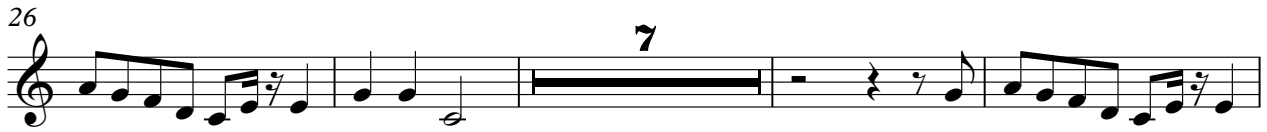

Solo

♩ = 96,000000

V.S.

29

31

33

35

37

39

41

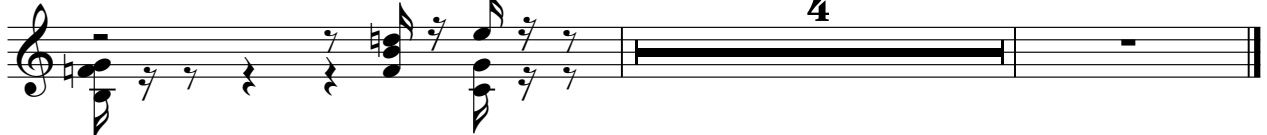

Solo

♩ = 96,000000

19

22

25

27

30

36

38

40

41

46

Solo

♩ = 96,000000
MP Dorn

15

18

21

24

27

30

40

46
