

# Nederlandse Kinderliedjes - Helicopter

♩ = 120,000000

2

5

Drums

Clavecimb

Bas

Violen

Melodie

Pet Trom

Helicopte

8

Drums

Clavecimb

Bas

Violen

Melodie

11

14

17

Drums

Clavecimb

Bas

Violon

Melodie

Pet Trom

Helicopte

20

Drums

Clavecimb

Bas

Violon

Pet Trom

Helicopte

23

26

Drums

Clavecimb

Bas

Violen

Melodie

Drums

Clavecimb

Bas

Violen

Melodie

Helicopte

35

37

# Nederlandse Kinderliedjes - Helicopter

## Drums

♩ = 120,000000

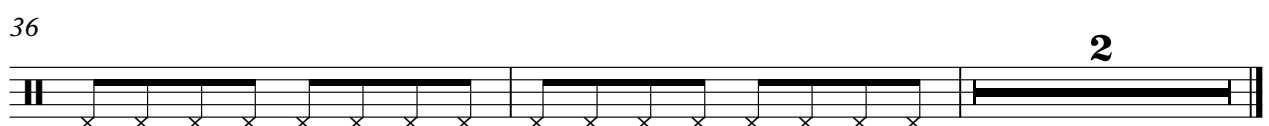
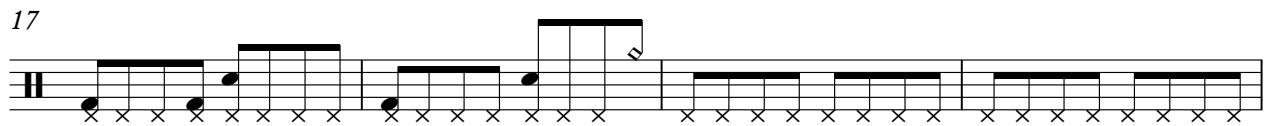
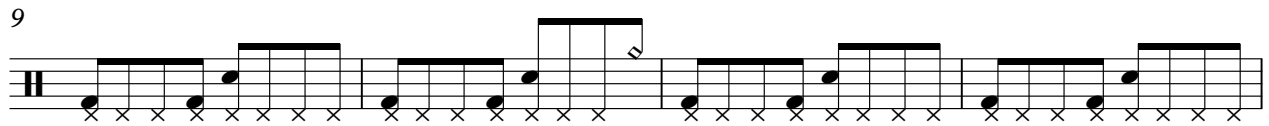

# Nederlandse Kinderliedjes - Helicopter

Clavecimb

♩ = 120,000000

V.S.

24

28

32

35

37

# Nederlandse Kinderliedjes - Helicopter

Bas

♩ = 120,000000

2

8

14

19

26

32

35

Violen

Nederlandse Kinderliedjes - Helicopter

♩ = 120,000000

2

10

18

27

33

♩ = 120,000000

2 12

19

12

35

Helicopte

Nederlandse Kinderliedjes - Helicopter

♩ = 120,000000

11

19

11

34

11