

♩ = 122,000069

Percussion

Marimba

Electric Guitar

Electric Guitar

Electric Guitar

5-string Electric Bass

Synth Strings

♩ = 122,000069
MP Hopp

FX 5 (Brightness)

4

Perc.

Mar.

E. Gtr.

E. Gtr.

E. Gtr.

E. Bass

Syn. Str.

2

6

8

10 3

Perc. Mar. E. Gtr. E. Gtr. E. Gtr. E. Bass Syn. Str.

12

Perc. Mar. E. Gtr. E. Gtr. E. Gtr. E. Bass Syn. Str.

14

Perc. Mar. E. Gtr. E. Gtr. E. Gtr. E. Bass Syn. Str. FX 5 FX 5

16 5

Perc.

Mar.

E. Gtr.

E. Gtr.

E. Gtr.

E. Bass

Syn. Str.

FX 5

FX 5

18

Perc. Mar. E. Gtr. E. Gtr. E. Gtr. E. Bass Syn. Str. FX 5 FX 5

20

22

Perc. Mar. E. Gtr. E. Gtr. E. Gtr. E. Bass Syn. Str. FX 5 FX 5

24

Perc.

Mar.

E. Gtr.

E. Gtr.

E. Gtr.

E. Bass

Syn. Str.

FX 5

FX 5

26

Perc.

Percussion

$\text{♩} = 122,000069$

4

6

8

10

12

14

16

18

20

V.S.

2

Percussion

22

24

32

Marimba

♩ = 122,000069

Electric Guitar

♩ = 122,000069

V.S.

2

Electric Guitar

25

6

Electric Guitar

♩ = 122,000069

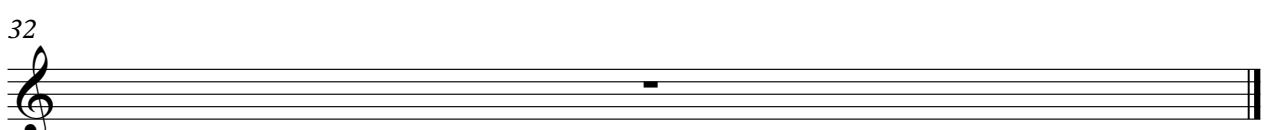

Electric Guitar

♩ = 122,000069

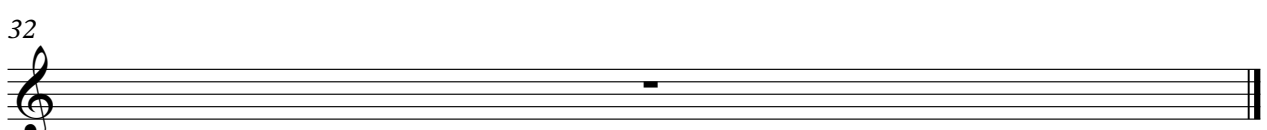

5-string Electric Bass

♩ = 122,000069

Synth Strings

♩ = 122,000069

9

17

23

32

FX 5 (Brightness)

♩ = 122,000069

13

17

20

23

32

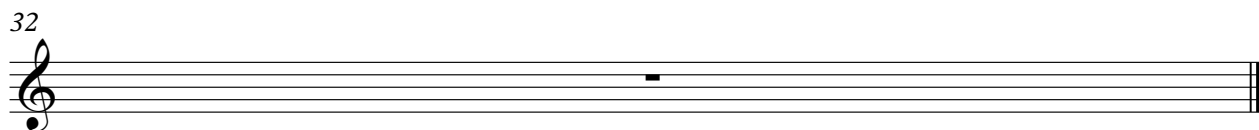

FX 5 (Brightness)

♩ = 122,000069

MP Hopp

13

17

20

23

6

32

