

♩ = 120,000000

Percussion

Marimba

Jazz Guitar

Jazz Guitar

5-string Electric Bass

Tape Sampler Keyboard [Strings]

Pad 3 (Polysynth)

♩ = 120,000000
MP Hoppe

FX 6 (Goblins)

5

Perc.

Mar.

J. Gtr.

J. Gtr.

E. Bass

Tape Smp. Str

Pad 3

FX 6

3

7

Perc.

Mar.

J. Gtr.

J. Gtr.

E. Bass

Tape Smp. Str

Pad 3

FX 6

9

Perc.

Mar.

J. Gtr.

J. Gtr.

E. Bass

Tape Smp. Str

Pad 3

FX 6

3

11

Perc. Mar. J. Gtr. J. Gtr. E. Bass Tape Smp. Str Pad 3 FX 6

13

Perc. Mar. J. Gtr. J. Gtr. E. Bass Syn. Br. Syn. Br. Tape Smp. Str. Pad 3 FX 5 FX 6

15

Perc.

Mar.

J. Gtr.

J. Gtr.

E. Bass

Syn. Br.

Syn. Br.

Tape Smp. Str

FX 5

FX 6

17

Perc.

Mar.

J. Gtr.

J. Gtr.

E. Bass

Syn. Br.

Syn. Br.

Tape Smp. Str

FX 5

FX 6

18

Perc.

Mar.

J. Gtr.

J. Gtr.

E. Bass

Syn. Br.

Syn. Br.

Tape Smp. Str

FX 5

FX 6

19

Perc.

Mar.

J. Gtr.

J. Gtr.

E. Bass

Syn. Br.

Syn. Br.

Tape Smp. Str

FX 5

FX 6

20

Perc. Mar. J. Gtr. J. Gtr. E. Bass Syn. Br. Syn. Br. Tape Smp. Str FX 5 FX 6

21

Perc.

Mar.

J. Gtr.

J. Gtr.

E. Bass

Syn. Br.

Syn. Br.

Tape Smp. Str

FX 5

FX 6

22

Perc.

Mar.

J. Gtr.

J. Gtr.

E. Bass

Syn. Br.

Syn. Br.

FX 5

FX 6

23

Perc.

Mar.

J. Gtr.

J. Gtr.

E. Bass

Syn. Br.

Syn. Br.

Tape Smp. Str

FX 5

FX 6

25

Perc.

Mar.

J. Gtr.

J. Gtr.

E. Bass

Syn. Br.

Syn. Br.

Tape Smp. Str

FX 5

FX 6

27

Perc.

Percussion

♩ = 120,000000

5

9

12

16

20

23

5

31

Marimba

♩ = 120,000000

6

3

3

V.S.

20

23

Jazz Guitar

♩ = 120,000000

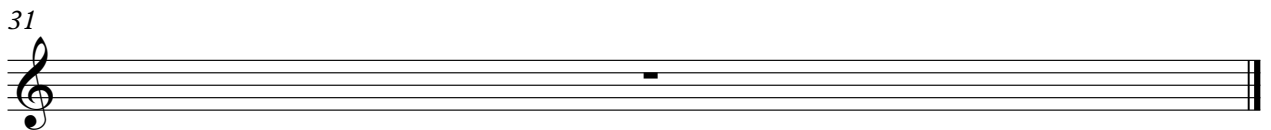

Jazz Guitar

♩ = 120,000000

6

10

15

19

22

25

31

5-string Electric Bass

♩ = 120,000000

6

11

16

20

24

31

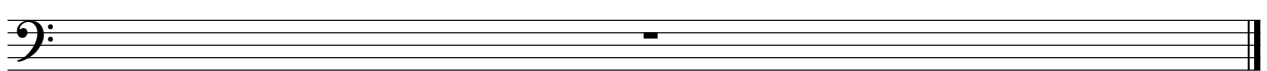

Synth Brass

♩ = 120,000000

13

16

19

22

24

5

31

Synth Brass

♩ = 120,000000

13

16

19

22

24

31

Tape Sampler Keyboard [Strings]

♩ = 120,000000

8

15

21

31

Pad 3 (Polysynth)

♩ = 120,000000

7

12

17

31

FX 5 (Brightness)

♩ = 120,000000

13

18

22

25

5

