

Nederlandse Kinderliedjes - Ik Heb Zo Waanzinnig Gedroo

♩ = 125,000000

Drum

Piano

Bas

Trompet

Flute

Trombone

3

Drum

Piano

Bas

Trompet

Flute

Trombone

5

Drum

Piano

Bas

Gitaar

Melodie

Trompet

Trombone

Orgel

7

13

Drum

Piano

Bas

Gitaar

Melodie

15

Drum

Piano

Bas

Gitaar

Melodie

Trompet

Trombone

17

Drum

Piano

Bas

Gitaar

Melodie

Trompet

Trombone

19

Drum

Piano

Bas

Gitaar

Melodie

21

Drum

Piano

Bas

Gitaar

Melodie

23

Drum

Piano

Bas

Gitaar

Melodie

25

Drum

Piano

Bas

Gitaar

Melodie

28

Drum

Piano

Bas

Gitaar

Melodie

30

Drum

Piano

Bas

Gitaar

Melodie

32

Drum

Piano

Bas

Gitaar

Melodie

34

36

38

40

42

44

46

48

50

Drum

Piano

Bas

Gitaar

Melodie

52

Drum

Piano

Bas

Gitaar

Melodie

54

Drum

Piano

Bas

Gitaar

Melodie

56

Drum

Piano

Bas

Gitaar

Melodie

58

Drum

Piano

Bas

Gitaar

Melodie

60

Drum

Piano

Bas

Gitaar

Melodie

62

64

66

Drum

Piano

Bas

Gitaar

Melodie

68

Drum

Piano

Bas

Gitaar

Melodie

70

72

74

76

78

Drum

Piano

Bas

Gitaar

Trompet

Trombone

85

Drum

94

Drum

103

Drum

108

Drum

Nederlandse Kinderliedjes - Ik Heb Zo Waanzinnig Gec

Drum

♩ = 125,000000

5

9

13

17

21

25

29

33

37

V.S.

41

45

49

53

57

61

65

69

73

77

Piano

Nederlandse Kinderliedjes - Ik Heb Zo Waanzinnig Gec

♩ = 125,000000

5

7

9

11

13

V.S.

15

17

19

22

27

32

35

37

39

41

43

45

V.S.

47

50

55

60

63

65

67

69

71

73

75

77

Nederlandse Kinderliedjes - Ik Heb Zo Waanzinnig Gec

Bas

♩ = 125,000000

6

9

12

15

18

21

26

31

35

V.S.

72

75

77

34

Nederlandse Kinderliedjes - Ik Heb Zo Waanzinnig Gec

Gitaar

♩ = 125,000000

5

8

11

14

17

20

24

28

31

34

V.S.

37

40

43

46

49

53

57

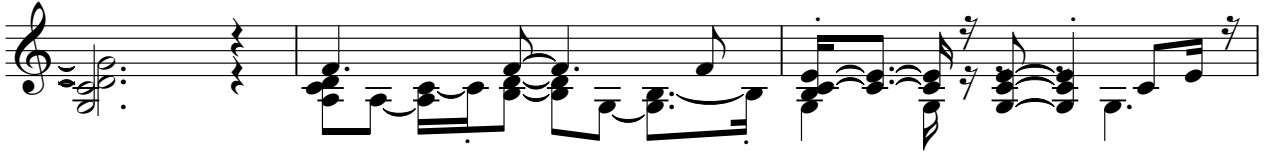

60

63

66

69

72

75

77

34

Nederlandse Kinderliedjes - Ik Heb Zo Waanzinnig Gec

Melodie

♩ = 125,000000

4

8

12

15

19

23

28

32

35

39

V.S.

Trompet

Nederlandse Kinderliedjes - Ik Heb Zo Waanzinnig Gec

♩ = 125,000000

2

8

6

17

18

38

6 18

64

6

73

4 34

Flute

Nederlandse Kinderliedjes - Ik Heb Zo Waanzinnig Gec

♩ = 125,000000

3

4

108

Trombone

Nederlandse Kinderliedjes - Ik Heb Zo Waanzinnig Gec

♩ = 125,000000

2

9

6

18

18

6

44

18

65

6

74

4

34

Orgel

Nederlandse Kinderliedjes - Ik Heb Zo Waanzinnig Gec

♩ = 125,000000

4

107

