

Nederlandse Kinderliedjes - In De Maneschijn

♩ = 120,001198

Drum

E.Piano

Bas

SynBrass

Blokfluit

4

Drum

E.Piano

Bas

SynBrass

Melodie

Blokfluit

7

Drum

E.Piano

Bas

SynBrass

Melodie

9

Drum

E.Piano

Bas

SynBrass

Melodie

12

Drum

E.Piano

Bas

SynBrass

Melodie

14

Drum

E.Piano

Bas

SynBrass

Melodie

16

Drum

E.Piano

Bas

SynBrass

Melodie

19

Drum

E.Piano

Bas

SynBrass

Melodie

22

Drum

E.Piano

Bas

SynBrass

Melodie

27

Drum

35

Drum

43

Drum

51

Drum

59

Drum

67

Drum

75

Drum

83

Drum

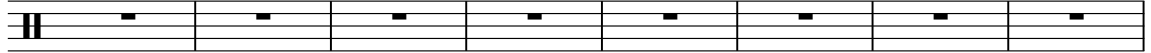

91

Drum

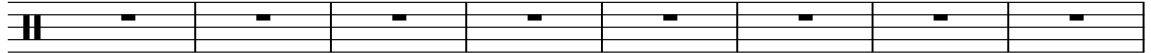

99

Drum

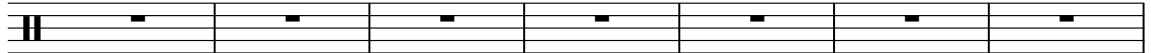

106

Drum

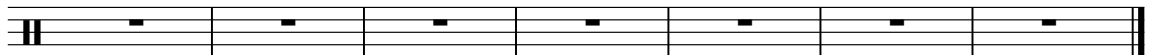

Drum

Nederlandse Kinderliedjes - In De Maneschijn

♩ = 120,001198

5

9

13

17

21

♩ = 120,001198

$\text{♩} = 120,001198$

7

13

18

22

89

♩ = 120,001198

7

13

19

23

89

Melodie

Nederlandse Kinderliedjes - In De Maneschijn

♩ = 120,001198

4

9

14

18

22

89

♩ = 120,001198

5
