

# Nederlandse Kinderliedjes - Meneer Agent

♩ = 108,012939

Drums

Piano

♩ = 108,012939

Bas

Strijkers

Marimba

Clean Gtr

3

Drums

Piano

Bas

Strijkers

Marimba

Clean Gtr

5

Drums

Piano

Bas

Strijkers

Melodie

Marimba

Clean Gtr

7

Drums

Piano

Bas

Melodie

Clean Gtr

9

Drums

Piano

Bas

Melodie

Clean Gtr

11

Drums  
Piano  
Bas  
Melodie  
Clean Gtr

13

Drums  
Piano  
Bas  
Strijkers  
Melodie  
Marimba  
Clean Gtr

14

Drums

Piano

Bas

Strijkers

Melodie

Marimba

Clean Gtr

6

6

15

Drums

Piano

Bas

Strijkers

Melodie

Marimba

Clean Gtr

17

Drums

Piano

Bas

Strijkers

Melodie

Marimba

Clean Gtr

19

Drums

Piano

Bas

Strijkers

Melodie

Marimba

Clean Gtr

20

Drums

Piano

Bas

Strijkers

Melodie

Dist Gtr

21

Drums

Piano

Bas

Strijkers

Melodie

Dist Gtr

Clean Gtr

22

24

25

28 15

Drums 

Piano 

Bas 

Strijkers 

Melodie 

Dist Gtr 

Clean Gtr 

30

Drums

Piano

Bas

Strijkers

Melodie

Marimba

Clean Gtr

32

Drums

Piano

Bas

Melodie

Clean Gtr

34

Drums

Piano

Bas

Melodie

Clean Gtr

36

Drums

Piano

Bas

Melodie

Clean Gtr

38

Drums

Piano

Bas

Strijkers

Melodie

Marimba

Clean Gtr

40

Drums

Piano

Bas

Strijkers

Melodie

Marimba

Clean Gtr

6

6

41

Drums

Piano

Bas

Strijkers

Melodie

Marimba

Clean Gtr

43

44

Drums

Piano

Bas

Strijkers

Melodie

Marimba

Clean Gtr

Detailed description of the musical score: The score is for page 22, starting at measure 44. It consists of seven staves. The Drums staff uses a drum set icon and shows a rhythmic pattern of eighth notes with 'x' marks, indicating cymbal hits. Two measures are marked with a '6' and a slur, suggesting a sixteenth-note pattern. The Piano staff uses a grand staff and features chords and eighth notes. The Bas staff uses a treble clef and shows a melodic line with eighth notes. The Strijkers staff uses a treble clef and is mostly empty, with a key signature of one sharp (F#). The Melodie staff uses a treble clef and shows a simple melodic line. The Marimba staff uses a treble clef and features chords and eighth notes. The Clean Gtr staff uses a treble clef and features chords and eighth notes.

45

Drums

Piano

Bas

Strijkers

Melodie

Marimba

Clean Gtr

46

Drums

Piano

Bas

Strijkers

Melodie

Dist Gtr

47

Drums

Piano

Bas

Strijkers

Melodie

Dist Gtr

Clean Gtr

48

50

51

54 29

Drums 

Piano 

Bas 

Strijkers 

Melodie 

Dist Gtr 

Clean Gtr 

56

Drums

Piano

Bas

Strijkers

Melodie

Marimba

Clean Gtr

58

Drums

Piano

Bas

Melodie

Clean Gtr

60

Drums

Piano

Bas

Melodie

Clean Gtr

62

Drums

Piano

Bas

Melodie

Clean Gtr

64

Drums

Piano

Bas

Strijkers

Melodie

Marimba

Clean Gtr

66

Drums

Piano

Bas

Strijkers

Melodie

Marimba

Clean Gtr

67

Drums

Piano

Bas

Strijkers

Melodie

Marimba

Clean Gtr

69

Drums

Piano

Bas

Strijkers

Melodie

Marimba

Clean Gtr

70

Drums

Piano

Bas

Strijkers

Melodie

Marimba

Clean Gtr

71

Drums

Piano

Bas

Strijkers

Melodie

Marimba

Clean Gtr

72

Drums

Piano

Bas

Strijkers

Melodie

Dist Gtr

73

Drums

Piano

Bas

Strijkers

Melodie

Dist Gtr

Clean Gtr

74

76

77

80 43

Drums 

Piano 

Bas 

Strijkers 

Melodie 

Dist Gtr 

Clean Gtr 

82

Drums

Piano

Bas

Strijkers

Melodie

Dist Gtr

Clean Gtr

83

85

86

89

Drums

Piano

Bas

Strijkers

Melodie

Dist Gtr

Clean Gtr

91

Drums

Piano

Bas

Strijkers

Marimba

50

98

Drums

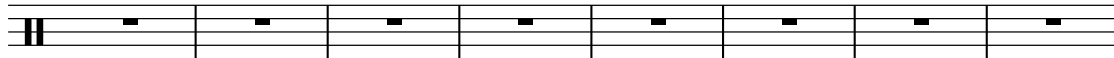

106

Drums

# Nederlandse Kinderliedjes - Meneer Agent

## Drums

♩ = 108,012939

V.S.

34

37

40

43

46

50

54

57

60

63

Drums

66

69

72

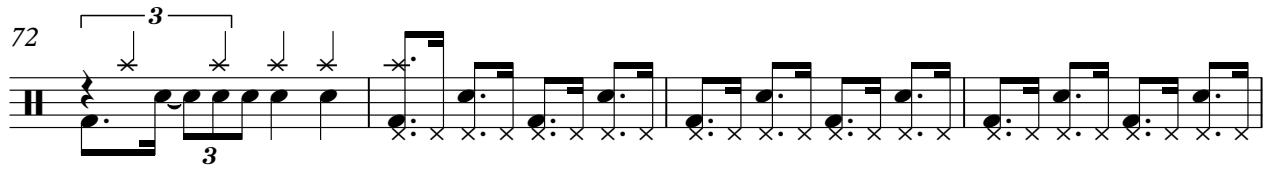

76

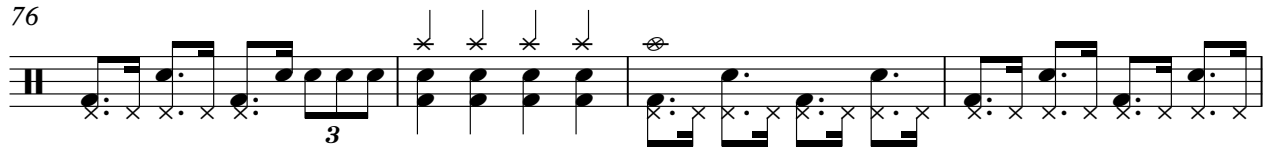

80

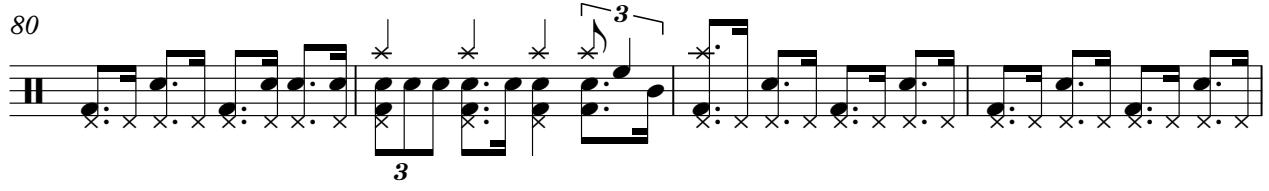

84

88

90

# Nederlandse Kinderliedjes - Meneer Agent

Piano

♩ = 108,012939

5

8

11

14

17

20

22

25

28

V.S.

60

63

66

69

72

74

77

80

82

84

4

Piano

87

89

91

21

# Nederlandse Kinderliedjes - Meneer Agent

Bas

♩ = 108,012939

5

8

11

14

17

19

22

24

27

V.S.

V.S.

87

90

3

21

# Nederlandse Kinderliedjes - Meneer Agent

Strijkers

♩ = 108,012939

7

14

7

21

7

28

7

41

7

48

7

54

7

65

72

79

86

90

# Nederlandse Kinderliedjes - Meneer Agent

Melodie

♩ = 108,012939

4

8

11

15

19

22

24

27

2

65

69

73

75

78

80

83

85

88

**23**

# Nederlandse Kinderliedjes - Meneer Agent

Marimba

♩ = 108,012939

5

15

18

30

40

43

45

56

6 3 6 7 6

66

6 6 6 6

69

6

72

19 21

# Nederlandse Kinderliedjes - Meneer Agent

Dist Gtr

♩ = 108,012939

19

23

25

27

16

46

50

52

54

16

72

76

78

82

85

87

89

♩ = 108,012939

26

29

32

35

38

41

44

48

52

55

58

61

64

67

70

74

78

81

84

4

Clean Gtr

87

90

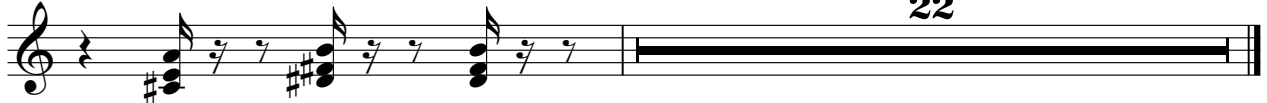

22