

Nederlandse Kinderliedjes - Mijn Eerste Miljoen

♩ = 134,000351

Drums

Bas

Guitar

Dist Git

4

Drums

Bas

Guitar

Dist Git

6

Drums

Bas

Guitar

Dist Git

Brass syn

8

Drums

Bas

Guitar

Melodie

Dist Git

Brass syn

Mel. Lyr

10

Drums

Bas

Guitar

Melodie

Dist Git

Mel. Lyr

12

Drums

Bas

Guitar

Melodie

Mel. Lyr

14

Drums

Bas

Guitar

Melodie

Mel. Lyr

16

Drums

Bas

Guitar

Melodie

Brass syn

Mel. Lyr

18

Drums

Bas

Guitar

Melodie

Dist Git

Brass syn

Mel. Lyr

20

Drums

Bas

Guitar

Melodie

Dist Git

Brass syn

Mel. Lyr

22

Drums
Bas
Guitar
Melodie
Dist Git
Brass syn
Mel. Lyr

24

Drums
Bas
Guitar
Melodie
Dist Git
Brass syn
Mel. Lyr

27

Drums

Bas

Melodie

Dist Git

Brass syn

Mel. Lyr

29

Drums

Bas

Melodie

Dist Git

Brass syn

Mel. Lyr

32

Drums

Bas

Melodie

Dist Git

Brass syn

Mel. Lyr

34

Drums

Bas

Guitar

Melodie

Dist Git

Brass syn

Mel. Lyr

36

Drums

Bas

Guitar

Melodie

Dist Git

Mel. Lyr

38

Drums

Bas

Guitar

Melodie

Dist Git

Mel. Lyr

40

Drums

Bas

Guitar

Melodie

Dist Git

Brass syn

Mel. Lyr

42

Drums

Bas

Guitar

Melodie

Dist Git

Brass syn

Mel. Lyr

44

Drums

Bas

Guitar

Melodie

Dist Git

Brass syn

Mel. Lyr

46

Drums

Bas

Guitar

Melodie

Dist Git

Brass syn

Mel. Lyr

48

50

52

Drums

Bas

Melodie

Dist Git

Brass syn

Mel. Lyr

54

Drums

Bas

Melodie

Dist Git

Brass syn

Mel. Lyr

56

Drums

Bas

Melodie

Dist Git

Brass syn

Mel. Lyr

58

Drums

Bas

Melodie

Dist Git

Brass syn

Mel. Lyr

60

Drums

Bas

Melodie

Dist Git

Brass syn

Mel. Lyr

62

Drums

Bas

Melodie

Dist Git

Brass syn

Mel. Lyr

64

Drums

Bas

Melodie

Dist Git

Brass syn

Mel. Lyr

66

Drums

Bas

Melodie

Dist Git

Brass syn

Mel. Lyr

68

Drums

Bas

Guitar

Melodie

Dist Git

Mel. Lyr

71

Drums

Bas

Guitar

Melodie

Dist Git

Brass syn

Mel. Lyr

73

Drums

Bas

Guitar

Melodie

Dist Git

Mel. Lyr

75

Drums

Bas

Guitar

Melodie

Dist Git

Mel. Lyr

77

Drums

Bas

Guitar

Melodie

Dist Git

Brass syn

Mel. Lyr

79

Drums

Bas

Guitar

Melodie

Dist Git

Brass syn

Mel. Lyr

81

Drums

Bas

Guitar

Melodie

Dist Git

Brass syn

Mel. Lyr

83

Drums

Bas

Guitar

Melodie

Dist Git

Brass syn

Mel. Lyr

85

Drums

Bas

Guitar

Melodie

Dist Git

Brass syn

Mel. Lyr

87

Drums

Bas

Guitar

Melodie

Dist Git

Brass syn

Mel. Lyr

89

Drums

Bas

Melodie

Dist Git

Brass syn

Mel. Lyr

91

Drums

Bas

Melodie

Dist Git

Brass syn

Mel. Lyr

93

Drums

Bas

Melodie

Dist Git

Brass syn

Mel. Lyr

95

Drums

Bas

Melodie

Dist Git

Brass syn

Mel. Lyr

97

Drums

Bas

Melodie

Dist Git

Brass syn

Mel. Lyr

99

Drums

Bas

Melodie

Dist Git

Brass syn

Mel. Lyr

101

Drums

Bas

Melodie

Dist Git

Brass syn

Mel. Lyr

103

Drums

Bas

Melodie

Dist Git

Brass syn

Mel. Lyr

105

Drums
Bas
Guitar
Melodie
Dist Git
Brass syn
Mel. Lyr

107

Drums
Bas
Guitar
Melodie
Dist Git
Mel. Lyr

109

Drums

Bas

Guitar

Melodie

Dist Git

Mel. Lyr

111

Drums

Bas

Guitar

Melodie

Dist Git

Mel. Lyr

113

Drums
Bas
Guitar
Melodie
Dist Git
Mel. Lyr

115

Drums
Bas
Guitar
Melodie
Dist Git
Mel. Lyr

117

Drums

Bas

Guitar

Melodie

Dist Git

Mel. Lyr

119

Drums

Bas

Melodie

Dist Git

Brass syn

Mel. Lyr

121

Drums
Bas
Melodie
Dist Git
Brass syn
Mel. Lyr

123

Drums
Bas
Melodie
Dist Git
Brass syn
Mel. Lyr

125

Drums

Bas

Melodie

Dist Git

Brass syn

Mel. Lyr

127

Drums

Bas

Melodie

Dist Git

Brass syn

Mel. Lyr

129

Drums

Bas

Melodie

Dist Git

Brass syn

Mel. Lyr

131

Drums

Bas

Melodie

Dist Git

Brass syn

Mel. Lyr

133

135

137

Drums

Bas

Melodie

Dist Git

Brass syn

Mel. Lyr

139

Drums

Bas

Melodie

Dist Git

Brass syn

Mel. Lyr

Nederlandse Kinderliedjes - Mijn Eerste Miljoen

Drums

♩ = 134,000351

7

11

15

19

23

27

31

34

36

V.S.

Drums

38

40

42

44

46

48

50

52

54

56

58

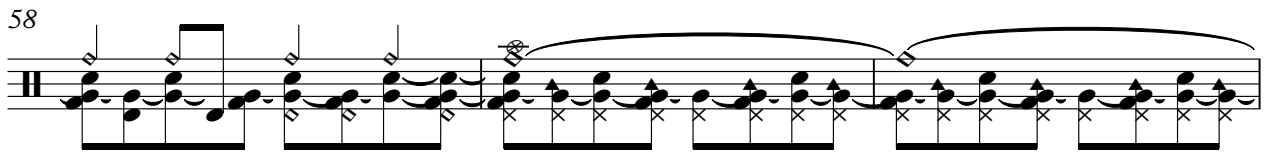

61

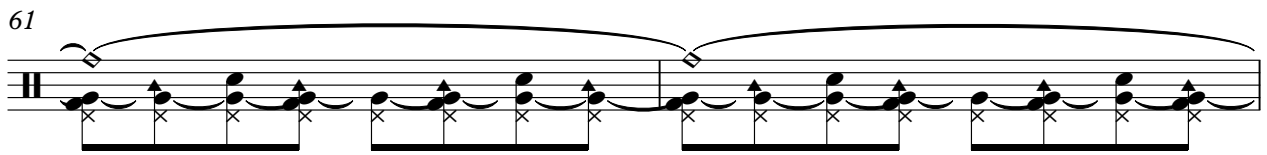

63

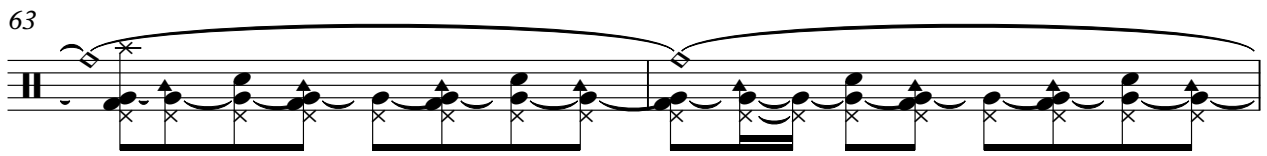

65

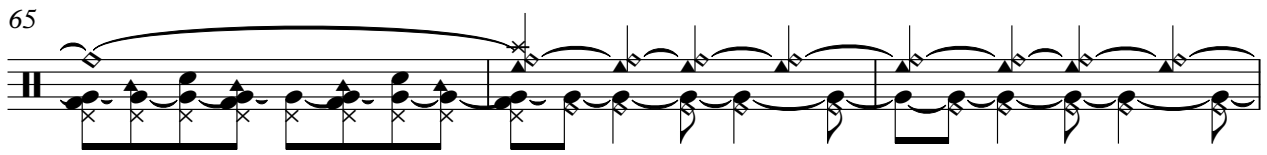

68

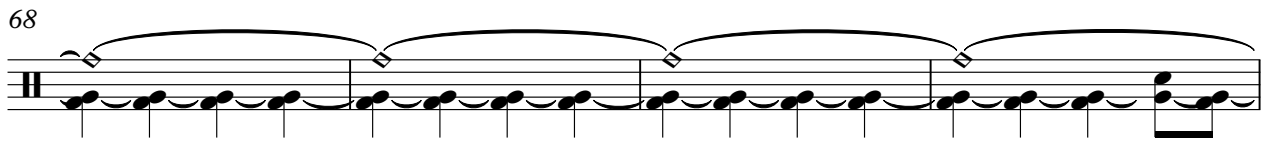

72

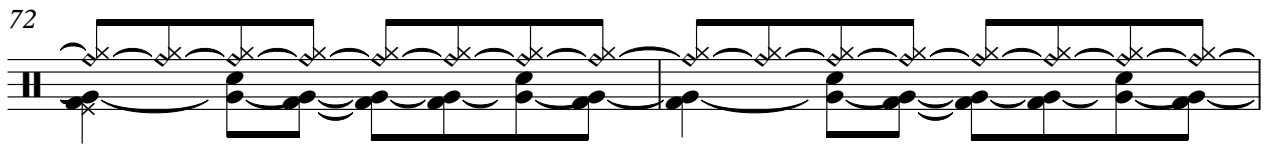

74

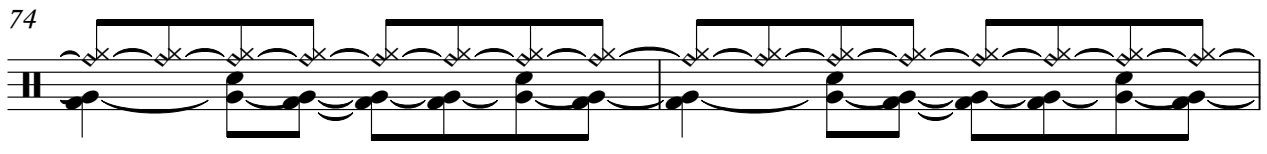

76

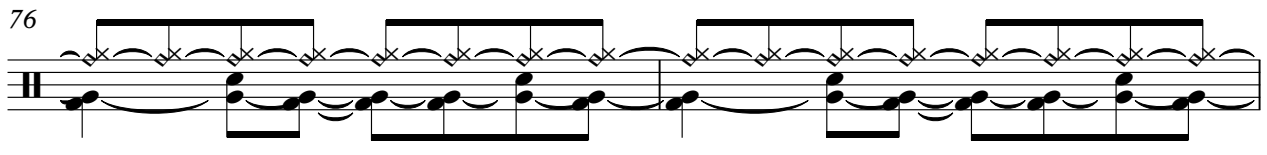

78

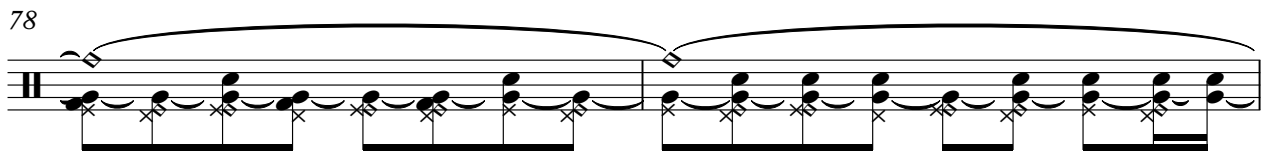

80

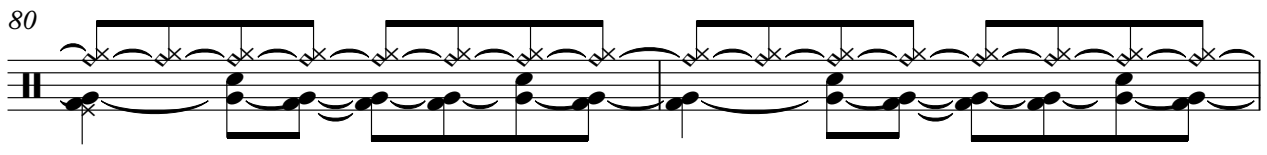

V.S.

82

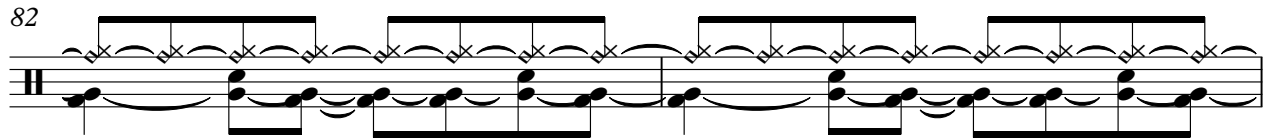

84

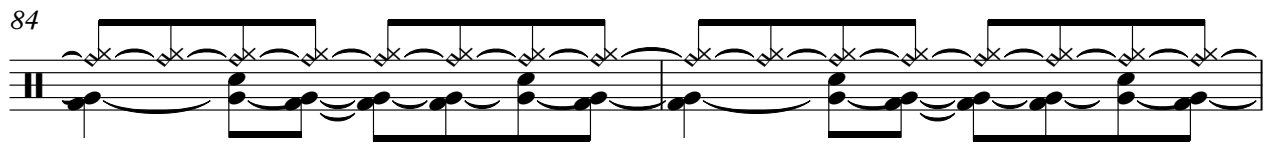

86

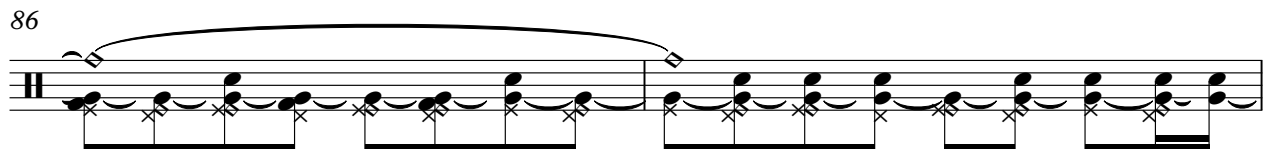

88

90

92

94

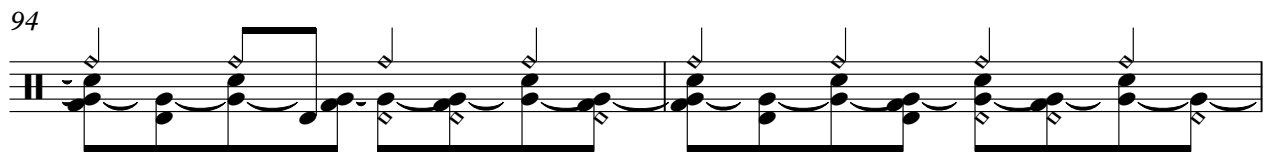

96

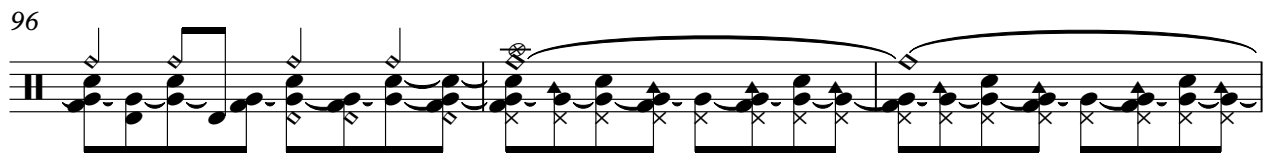

99

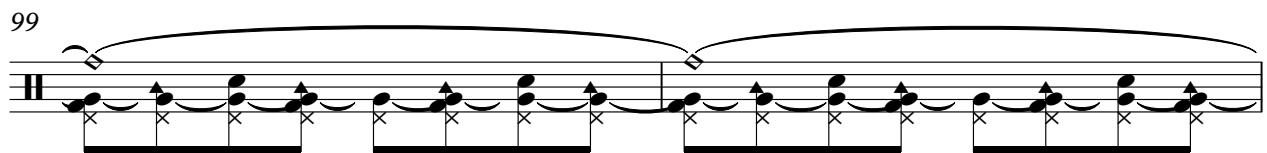

101

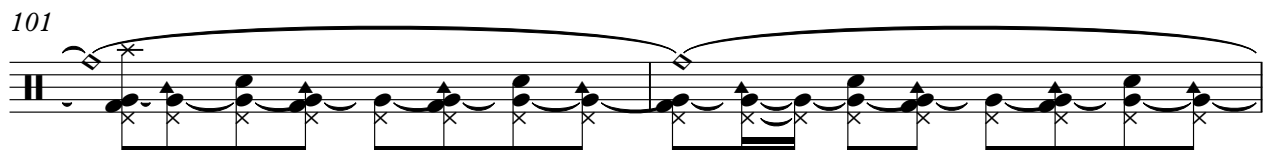

103

105

107

109

111

113

115

117

119

121

V.S.

124

127

130

133

136

138

Nederlandse Kinderliedjes - Mijn Eerste Miljoen

Bas

♩ = 134,000351

10

19

27

32

40

49

55

60

65

V.S.

133

137

Nederlandse Kinderliedjes - Mijn Eerste Miljoen

Guitar

♩ = 134,000351

5

8

11

14

19

22

8

34

37

41

45

49

70

74

77

81

84

18

18

106

109

112

114

116

118

Nederlandse Kinderliedjes - Mijn Eerste Miljoen

Melodie

♩ = 134,000351

8

11

15

18

21

24

28

33

36

39

V.S.

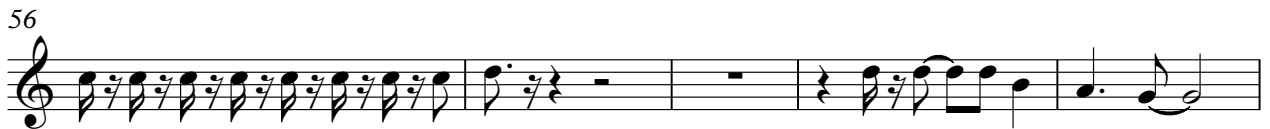
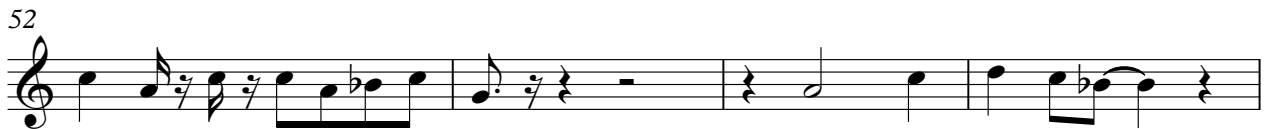

81

84

88

93

98

102

105

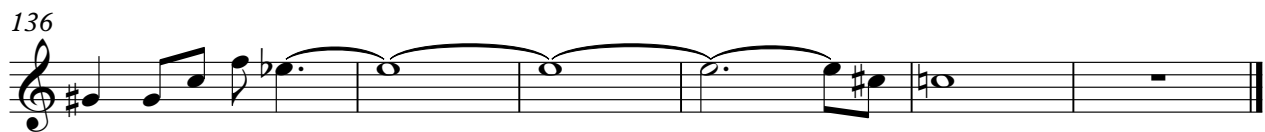
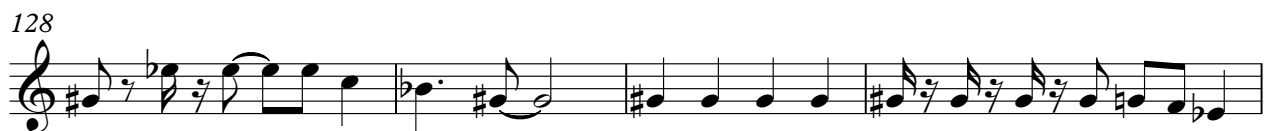

Nederlandse Kinderliedjes - Mijn Eerste Miljoen

Dist Git

♩ = 134,000351

7

19

23

30

35

38

42

45

48

V.S.

110

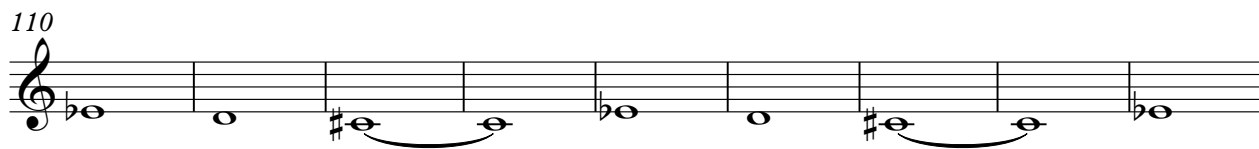

119

124

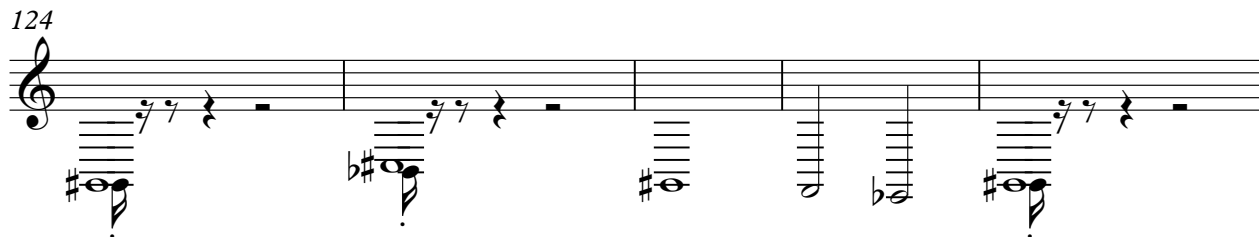

129

135

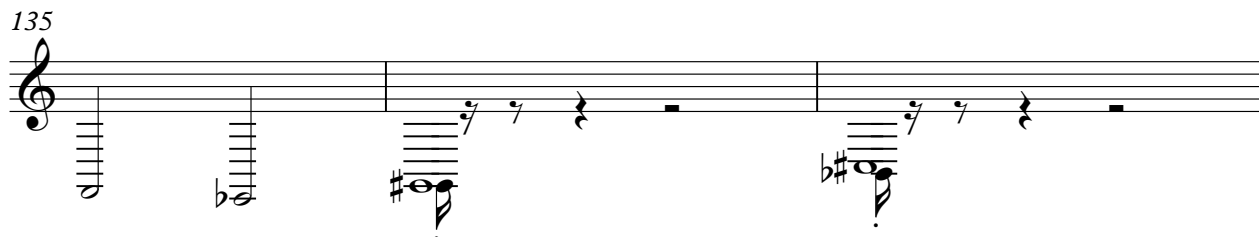

138

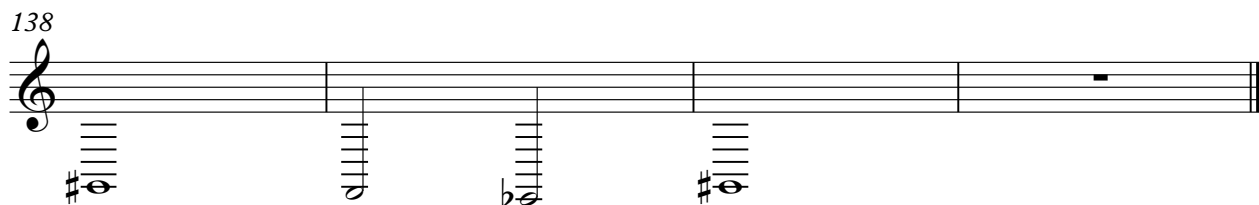

Nederlandse Kinderliedjes - Mijn Eerste Miljoen

Brass syn

♩ = 134,000351

5

9

6

19

21

23

27

31

6

Brass syn

40

44

47

52

56

63

78

82

85

90

94

101

121

127

132

137

Nederlandse Kinderliedjes - Mijn Eerste Miljoen

Mel. Lyr

♩ = 134,000351

8

11

15

18

21

24

28

33

36

39

V.S.

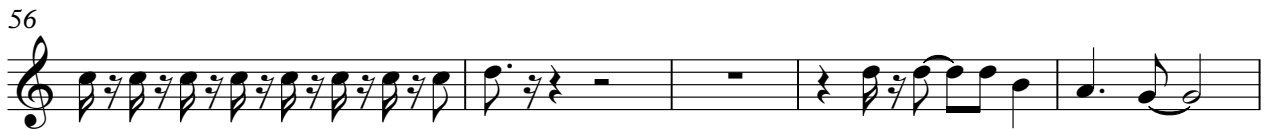
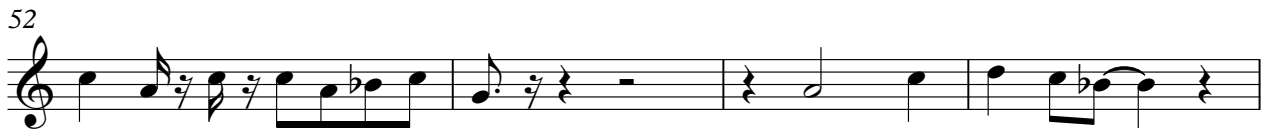

81

84

88

93

98

102

105

110

115

120

124

128

132

136

