

Nederlandse Kinderliedjes - Moeders Wil Is Wet

♩ = 120,000000

4

6

8

Drums

E.Piano

Bas

Tuba

melodie

Trombone

trompet

Slaggitaa

Clarinet

10

Drums

E.Piano

Bas

Tuba

melodie

Trombone

trompet

Fluit

Slaggitaa

Clarinet

12

14

16

18

24

26

28

30

32

34

36

Drums

E.Piano

Bas

Tuba

melodie

Trombone

Fluit

Slaggitaa

Clarinet

38

Drums

E.Piano

Bas

Tuba

melodie

Trombone

trompet

Fluit

Slaggitaa

Clarinet

40

Drums

E.Piano

Bas

Tuba

melodie

Trombone

trompet

Fluit

Slaggitaa

Clarinet

42

Drums

E.Piano

Bas

Tuba

melodie

Trombone

trompet

Slaggitaa

Clarinet

44

Drums

E.Piano

Bas

Tuba

melodie

Trombone

trompet

Slaggitaa

Clarinet

46

Drums

E.Piano

Bas

Tuba

melodie

Trombone

trompet

Slaggitaa

Clarinet

48

50

56

Drums

E.Piano

Bas

Tuba

melodie

Trombone

trompet

Fluit

Slaggitaa

Clarinet

60

Drums

E.Piano

Bas

Tuba

melodie

Trombone

trompet

Fluit

Slaggitaa

Clarinet

Choir

62

64

66

68

70

Drums

E.Piano

Bas

Tuba

melodie

trompet

Fluit

Slaggitaa

Clarinet

72

Drums

E.Piano

Bas

Tuba

melodie

Trombone

Fluit

Slaggitaa

Clarinet

- E.Piano:** Plays a simple harmonic accompaniment with chords in the left hand and single notes in the right hand.
- Trombone:** Plays a harmonic accompaniment with chords and single notes.
- Slaggitaa:** Plays a rhythmic accompaniment with chords and single notes.

76

Drums

E.Piano

Bas

Tuba

melodie

Trombone

trompet

Fluit

Slaggitaa

Clarinet

79

Drums

E.Piano

Bas

Tuba

melodie

Trombone

trompet

Slaggitaa

Clarinet

81

83

85

87

Drums

E.Piano

Bas

Tuba

melodie

Trombone

trompet

Fluit

Slaggitaa

Clarinet

99

105

Drums staff for measure 105, showing a series of rests.

Nederlandse Kinderliedjes - Moeders Wil Is Wet

Drums

♩ = 120,000000

V.S.

41

45

49

53

57

61

65

69

73

77

81

85

89

93

97

99

Nederlandse Kinderliedje

Nederlandse Kinderliedjes - Moeders Wil Is Wet

E.Piano

♩ = 120,000000

7

14

21

26

31

39

46

53

60

V.S.

65

71

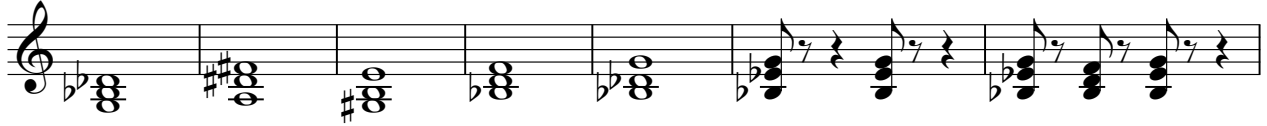

78

86

92

98

Nederlandse Kinderlie

Nederlandse Kinderliedjes - Moeders Wil Is Wet

Bas

♩ = 120,000000

V.S.

92

96

99

Nederlandse Kinderliedj

Nederlandse Kinderliedjes - Moeders Wil Is Wet

Tuba

♩ = 120,000000

V.S.

Tuba

58

60

63

66

69

72

75

78

81

84

V.S.

87

89

92

95

97

99

Nederlandse Kinderlie

27

31

35

39

42

45

48

51

54

57

melodie
Nederlandse Kinderliedjes - Moeders Wil Is Wet 3

60

66

70

74

77

80

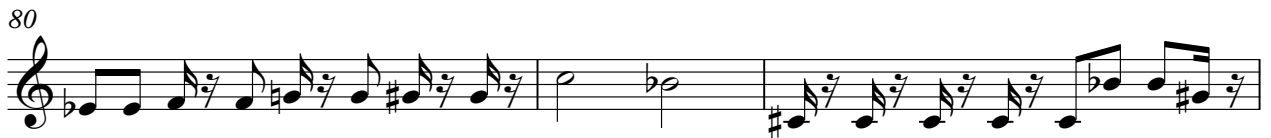

83

86

89

92

V.S.

4

melodie

95

98

Nederlandse Kinderl

Nederlandse Kinderliedjes - Moeders Wil Is Wet

Trombone

♩ = 120,000000

6

11

18 Nederlandse Kinderliedjes - Moeders Wil Is Wet

29 Nederlandse Kinderliedjes - Moeders Wil I

37

42

46

52

57 Nederlandse Kinderliedjes - Moeders Wil Is Wet Nederlandse Kinde

66

74

79

83

89

Nederlandse

96

Nederlandse Kinde

Nederlandse Kinderliedjes - Moeders Wil Is Wet

trompet

♩ = 120,000000

Nederlandse Kinderliedjes - Moeders Wil Is Wet

Nederlandse K

Nederlandse Kinderliedjes - Moeder

Nederlandse Kin

trompet
Nederlandse Kinderliedjes - Moeders Wil Is Wet

52

58

61

66 Nederlandse Kinderliedjes - Moeders Wil Is Wet Nederlandse Ki

66

75

79

84 Nederlandse Kinderliedjes - Moeders Wil Is Wet

84

92

96

98

trompet

Nederlandse Kinderliedjes - Mc ³

100

Nederlandse Kinderliedjes - Moeders Wil Is Wet

Fluit

♩ = 120,000000

Nederlandse Kinderliedjes - Moeders Wil Is Wet

6

11

Nederlandse Kinderliedjes - Moeders Wil Is Wet

15

Nederlandse Kinderliedjes - Moeders Wil Is Wet

19

24

Nederlandse Kinderliedjes - Moeders Wil Is Wet

27

35

Nederlandse Kinderliedjes - Moeders Wil Is Wet

39

48

Nederlandse Kinderliedjes - Moeders Wil Is Wet

51

2

Nederlandse l

Nederlandse Kinderliedjes - Moeders Wil Is '1

Nederlandse Kinc

Nederlandse Kinderliedjes - Moeders Wille Wet

Nederlandse Kinderliedjes - Moeders Wil Is Wet

99 Fluit 3 Nederlandse Kinderlied

Nederlandse Kinderliedjes - Moeders Wil Is Wet

Slaggitaa

♩ = 120,000000

4

7

10

13

16

19

22

25

28

V.S.

30

33

36

39

42

45

48

51

54

57

60

63

66

68

71

74

77

80

83

86

V.S.

89

92

95

98

100

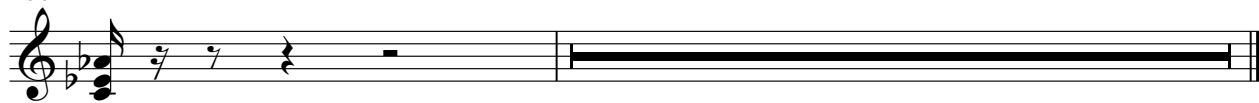

Nederlandse Kinderliedjes - Moeders Wil Is Wet

Clarinet

$\text{♩} = 120,000000$

1

6

11

Nederlandse Kinderliedjes - Moeders Wil Is Wet

15

Nederlandse Kinderliedjes - Moeders Wil Is Wet

19

Nederlandse K

24

30

34

39

42

46

Nederlandse Kinderliedjes - Moeders Wil Is

51

Nederlandse Kinderliedjes - Moeders Wil Is Wet

56

Nederlandse K

61

67

71

76

80

85

Nederlandse Kinderliedjes - Moeders Wil Is Wet

89

Clarinet
Nederlandse Kinderliedjes - Moeders Wil Is Wet

3

93

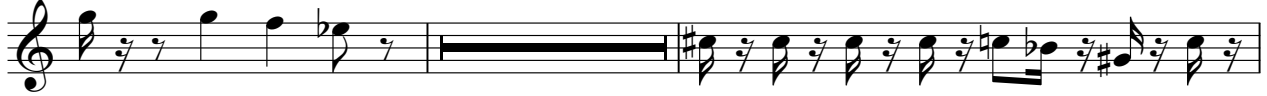

97

99

Nederlandse Kinderliedjes

Choir

Nederlandse Kinderliedjes - Moeders Wil Is Wet

Nederlandse Kinderliedjes - Moeders Wil Is Wet

26 Nederlandse Kinderliedjes - Moeders Wil Is

61

63 Nederlandse Kinderliedjes - Mo