

Black Sabbath - Children Of The Grave

♩ = 135,000137

Visit The Midi Planet

"Children of the grave" by Black Sabbath

Tracked by RazTor (cns@post7.tele.dk)

(As played by White Zombie)

Visit The Midi Planet

"Children of the grave" by Black Sabbath

Tracked by RazTor (cns@post7.tele.dk)

(As played by White Zombie)

Visit The Midi Planet

Tracked by RazTor (cns@post7.tele.dk)

Visit The Midi Planet

Tracked by RazTor (cns@post7.tele.dk)

7

Visit The Midi Planet

Tracked by RazTor (cns@post7.tele.dk)

8

Visit The Midi Planet

Tracked by RazTor (cns@post7.tele.dk)

9

Visit The Midi Planet

Tracked by RazTor (cns@post7.tele.dk)

10

Visit The Midi Planet

Tracked by RazTor (cns@post7.tele.dk)

11

Visit The Midi Planet

Tracked by RazTor (cns@post7.tele.dk)

12

Visit The Midi Planet

Tracked by RazTor (cns@post7.tele.dk)

13

Visit The Midi Planet

Tracked by RazTor (cns@post7.tele.dk)

(As played by White Zombie)

15

Visit The Midi Planet

Tracked by RazTor (cns@post7.tele.dk)

(As played by White Zombie)

16

Visit The Midi Planet

Tracked by RazTor (cns@post7.tele.dk)

(As played by White Zombie)

17

Visit The Midi Planet

Tracked by RazTor (cns@post7.tele.dk)

(As played by White Zombie)

18

Visit The Midi Planet

Tracked by RazTor (cns@post7.tele.dk)

19

Visit The Midi Planet

Tracked by RazTor (cns@post7.tele.dk)

20

Visit The Midi Planet

Tracked by RazTor (cns@post7.tele.dk)

21

Visit The Midi Planet

Tracked by RazTor (cns@post7.tele.dk)

22

Visit The Midi Planet

Tracked by RazTor (cns@post7.tele.dk)

(As played by White Zombie)

24

Visit The Midi Planet

Tracked by RazTor (cns@post7.tele.dk)

(As played by White Zombie)

25

Visit The Midi Planet

Tracked by RazTor (cns@post7.tele.dk)

(As played by White Zombie)

26

Visit The Midi Planet

Tracked by RazTor (cns@post7.tele.dk)

(As played by White Zombie)

27

Visit The Midi Planet

Tracked by RazTor (cns@post7.tele.dk)

(As played by White Zombie)

28

Visit The Midi Planet

Tracked by RazTor (cns@post7.tele.dk)

(As played by White Zombie)

T 2 0
A 1 2
B 4 2

29

Visit The Midi Planet

Tracked by RazTor (cns@post7.tele.dk)

(As played by White Zombie)

T 2 2
A 2 0
B 0 0

30

Visit The Midi Planet

Tracked by RazTor (cns@post7.tele.dk)

(As played by White Zombie)

T 2 2
A 2 2
B 0 0

31

Visit The Midi Planet

Tracked by RazTor (cns@post7.tele.dk)

(As played by White Zombie)

T 0
A 4
B 2

32

Visit The Midi Planet

Tracked by RazTor (cns@post7.tele.dk)

(As played by White Zombie)

33

Visit The Midi Planet

Tracked by RazTor (cns@post7.tele.dk)

(As played by White Zombie)

34

Visit The Midi Planet

Tracked by RazTor (cns@post7.tele.dk)

(As played by White Zombie)

35

Visit The Midi Planet

Tracked by RazTor (cns@post7.tele.dk)

(As played by White Zombie)

36

Visit The Midi Planet

Tracked by RazTor (cns@post7.tele.dk)

(As played by White Zombie)

37

Visit The Midi Planet

Tracked by RazTor (cns@post7.tele.dk)

(As played by White Zombie)

38

Visit The Midi Planet

"Children of the grave" by Black Sabbath

Tracked by RazTor (cns@post7.tele.dk)

(As played by White Zombie)

39

Visit The Midi Planet

Tracked by RazTor (cns@post7.tele.dk)

(As played by White Zombie)

40

Visit The Midi Planet

"Children of the grave" by Black Sabbath

Tracked by RazTor (cns@post7.tele.dk)

(As played by White Zombie)

This block contains the musical notation for measure 40. It features four staves: a drum line with a single hit on the first beat, a vocal line with a whole note chord on the first beat, a guitar line with a series of four-finger power chords (4, 4, 4, 4, 4, 4, 0) across the four beats, and a bass line with a sequence of notes: F#2, G2, A2, B2.

41

Visit The Midi Planet

Tracked by RazTor (cns@post7.tele.dk)

(As played by White Zombie)

This block contains the musical notation for measure 41. It features three staves: a drum line with hits on all four beats, a guitar line with a series of four-finger power chords (4, 4, 4, 4, 4, 4, 4, 4, 4, 4) across the four beats, and a bass line with a sequence of notes: F#2, G2, A2, B2.

42

Visit The Midi Planet

"Children of the grave" by Black Sabbath

Tracked by RazTor (cns@post7.tele.dk)

(As played by White Zombie)

This block contains the musical notation for measure 42. It features four staves: a drum line with a single hit on the first beat, a vocal line with a whole note chord on the first beat, a guitar line with a series of four-finger power chords (4, 4, 4, 4, 4, 4, 0) across the four beats, and a bass line with a sequence of notes: F#2, G2, A2, B2.

43

Visit The Midi Planet

Tracked by RazTor (cns@post7.tele.dk)

(As played by White Zombie)

This block contains the musical notation for measure 43. It features three staves: a drum line with hits on all four beats, a guitar line with a series of four-finger power chords (4, 4, 4, 4, 4, 4, 4, 4, 4, 4) across the four beats, and a bass line with a sequence of notes: F#2, G2, A2, B2.

44

Visit The Midi Planet

"Children of the grave" by Black Sabbath

Tracked by RazTor (cns@post7.tele.dk)

(As played by White Zombie)

45

Visit The Midi Planet

Tracked by RazTor (cns@post7.tele.dk)

(As played by White Zombie)

46

Visit The Midi Planet

"Children of the grave" by Black Sabbath

Tracked by RazTor (cns@post7.tele.dk)

(As played by White Zombie)

47

Visit The Midi Planet

Tracked by RazTor (cns@post7.tele.dk)

(As played by White Zombie)

48

Visit The Midi Planet

"Children of the grave" by Black Sabbath

Tracked by RazTor (cns@post7.tele.dk)

(As played by White Zombie)

49

Visit The Midi Planet

Tracked by RazTor (cns@post7.tele.dk)

(As played by White Zombie)

50

Visit The Midi Planet

"Children of the grave" by Black Sabbath

Tracked by RazTor (cns@post7.tele.dk)

(As played by White Zombie)

51

Visit The Midi Planet

Tracked by RazTor (cns@post7.tele.dk)

(As played by White Zombie)

52

Visit The Midi Planet

Tracked by RazTor (cns@post7.tele.dk)

(As played by White Zombie)

53

Visit The Midi Planet

Tracked by RazTor (cns@post7.tele.dk)

(As played by White Zombie)

54

Visit The Midi Planet

Tracked by RazTor (cns@post7.tele.dk)

(As played by White Zombie)

55

Visit The Midi Planet

Tracked by RazTor (cns@post7.tele.dk)

(As played by White Zombie)

56

Visit The Midi Planet

Tracked by RazTor (cns@post7.tele.dk)

(As played by White Zombie)

57

Visit The Midi Planet

Tracked by RazTor (cns@post7.tele.dk)

(As played by White Zombie)

58

Visit The Midi Planet

Tracked by RazTor (cns@post7.tele.dk)

(As played by White Zombie)

59

Visit The Midi Planet

Tracked by RazTor (cns@post7.tele.dk)

(As played by White Zombie)

60

Visit The Midi Planet

Tracked by RazTor (cns@post7.tele.dk)

(As played by White Zombie)

61

Visit The Midi Planet

Tracked by RazTor (cns@post7.tele.dk)

(As played by White Zombie)

62

Visit The Midi Planet

Tracked by RazTor (cns@post7.tele.dk)

(As played by White Zombie)

63

Visit The Midi Planet

Tracked by RazTor (cns@post7.tele.dk)

(As played by White Zombie)

68

Visit The Midi Planet

"Children of the grave" by Black Sabbath

Tracked by RazTor (cns@post7.tele.dk)

(As played by White Zombie)

69

Visit The Midi Planet

Tracked by RazTor (cns@post7.tele.dk)

(As played by White Zombie)

70

Visit The Midi Planet

"Children of the grave" by Black Sabbath

Tracked by RazTor (cns@post7.tele.dk)

(As played by White Zombie)

71

Visit The Midi Planet

Tracked by RazTor (cns@post7.tele.dk)

(As played by White Zombie)

72

Visit The Midi Planet

"Children of the grave" by Black Sabbath

Tracked by RazTor (cns@post7.tele.dk)

(As played by White Zombie)

73

Visit The Midi Planet

Tracked by RazTor (cns@post7.tele.dk)

(As played by White Zombie)

74

Visit The Midi Planet

"Children of the grave" by Black Sabbath

Tracked by RazTor (cns@post7.tele.dk)

(As played by White Zombie)

75

Visit The Midi Planet

Tracked by RazTor (cns@post7.tele.dk)

(As played by White Zombie)

76

Visit The Midi Planet

"Children of the grave" by Black Sabbath

Tracked by RazTor (cns@post7.tele.dk)

(As played by White Zombie)

77

Visit The Midi Planet

Tracked by RazTor (cns@post7.tele.dk)

(As played by White Zombie)

78

Visit The Midi Planet

Tracked by RazTor (cns@post7.tele.dk)

(As played by White Zombie)

79

Visit The Midi Planet

Tracked by RazTor (cns@post7.tele.dk)

(As played by White Zombie)

80

Visit The Midi Planet

Tracked by RazTor (cns@post7.tele.dk)

(As played by White Zombie)

81

Visit The Midi Planet

Tracked by RazTor (cns@post7.tele.dk)

(As played by White Zombie)

82

Visit The Midi Planet

Tracked by RazTor (cns@post7.tele.dk)

(As played by White Zombie)

83

Visit The Midi Planet

Tracked by RazTor (cns@post7.tele.dk)

(As played by White Zombie)

84

Visit The Midi Planet

Tracked by RazTor (cns@post7.tele.dk)

(As played by White Zombie)

85

Visit The Midi Planet

Tracked by RazTor (cns@post7.tele.dk)

86

Visit The Midi Planet

Tracked by RazTor (cns@post7.tele.dk)

87

Visit The Midi Planet

Tracked by RazTor (cns@post7.tele.dk)

88

Visit The Midi Planet

Tracked by RazTor (cns@post7.tele.dk)

89 ♩ = 195,000198

Visit The Midi Planet

Tracked by RazTor (cns@post7.tele.dk)

(As played by White Zombie)

91

Visit The Midi Planet

Tracked by RazTor (cns@post7.tele.dk)

(As played by White Zombie)

93

Visit The Midi Planet

Tracked by RazTor (cns@post7.tele.dk)

(As played by White Zombie)

♩ = 135,000137

95

Visit The Midi Planet

Tracked by RazTor (cns@post7.tele.dk)

(As played by White Zombie)

97

Visit The Midi Planet

Tracked by RazTor (cns@post7.tele.dk)

(As played by White Zombie)

99

Visit The Midi Planet

Tracked by RazTor (cns@post7.tele.dk)

(As played by White Zombie)

101

Visit The Midi Planet

Tracked by RazTor (cns@post7.tele.dk)

(As played by White Zombie)

103

Visit The Midi Planet

Tracked by RazTor (cns@post7.tele.dk)

(As played by White Zombie)

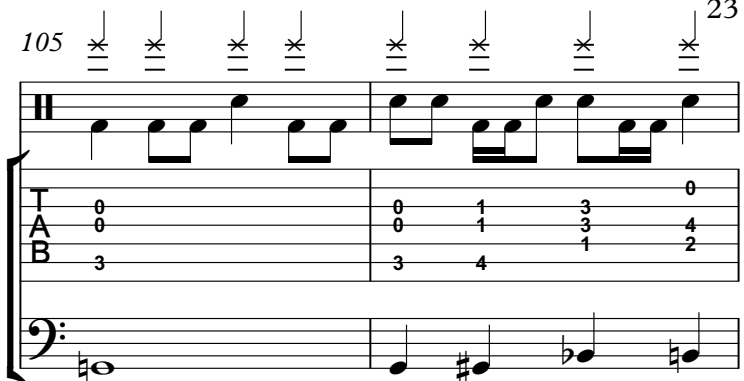
105 

Visit The Midi Planet

Tracked by RazTor (cns@post7.tele.dk)

(As played by White Zombie)

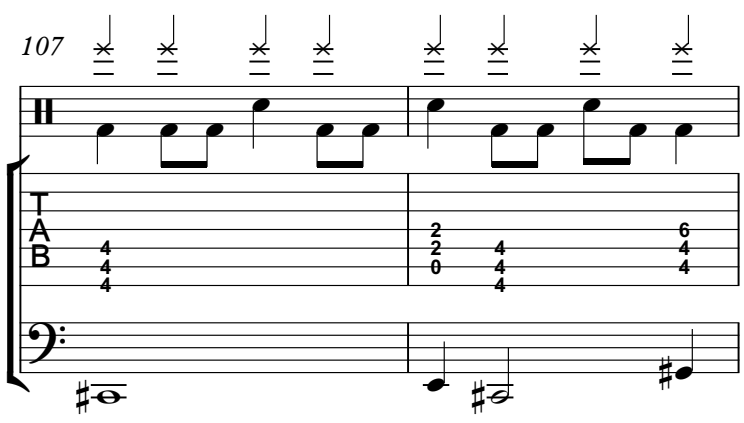
107 

Visit The Midi Planet

Tracked by RazTor (cns@post7.tele.dk)

(As played by White Zombie)

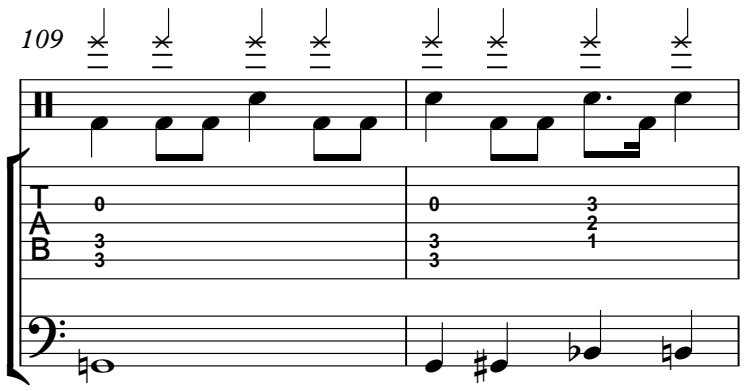
109 

Visit The Midi Planet

Tracked by RazTor (cns@post7.tele.dk)

(As played by White Zombie)

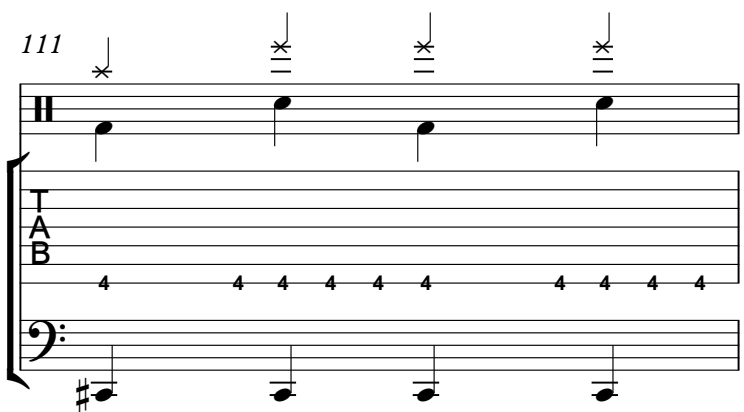
111 

Visit The Midi Planet

Tracked by RazTor (cns@post7.tele.dk)

(As played by White Zombie)

112

Visit The Midi Planet

Tracked by RazTor (cns@post7.tele.dk)

(As played by White Zombie)

113

Visit The Midi Planet

Tracked by RazTor (cns@post7.tele.dk)

(As played by White Zombie)

114

Visit The Midi Planet

Tracked by RazTor (cns@post7.tele.dk)

(As played by White Zombie)

115

Visit The Midi Planet

Tracked by RazTor (cns@post7.tele.dk)

(As played by White Zombie)

116

Visit The Midi Planet

"Children of the grave" by Black Sabbath

Tracked by RazTor (cns@post7.tele.dk)

(As played by White Zombie)

117

Visit The Midi Planet

Tracked by RazTor (cns@post7.tele.dk)

(As played by White Zombie)

118

Visit The Midi Planet

"Children of the grave" by Black Sabbath

Tracked by RazTor (cns@post7.tele.dk)

(As played by White Zombie)

119

Visit The Midi Planet

Tracked by RazTor (cns@post7.tele.dk)

(As played by White Zombie)

120

Visit The Midi Planet

"Children of the grave" by Black Sabbath

Tracked by RazTor (cns@post7.tele.dk)

(As played by White Zombie)

121

Visit The Midi Planet

Tracked by RazTor (cns@post7.tele.dk)

(As played by White Zombie)

122

Visit The Midi Planet

"Children of the grave" by Black Sabbath

Tracked by RazTor (cns@post7.tele.dk)

(As played by White Zombie)

123

Visit The Midi Planet

Tracked by RazTor (cns@post7.tele.dk)

(As played by White Zombie)

124

Visit The Midi Planet

"Children of the grave" by Black Sabbath

Tracked by RazTor (cns@post7.tele.dk)

(As played by White Zombie)

This block contains the musical notation for measure 124. It features four staves: a drum line with a single hit on the first beat and a double hit on the fourth; a guitar TAB with fret numbers 4, 4, 4, 4, 4, 4, and 0; and a bass line with notes G#2, G2, F#2, and G2.

125

Visit The Midi Planet

Tracked by RazTor (cns@post7.tele.dk)

(As played by White Zombie)

This block contains the musical notation for measure 125. It features three staves: a drum line with four hits on the first, second, third, and fourth beats; a guitar TAB with fret numbers 4, 4, 4, 4, 4, 4, 4, 4, 4, 4; and a bass line with notes G#2, G2, G2, and G2.

126

Visit The Midi Planet

"Children of the grave" by Black Sabbath

Tracked by RazTor (cns@post7.tele.dk)

(As played by White Zombie)

This block contains the musical notation for measure 126. It features four staves: a drum line with a single hit on the first beat and a double hit on the fourth; a guitar TAB with fret numbers 4, 4, 4, 4, 4, 4, and 0; and a bass line with notes G#2, G2, F#2, and G2.

127

Visit The Midi Planet

Tracked by RazTor (cns@post7.tele.dk)

(As played by White Zombie)

This block contains the musical notation for measure 127. It features three staves: a drum line with four hits on the first, second, third, and fourth beats; a guitar TAB with fret numbers 4, 4, 4, 4, 4, 4, 4, 4, 4, 4; and a bass line with notes G#2, G2, G2, and G2.

128

Visit The Midi Planet

"Children of the grave" by Black Sabbath

Tracked by RazTor (cns@post7.tele.dk)

(As played by White Zombie)

129

Visit The Midi Planet

Tracked by RazTor (cns@post7.tele.dk)

(As played by White Zombie)

130

Visit The Midi Planet

Tracked by RazTor (cns@post7.tele.dk)

(As played by White Zombie)

131

Visit The Midi Planet

"Children of the grave" by Black Sabbath

Tracked by RazTor (cns@post7.tele.dk)

(As played by White Zombie)

132

Visit The Midi Planet

"Children of the grave" by Black Sabbath

Tracked by RazTor (cns@post7.tele.dk)

(As played by White Zombie)

133

Visit The Midi Planet

"Children of the grave" by Black Sabbath

Tracked by RazTor (cns@post7.tele.dk)

(As played by White Zombie)

134

Visit The Midi Planet

"Children of the grave" by Black Sabbath

Tracked by RazTor (cns@post7.tele.dk)

(As played by White Zombie)

135

Visit The Midi Planet

"Children of the grave" by Black Sabbath

Tracked by RazTor (cns@post7.tele.dk)

(As played by White Zombie)

135

Visit The Midi Planet

"Children of the grave" by Black Sabbath

Tracked by RazTor (cns@post7.tele.dk)

(As played by White Zombie)

136

Visit The Midi Planet

"Children of the grave" by Black Sabbath

Tracked by RazTor (cns@post7.tele.dk)

(As played by White Zombie)

136

Visit The Midi Planet

"Children of the grave" by Black Sabbath

Tracked by RazTor (cns@post7.tele.dk)

(As played by White Zombie)

137

Visit The Midi Planet

"Children of the grave" by Black Sabbath

Tracked by RazTor (cns@post7.tele.dk)

137

Visit The Midi Planet

"Children of the grave" by Black Sabbath

Tracked by RazTor (cns@post7.tele.dk)

138

Visit The Midi Planet

"Children of the grave" by Black Sabbath

Tracked by RazTor (cns@post7.tele.dk)

138

Visit The Midi Planet

"Children of the grave" by Black Sabbath

Tracked by RazTor (cns@post7.tele.dk)

139

Visit The Midi Planet

"Children of the grave" by Black Sabbath

Tracked by RazTor (cns@post7.tele.dk)

(As played by White Zombie)

Drum:

Bass: Bass clef, triplet of eighth notes

Fretboard: T 2, A 2, B 0

140

Visit The Midi Planet

"Children of the grave" by Black Sabbath

Tracked by RazTor (cns@post7.tele.dk)

(As played by White Zombie)

Drum:

Bass: Bass clef, triplet of eighth notes

Fretboard: T 2, A 2, B 0

141

Visit The Midi Planet

"Children of the grave" by Black Sabbath

Tracked by RazTor (cns@post7.tele.dk)

(As played by White Zombie)

Drum:

Bass: Bass clef, triplet of eighth notes

Fretboard: T 0, A 4, B 2

142

Visit The Midi Planet

"Children of the grave" by Black Sabbath

Tracked by RazTor (cns@post7.tele.dk)

(As played by White Zombie)

143

Visit The Midi Planet

"Children of the grave" by Black Sabbath

Tracked by RazTor (cns@post7.tele.dk)

(As played by White Zombie)

144

Visit The Midi Planet

"Children of the grave" by Black Sabbath

Tracked by RazTor (cns@post7.tele.dk)

(As played by White Zombie)

145

Visit The Midi Planet

"Children of the grave" by Black Sabbath

Tracked by RazTor (cns@post7.tele.dk)

(As played by White Zombie)

146

Visit The Midi Planet

"Children of the grave" by Black Sabbath

Tracked by RazTor (cns@post7.tele.dk)

(As played by White Zombie)

148

Visit The Midi Planet

"Children of the grave" by Black Sabbath

Tracked by RazTor (cns@post7.tele.dk)

(As played by White Zombie)

150

Visit The Midi Planet

"Children of the grave" by Black Sabbath

Tracked by RazTor (cns@post7.tele.dk)

(As played by White Zombie)

153

Tracked by RazTor (cns@post7.tele.dk)

(As played by White Zombie)

♩ = 135,000137

5

7

9

11

15

19

21

26

29

Visit The Midi Planet

31 

34 

40 

46 

52 

55 

57 

60 

66 

72 

Visit The Midi Planet

114

120

126

131

133

135

137

139

141

144

Black Sabbath - Children Of The Grave
"Children of the grave" by Black Sabbath

♩ = 135,000137

5 **33**

43

50 **13**

68

75 **12** ♩ = 195,000198 **6** ♩ = 135,000137 **21**

116

123 **2**

"Children of the grave" by Black Sabbath

131

135

140

143

147

Black Sabbath - Children Of The Grave

Tracked by RazTor (cns@post7.tele.dk)

♩ = 135,000137

E
T
A
B

5

T
A
B

8

T
A
B

11

T
A
B

14

T
A
B

17

T
A
B

20

T
A
B

23

T
A
B

26

T
A
B

33

T
A
B

V.S.

T
A
B

4 4 4 4 4 4 4 4 4 4 4 4 4 4 4 0

39

T
A
B

4 4 4 4 4 4 4 4 4 4 4 4 0 4 4 4 4 4 4 4 4 4

42

T
A
B

4 4 4 4 4 4 4 0 4 4 4 4 4 4 4 4 4 4 4 0

45

T
A
B

4 4 4 4 4 4 4 4 4 4 4 4 0 4 4 4 4 4 4 4 4

48

T
A
B

4 4 4 4 4 4 4 0 4 4 4 4 4 4 4 4 4 4 4 0

51

T
A
B

4 4 4 4 4 4 4 4 4 4 4 4 4 4 4 4 2 1 2 1 0 2 2 0

56

T
A
B

4 4 4 4 4 4 4 4 4 4 4 4 4 4 4 4 2 0 6 4

61

T
A
B

4 4 4 4 4 4 4 4 4 4 4 4 4 4 4 4 2 0 6 4

64

T
A
B

4 4 4 4 4 4 4 0 4 4 4 4 4 4 4 4 4 4 4 0

67

T
A
B

4 4 4 4 4 4 4 4 4 4 4 4 0 4 4 4 4 4 4 4 4

TAB

4	4	4	4	4	4	0	4	4	4	4	4	4	4	4	4	4	4	4	0
---	---	---	---	---	---	---	---	---	---	---	---	---	---	---	---	---	---	---	---

73

TAB

4	4	4	4	4	4	4	4	4	4	0	4	4	4	4	4	4	4	4	4
---	---	---	---	---	---	---	---	---	---	---	---	---	---	---	---	---	---	---	---

76

TAB

4	4	4	4	4	4	0	4	4	4	4	4	4	4	4	4	4	4	4	4
---	---	---	---	---	---	---	---	---	---	---	---	---	---	---	---	---	---	---	---

79

T	2	2	0		0	0	0	0	0	0	0	0
A	1	1			2	2	2	2	4	4	4	4
B	4	4	2		0	0	0	2	2	2	2	2

85

TAB

4	4	4	4	4	4	4	4	4	4	4	4	4	4	4	4	4	4	4	4
---	---	---	---	---	---	---	---	---	---	---	---	---	---	---	---	---	---	---	---

88

♩ = 195,000198

TAB

4	4	4	4	4	4	4	4	0	2	3	4	4	3	4	0	2	3	4	4	3	2
---	---	---	---	---	---	---	---	---	---	---	---	---	---	---	---	---	---	---	---	---	---

92

♩ = 135,000137

TAB

4	0	2	3	4	4	3	4	0	2	3	4	4	3	2	4	2	4	1	0	0	0	
A																						
B	4	4	4	4	4	4	4	4	4	4	4	4	4	4	4	4	4	4	4	4	4	3

98

TAB

	0	1	3	0				0	0	3										1	0	
A	0	1	3	4				2	4	6										2	4	1
B	3	4	1	2	4	4	4	0	4	4	3	3	3	1	4	4	4	4	2	4	4	4

105

TAB

	0	1	3	0				0	0	3											1	
A	0	1	3	4				2	4	6										2	4	1
B	3	4	1	2	4	4	4	0	4	4	3	3	3	1	4	4	4	4	3	4	4	4

111

TAB

								2	0	6												
A								0		4												
B	4	4	4	4	4	4	4	4	4	4	4	4	4	4	4	4	4	4	4	4	4	4

V.S.

T			
A			
B	2 0	6 4	0
	4 4 4 4 4	4 4 4 4 4 4	4 4 4 4 4 4 4 0

117

T			
A			
B			0
	4 4 4 4 4 4	4 4 4 4 4 4	4 4 4 4 4 4 4 4 4 4

120

T			
A			
B			0
	4 4 4 4 4 4	4 4 4 4 4 4 4 4 4 4	4 4 4 4 4 4 0

123

T			
A			
B			0
	4 4 4 4 4 4	4 4 4 4 4 4	4 4 4 4 4 4 4 4 4 4

126

T			
A			
B			0
	4 4 4 4 4 4	4 4 4 4 4 4 4 4 4 4	4 4 4 4 4 4 0

129

T			2	2	0	
A			1	1	0	
B			4	4	2	2
	4 4 4 4 4 4	4 4 4 4 4 4	4 4 4 4 4			0

134

T	2	2	0	0	0		
A	2	2	4	4	4		
B	0	0	2	2	2		
						4 4 4 4 4 4	4 4 4 4 4

138

T			2	2	2	0	0	0
A			2	2	2	4	4	4
B			0	0	0	2	2	2
	4 4 4 4 4 4	4 4 4 4 4						

143

T							
A							
B			2 0	6 4			
	4 4 4 4 4 4	4 4 4 4 4	4 4 4 4 4			4 4 4 4 4 4	4 4 4 4 4

146

T							
A							
B			2 0	6 4			
	4 4 4 4 4	4 4	6 6	0 0	0 2 2 3 4	4 4	6 6 0 0

T										
A										
B	0	2	2	3	4	4	4	4	4	4
						4	4	4	4	4
						4	4	4	4	4

Black Sabbath - Children Of The Grave

(As played by White Zombie)

♩ = 135,000137

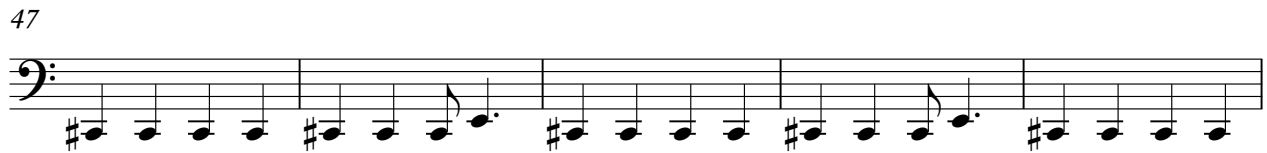
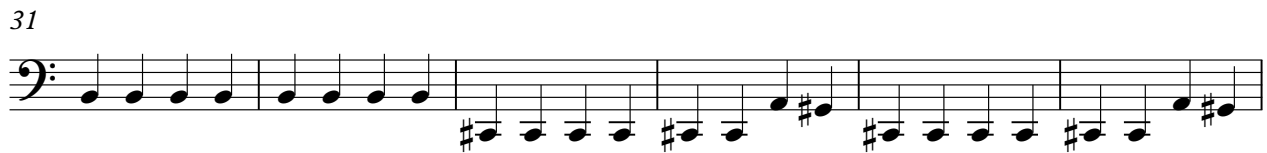
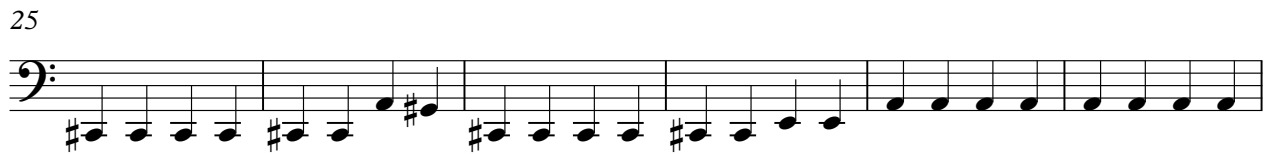

V.S.

64

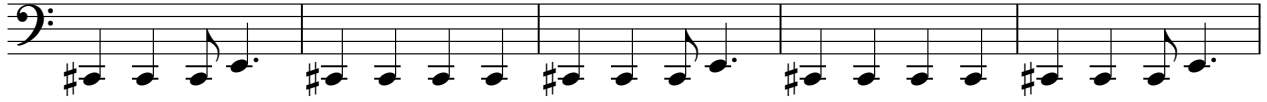

69

74

79

85

$\text{♩} = 195,000198$

4

92

$\text{♩} = 135,000137$

97

104

111

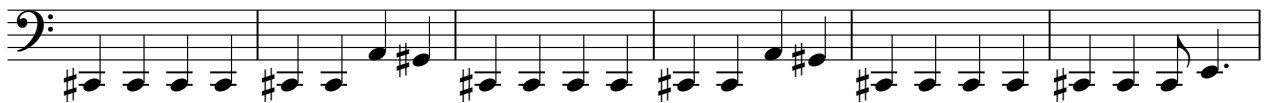

117

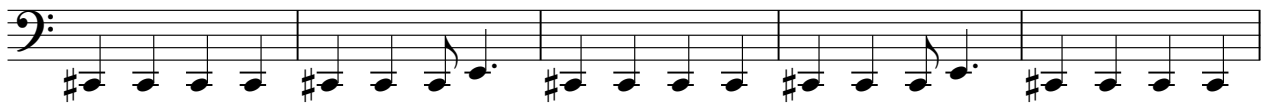

122

127

133

140

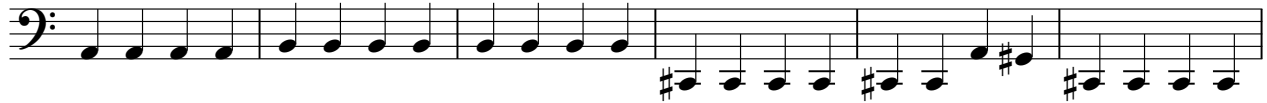

146

150

