

# Nederlandse Kinderliedjes - Op Een Onbewoond Eiland

♩ = 140,006027

7

Drum

Bas

Gitaar

melodie

Trombone

El. Gitaa

Trompet

10

Drum

Bas

Gitaar

melodie

Trombone

El. Gitaa

Trompet

12

Drum

Bas

Gitaar

melodie

Trombone

El. Gitaar

Trompet

14

Drum

Bas

Gitaar

melodie

Trombone

El. Gitaar

Trompet

17

Drum

Bas

Gitaar

melodie

Trombone

El. Gitaa

Trompet

20

Drum

Bas

Gitaar

melodie

Trombone

El. Gitaa

Trompet

23

Drum

Bas

Gitaar

melodie

Trombone

El. Gitaa

Trompet

26

Drum

Piano

Bas

Gitaar

melodie

Trombone

El. Gitaa

Trompet

29

32

35

Drum

Piano

Bas

Gitaar

melodie

Trombone

El. Gitaar

Trompet

38

Drum

Bas

Gitaar

melodie

Trombone

El. Gitaar

Trompet

40

Drum

Bas

Gitaar

melodie

El. Gitaar

43

Drum

Bas

Gitaar

melodie

Trombone

El. Gitaar

Trompet

45

Drum

Bas

Gitaar

melodie

Trombone

El. Gitaar

Trompet

48

Drum

Bas

Gitaar

melodie

Trombone

El. Gitaar

Trompet

51

Drum

Bas

Gitaar

melodie

Trombone

El. Gitaa

Trompet

6

53

Drum

Bas

Gitaar

melodie

Trombone

El. Gitaa

Trompet

3

55

Drum

Bas

Gitaar

melodie

Trombone

El. Gitaa

Trompet

58

Drum

Bas

Gitaar

melodie

Trombone

El. Gitaa

Trompet

61

Drum

Bas

Gitaar

melodie

Trombone

El. Gitaa

Trompet

64

Drum

Bas

Gitaar

melodie

Trombone

El. Gitaa

Trompet

67

70

73

76

79

Drum

Bas

Gitaar

melodie

Trombone

El. Gitaar

Trompet

81

Drum

Bas

Gitaar

melodie

El. Gitaar

84

86

89

Drum

Bas

Gitaar

melodie

Trombone

El. Gitaar

Trompet

92

Drum

Bas

Gitaar

melodie

Trombone

El. Gitaar

Trompet

94

Drum

Bas

Gitaar

melodie

Trombone

El. Gitaar

Trompet

96

Drum

Bas

Gitaar

melodie

Trombone

El. Gitaar

Trompet

99

Drum

Bas

Gitaar

melodie

Trombone

El. Gitaa

Trompet

102

Drum

Bas

Gitaar

melodie

Trombone

El. Gitaa

Trompet

105

Drum

Bas

Gitaar

melodie

Trombone

El. Gitaa

Trompet

108

Drum

Bas

Gitaar

melodie

Trombone

El. Gitaa

Trompet

113

Drum

119

Drum

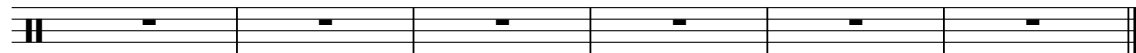

# Nederlandse Kinderliedjes - Op Een Onbewoond Eiland

## Drum

♩ = 140,006027

V.S.

46

50

54

58

63

67

72

77

81

86

90

94

98

103

107

Nederlandse Kinderliedjes - Op Een Onbewoond Eiland

Piano

♩ = 140,006027

24

28

31

34

33

69

72

75

48

Nederlandse Kinderliedjes - Op Een Onbewoond Eiland

Bas

♩ = 140,006027

V.S.

Throughout the score, there are numerous slurs, ties, and fermatas, indicating complex phrasing and articulation. The key signature is one sharp (F#), and the time signature is 4/4.

94

99

104

108

# Nederlandse Kinderliedjes - Op Een Onbewoond Eiland

Gitaar

♩ = 140,006027

6

11

16

21

26

30

34

38

43

V.S.

47

52

57

62

67

71

75

79

84

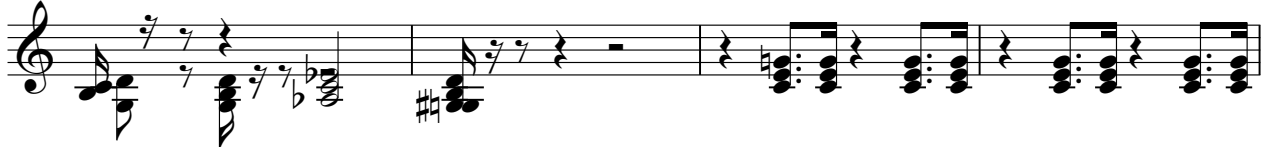

88

93

98

103

107

Nederlandse Kinderliedjes - Op Een Onbewoond Eiland

melodie

♩ = 140,006027

V.S.

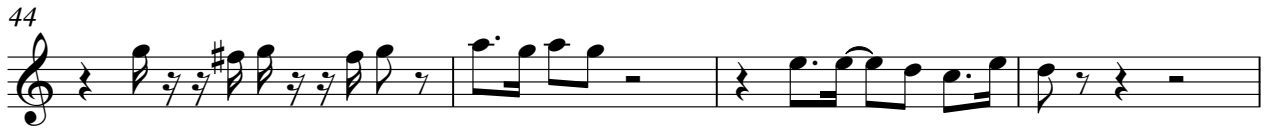

87

91

96

100

104

107

16

# Nederlandse Kinderliedjes - Op Een Onbewoond Eiland

Trombone

♩ = 140,006027

6

11

17

22

28

43

49

55

60

Detailed description of the musical score: The score is written for Trombone in 4/4 time. It consists of ten staves of music. The first staff begins with a tempo marking of ♩ = 140,006027. The music features various rhythmic patterns, including sixteenth-note runs, eighth-note patterns, and triplet markings. There are several rests throughout the piece. The score includes dynamic markings such as **8** and **3**, and articulation marks like slurs and accents. The key signature has one sharp (F#). The piece concludes on the tenth staff.

2

Trombone

67

3 8

80

3 6 3

87

93

99

104

108

15

Nederlandse Kinderliedjes - Op Een Onbewoond Eiland

El. Gitaar

♩ = 140,006027

3

7

10

13

16

21

24

27

32

36

V.S.

Nederlandse Kinderliedjes - Op Een Onbewoond Eiland

Trompet

♩ = 140,006027

5

11

17

22

28

43

47

53

59

2

# Trompet

65

8

77

3

6 3

85

3 3

90

97

102

107

3

15