

Nederlandse Kinderliedjes - Verliefd Op De Meester

$\text{♩} = 74,000801$

18

Piano

Melodie

Strijkers

Bas 2

24

Piano

Bas

Melodie

Strijkers

Klarinet

Bas 2

29

Piano

Bas

Melodie

Klarinet

34

Drums

Piano

Bas

Melodie

Klarinet

Brightnes

Drums

Piano

Bas

Melodie

Klarinet

Brightnes

Drums

Piano

Bas

Melodie

Strijkers

Klarinet

Brightnes

55

61

67

Drums

Piano

Bas

Melodie

Strijkers

Klarinet

Brightnes

74

Drums

Piano

Bas

Melodie

Klarinet

Brightnes

Panfluit

80

86

Drums

Piano

Bas

Melodie

Strijkers

Klarinet

Trompet

Brightnes

Panfluit

92

97

102

Drums

Piano

Bas

Melodie

Strijkers

Klarinet

Trompet

Panfluit

108

Drums

Piano

Bas

Melodie

Klarinet

Panfluit

114

125

Drums

Piano

Bas

Melodie

Klarinet

Brightnes

Panfluit

132

Drums

Piano

Bas

Melodie

Brightnes

Drums

Piano

Bas

Melodie

Klarinet

Brightnes

Nederlandse Kinderliedjes - Verliefd Op De Meester

Drums

♩ = 74,000801

34 6 5

49

58

66

74

82

89

96

104

112

V.S.

2

Drums

119

127

133

Nederlandse Kinderliedjes - Verliefd Op De Meester

Piano

♩ = 74,000801

7

13

19

24

30

V.S.

37

45

53

58

64

70

85

94

102

109

115

122

V.S.

131

136

Nederlandse Kinderliedjes - Verliefd Op De Meester

Bas

♩ = 74,000801

25

33

44

54

64

74

83

93

102

111

V.S.

2

Bas

121

131

Fantasia

Nederlandse Kinderliedjes - Verliefd Op De Meester

♩ = 74,000801

2

6

9

132

Nederlandse Kinderliedjes - Verliefd Op De Meester

Melodie

♩ = 74,000801

8

14

22

29

37

46

56

63

70

2

78

85

18

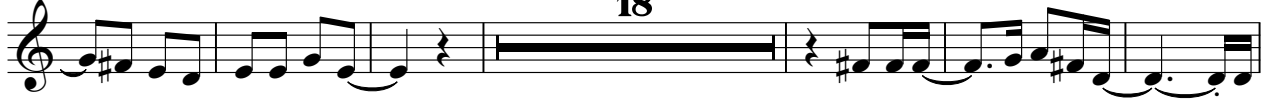

109

117

125

133

Nederlandse Kinderliedjes - Verliefd Op De Meester

Strijkers

♩ = 74,000801

16

24

26

58

67

20

96

2 **8**

114

120

18

Nederlandse Kinderliedjes - Verliefd Op De Meester

Klarinet

♩ = 74,000801

25

32

5

44

3

18

70

78

10

5

98

5

111

12

129

5

137

Trompet

Nederlandse Kinderliedjes - Verliefd Op De Meester

♩ = 74,000801

89

93

2

100

13

117

121

19

♩ = 74,000801 **35**

41

50 **18**

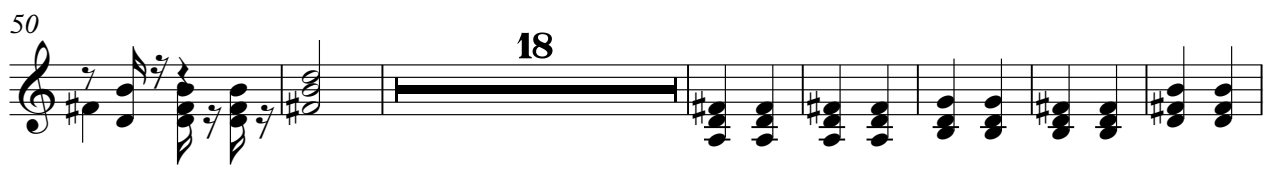

75

83 **35**

124

133

137

♩ = 74,000801

2

14

22

116

♩ = 74,000801

77

81

86

18

110

119

125

14
