

Negritude Junior - Nossa Cama e Uma Loucura

00:00:09:19
4.1.00
CH MIDI MUSIC

♩ = 108,999947

Alto Saxophone

Percussion

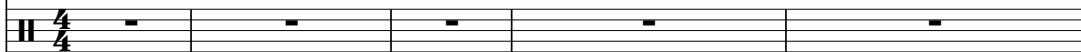

ClavedePrata 034.268.5855

Jazz Guitar

Kora

Electric Bass

Electric Piano

♩ = 108,999947

Synth Strings

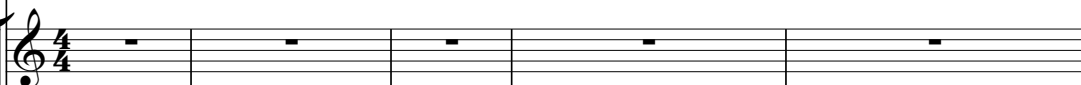

♩ = 108,999947

Viola

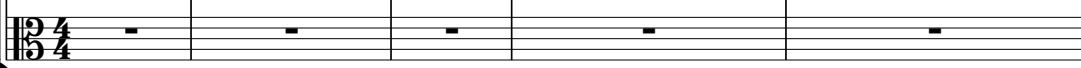

6

Alto Sax.

Perc.

clavedeprata@mgt.com.br

Kora

E. Bass

E. Piano

8

Alto Sax.

Kora

E. Bass

E. Piano

10

Alto Sax.

Kora

E. Bass

E. Piano

12

Alto Sax.

Kora

E. Bass

E. Piano

14

Kora

E. Piano

16

Kora

E. Piano

18

Kora

E. Piano

20

Kora

E. Bass

E. Piano

Vla.

22

Kora

E. Bass

E. Piano

Vla.

23

Kora

E. Bass

E. Piano

Vla.

24

Kora

E. Bass

E. Piano

Vla.

26

Kora

E. Bass

E. Piano

Vla.

33

J. Gtr.

Kora

E. Piano

Vla.

34

J. Gtr.

Kora

E. Piano

Vla.

36

J. Gtr.

Kora

E. Piano

Vla.

37

J. Gtr.

Kora

E. Piano

Vla.

38

Kora

E. Piano

Vla.

40

J. Gtr.

Kora

E. Piano

Vla.

45

Perc. Kora E. Bass E. Piano Syn. Str. Vla.

46

Perc. Kora E. Bass E. Piano Syn. Str. Vla.

47

Perc.

Kora

E. Bass

E. Piano

Syn. Str.

Vla.

48

Perc.

Kora

E. Bass

E. Piano

Syn. Str.

Vla.

49

50

51

Perc. Kora E. Bass E. Piano Syn. Str. Vla.

52

Perc. Kora E. Bass E. Piano Syn. Str. Vla.

54

56

58

Perc.

Kora

E. Bass

E. Piano

Syn. Str.

Vla.

59

Perc.

Kora

E. Bass

E. Piano

Syn. Str.

Vla.

61

62

63

Alto Sax.

Perc.

Kora

E. Bass

E. Piano

Syn. Str.

Vla.

65

Alto Sax.

Perc.

Kora

E. Bass

E. Piano

Syn. Str.

Vla.

67

Alto Sax.

Perc.

Kora

E. Bass

E. Piano

Syn. Str.

Vla.

69

Alto Sax.
Perc.
J. Gtr.
Kora
E. Bass
E. Piano
Vla.

71

Perc.
J. Gtr.
Kora
E. Bass
E. Piano
Vla.

74

75

76

Perc.

J. Gtr.

Kora

E. Bass

E. Piano

Vla.

78

Perc.

J. Gtr.

Kora

E. Bass

E. Piano

Vla.

80

83

84

85

86

87

88

90

92

94

96

97

98

99

101

Perc. Kora E. Bass E. Piano Syn. Str. Vla.

103

Perc. Kora E. Bass E. Piano Syn. Str. Vla.

105

107

109

110

111

112

Perc.

Kora

E. Bass

E. Piano

Syn. Str.

Vla.

Perc.

Kora

E. Bass

E. Piano

Syn. Str.

Vla.

116

Negritude Junior - Nossa Cama e Uma Loucura
Alto Saxophone

♩ = 108,999947

3

9

13

48

3

64

3

3

3

68

49

Negritude Junior - Nossa Cama e Uma Loucura
Percussion

♩ = 108,999947

2 2 37

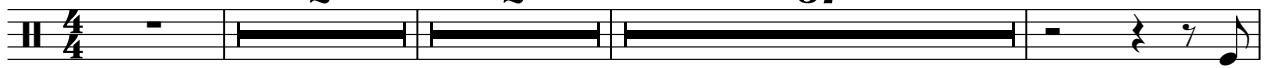

ClavedePrata 034.268.5855 clavedeprata@mgt.com.br

44

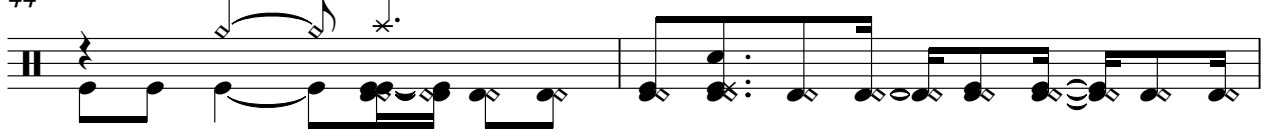

46

48

50

52

55

58

60

62

V.S.

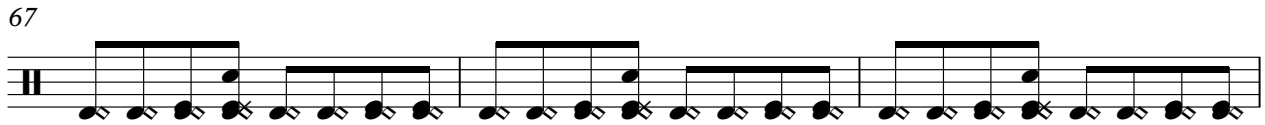

88

90

93

96

98

100

102

105

108

110

V.S.

4

Percussion

112

114

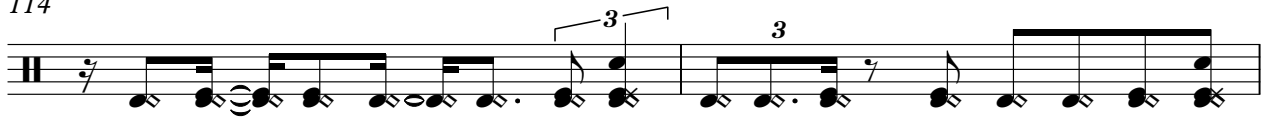

116

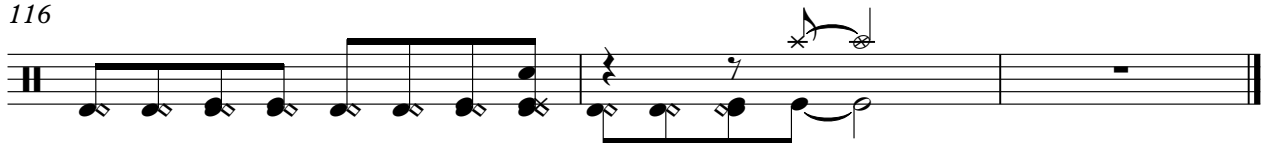

Jazz Guitar Negritude Junior - Nossa Cama e Uma Loucura

♩ = 108,999947

29

33

36

2

42

25

70

3

74

78

2

3

84

34

Kora Negritude Junior - Nossa Cama e Uma Loucura

♩ = 108,999947

3

7

9

11

13

15

17

19

21

22

V.S.

Kora

V.S.

66

69

71

72

73

74

75

77

79

82

85

87

89

92

95

97

99

101

103

106

V.S.

109

111

113

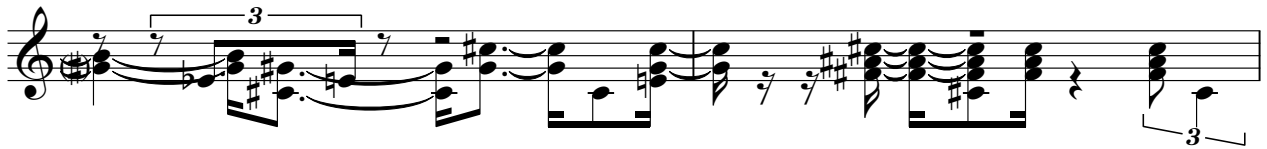

115

Negritude Junior - Nossa Cama e Uma Loucura
Electric Bass

♩ = 108,999947

3

8

3

14

6

25

14

44

48

51

55

59

3

63

v.s.

67

71

74

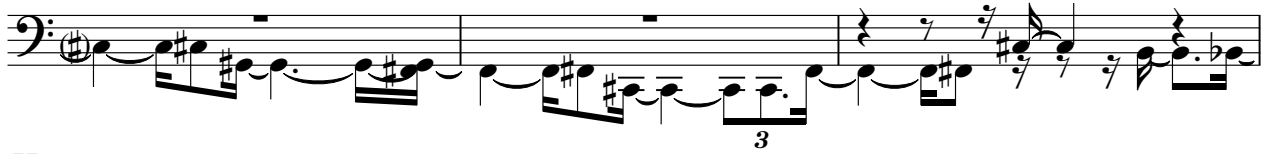

77

82

86

89

93

97

100

Negritude Junior - Nossa Cama e Uma Loucura
Electric Piano

♩ = 108,999947

3

7

9

11

15

19

V.S.

22

24

27

30

33

35

37

40

43

45

47

49

V.S.

51

52

54

56

58

61

62

63

65

67

69

71

V.S.

73

75

79

83

85

87

89

91

94

96

98

101

V.S.

104

107

109

111

112

113

115

Negritude Junior - Nossa Cama e Uma Loucura
Synth Strings

♩ = 108,999947
43

47

50

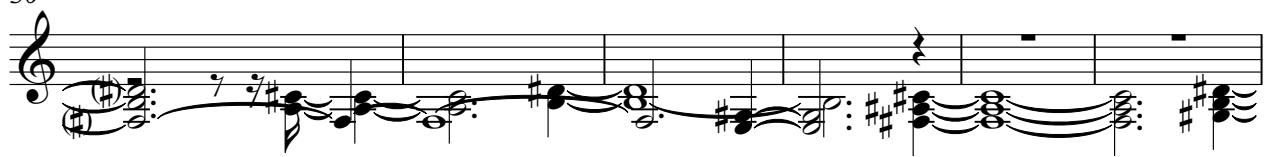

56

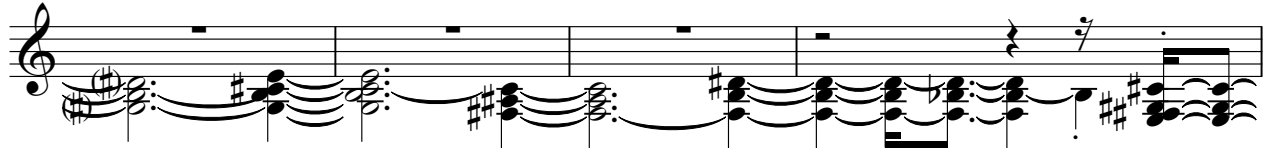

60

63

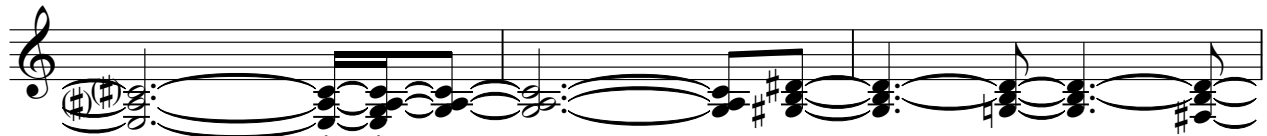

66 **16**

Synth Strings

85

89

93

98

101

106

110

114

116

Viola Negritude Junior - Nossa Cama e Uma Loucura

♩ = 108,999947

20

24

30

35

39

44

46

50

56

59

2

Viola

62

66

71

76

82

85

89

94

98

103

109

Viola

113

116
