

♩ = 122,000069

Alto Saxophone

Harmonica

CADAVEZ Sol7 Dom7 Dom7 Dom7

Percussion

CADAVEZ (Negrocan) syncro by Giorgio

Electric Piano

Lead 8 (Bass + Lead)

♩ = 122,000069

FX 5 (Brightness)

Solo

5

Harm.

Sol7 Sol7 Dom7 Dom7 Dom7 Sol7 Sol7

Perc.

E. Pno.

Ca da vez que te ve ho Mi a cuerdo de siortem pos Con la cerveza a li

8

Harm. 

Dom7 Dom7 Dom7 Sol7 Sol7 Dom7 Dom7 Dom7

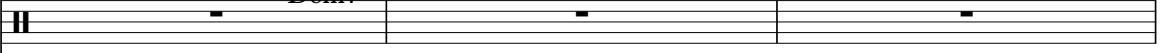
Perc. 

trombando la po estadel sol E lecriotto numame sa Colo ca da na ve re

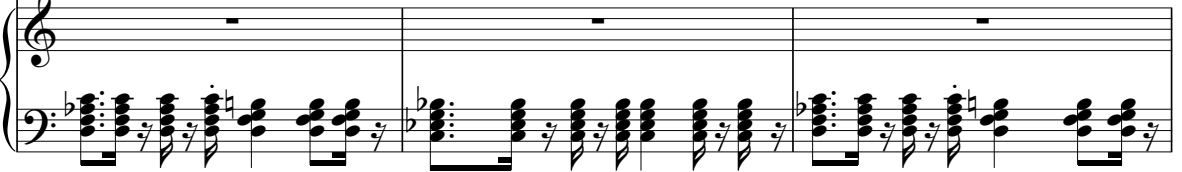
E. Pno. 

11

Harm. 

Sol7 Sol7 Dom7 Dom7 Dom7 Sol7 Sol7

Perc. 

da Perrunta valos a mi gosA discutir la si tu a cion Bera

E. Pno. 

14

Harm. 

Dom7 Dom7 Dom7 Sol7 Sol7

Perc. 

mar va mo na la e ba Be ra

E. Pno. 

16

Harm.

Dom7 Dom7 Dom7 Sol7 Sol7

Perc.

mar va mona la e ba Be ramar

E. Pno.

18

Harm.

Dom7 Dom7 Dom7 Sol7 Sol7

Perc.

va mona la e ba A

E. Pno.

20

Harm.

Dom7 Dom7 Dom7 Sol7 Sol7

Perc.

va ma ue ma mu ma Ca da vez que te ve

E. Pno.

22

Harm.

Dom7 Dom7 Dom7 Sol7 Sol7

Perc.

ho Ca da vez que te ve

E. Pno.

Solo

24

Harm.

Dom7 Dom7 Dom7 Sol7 Sol7

Perc.

ho Ca da vez que te ve

E. Pno.

Solo

26

Harm.

Dom7 Dom7 Dom7 Sol7 Sol7

Perc.

ho STRUMENTALE

E. Pno.

Solo

28 Dom7 Dom7 Dom7

Perc.

E. Pno.

Solo

29 Sol7 Sol7

Perc.

E. Pno.

Solo

30 Dom7

Perc.

E. Pno.

Lead 8

Solo

31 /Re /Lab /Sol /Re Dom7 /Sol Dom7 Dom7/Sol

Perc.

E. Pno.

Lead 8

Solo

33 /Re /Lab /Sol /Re Dom7 /Sol Dom7 Dom7/Sol

Perc.

E. Pno.

Lead 8

Solo

35 /Re /Lab /Sol /Re Dom7 /Sol Dom7 Dom7/Sol

Perc.

E. Pno.

Lead 8

Solo

PRONTO

37

Harm.

Perc.

E. Pno.

Lead 8

Solo

/Re /Lab /Sol /Re

Ca da vez que te ve

38

Alto Sax.

Harm.

Perc.

E. Pno.

Lead 8

Solo

Dom7 /Sol Dom7 Dom7/Mib

ho

39

Alto Sax.

Perc.

E. Pno.

Lead 8

Solo

41

Alto Sax.

Harm.

Perc.

E. Pno.

Lead 8

Solo

Ca da vez que te ve

42

Alto Sax.

Harm.

Perc.

E. Pno.

Lead 8

Solo

Dom7 /Sol Dom7 Dom7/9/G /Re /Lab /Sol /Re

ho STRUMENTALE

44

Alto Sax.

Perc.

E. Pno.

Lead 8

Solo

Dom7 /Sol Dom7 Dom7/9/G /Re /Lab /Sol /Re

46

Alto Sax.

Perc.

E. Pno.

Lead 8

Solo

Dom7 /Sol Dom7 Dom7/9/Eb /Lab /Sol /Re

48

Alto Sax.

Perc.

E. Pno.

Lead 8

Solo

Dom7 /Sol Dom7 Dom7/9/G /Lab /Sol /Re

50

Alto Sax.

Perc.

E. Pno.

Lead 8

Solo

Dom7 /Sol Dom7 Dom7/9/G /Lab /Sol /Re

52

Alto Sax.

Perc.

E. Pno.

Lead 8

Solo

Dom7 /Sol Dom7 Dom7/9/G

PRONTO

53

Alto Sax.

Harm.

Perc.

E. Pno.

Lead 8

Solo

Ca da vez que te ve ho La no t ne si tran stor

/Re /Lab /Sol /Re Dom7 Dom7/Mib

55

Harm.

Perc.

Lead 8

/Fa Do Do Do Do Do Do

ma In u na se rie di ri cuer vos Qua se pu ra e la i lu sion

57

Harm.

Perc.

Lead 8

Do Do Do Do Do Do Do Do

re pe tiendo los me smo puen tos Per vez em e quan do cien

59

Harm. *3*

Do Do Do Do Do Do Do

Perc.

to La bri za dezplaia fla mian do se per dea de mio pan ta lo n

Lead 8

61

Harm.

Do Do Do Do Do Do Do

Perc.

Be ra mar va mo na la e

E. Pno.

Lead 8

63

Harm.

/Re /Lab Sol7 Sol7/Re

Perc.

ba Be ra

E. Pno.

Lead 8

64

Harm.

Perc.

E. Pno.

Lead 8

Dom7 /Sol Dom7 Dom7/Sol

mar va mo na la e

65

Harm.

Perc.

E. Pno.

Lead 8

/Re /Lab Sol7 Sol7/Re

ba Be ra mar

66

Harm.

Perc.

E. Pno.

Lead 8

Dom7 /Sol Dom7 Dom7/Sol

va mo na la e

67

Harm.

Perc.

E. Pno.

Lead 8

/Re /Lab Sol7 Sol7/Re Dom7 /Sol Dom7 Dom7/Sol

ba A va ma ue ma mu ma

69

Harm.

Perc. Fam7/Re /Lab Sol7 Sol7/5+/D Dom7

E. Pno.

Lead 8

FX 5

Solo

Ca da vez que te ve

71

Harm.

Perc. /Re /Lab /Sol /Re

E. Pno.

Lead 8

FX 5

Solo

Ca da vez que te ve

72

Harm.

Perc. Dom7 /Sol Dom7 Dom7/Sol

ho

E. Pno.

Lead 8

FX 5

Solo

73

Harm.

Perc. /Re /Lab /Sol /Re

Ca da vez que re ve

E. Pno.

Lead 8

FX 5

Solo

74

Harm.

Perc. Dom7 /Sol Dom7 Dom7/Sol

ho

E. Pno.

Lead 8

FX 5

Solo

75

Harm.

Perc. /Re /Lab /Sol /Re

Ca da vez que re ve

E. Pno.

Lead 8

FX 5

Solo

76

Harm.

Perc. Dom7 /Sol Dom7 Dom7/Sol

E. Pno. ho...

Lead 8

FX 5

Solo

77

Harm.

Perc. /Re /Lab /Sol /Re

E. Pno. ca da vez que re ve

Lead 8

FX 5

Solo

78

Alto Sax.

Harm.

Perc.

E. Pno.

Lead 8

Solo

Dom7 /Sol Dom7 Dom7/Mib /Fa /Do /Sib /Sol

ho

80

Alto Sax.

Perc.

E. Pno.

Lead 8

Solo

Dom7 /Sol Dom7 Dom7/9/G

81

Alto Sax.

Perc.

E. Pno.

Lead 8

Solo

82

Alto Sax.

Perc.

E. Pno.

Lead 8

Solo

84

Alto Sax.

Perc.

E. Pno.

Lead 8

Solo

86

Alto Sax.

Perc.

E. Pno.

Lead 8

Solo

88

Alto Sax.

Perc.

E. Pno.

Lead 8

Solo

90

Alto Sax.

Perc.

E. Pno.

Lead 8

Solo

92

Alto Sax.

Perc.

E. Pno.

Lead 8

Solo

93

Alto Sax.

Harm.

Perc.

E. Pno.

Lead 8

FX 5

Solo

Alto Saxophone

♩ = 122,000069

37

40

42

44

46

49

52

24

Harmonica

♩ = 122,000069

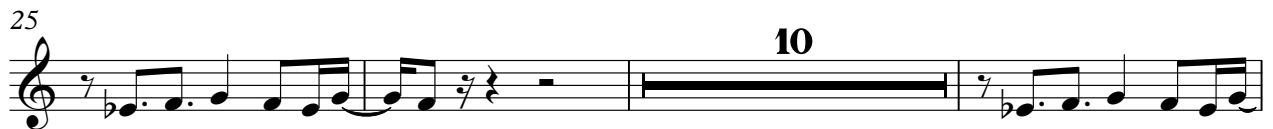
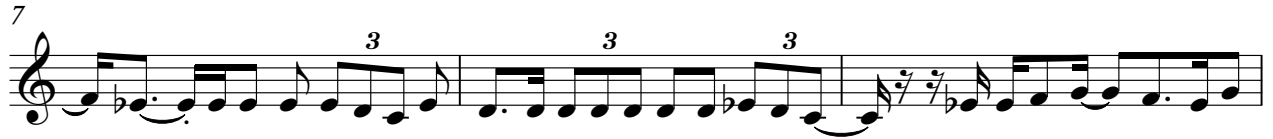

53

3 3

56

3 3

59

3

62

3

66

3

70

3

75

3

78

16

Percussion

♩ = 122,000069
CADA VEZ

Sol7
Sol7

Dom7 Dom7

Sol7

Dom7 Dom7
Dom7

CADA VEZ (Negrocan) syncro by Giorgio

Cada vez que ho... Ma... dom

7 Sol7 Dom7 Dom7 Dom7 Sol7 Sol7 Dom7 Dom7 Sol7 Sol7 Dom7 Dom7 Sol7 Sol7

po... zali... tro... sol... f... ma... sa... Co... are... da... Pa... mi... go... A... s... ion... Ba

14 Dom7 Dom7 Dom7 Sol7 Sol7

mar va mona la e ba Be ra

16 Dom7 Dom7 Dom7 Sol7 Sol7

mar va mona la e ba Be ramar

18 Dom7 Dom7 Dom7 Sol7 Sol7

va mona la e ba A

20 Dom7 Dom7 Dom7 Sol7 Sol7

va ma ue ma mu ma Ca da vez que te ve

22 Dom7 Dom7 Dom7 Sol7 Sol7

24 ho Dom7 Dom7 Dom7 Ca da vez que te ve

26 ho Dom7 Dom7 Dom7 Ca da vez que te ve

28 ho Dom7 Dom7 Dom7 STRUMENTALE Sol7 Sol7

28 ho Dom7 Dom7 Dom7 STRUMENTALE Sol7 Sol7

V.S.

Percussion

30 Dom7

31 /Re /Lab /Sol /Re Dom7 /Sol Dom7 Dom7/Sol

33 /Re /Lab /Sol /Re Dom7 /Sol Dom7 Dom7/Sol

35 /Re /Lab /Sol /Re Dom7 /Sol Dom7 Dom7/Sol

PRONTO

37 /Re /Lab /Sol /Re

38 Ca da vez que te ve
ho

39 /Re /Lab /Sol /Re Dom7 /Sol Dom7 Dom7/9/G

41 /Re /Lab /Sol /Re

42 Dom7 Ca da vez que te ve
ho

STRUMENTALE

44 Dom7 /Sol Dom7 Dom7/9/G /Re /Lab /Sol /Re

46 /Sol Dom7 Dom7/9/Eb

47 /Re /Lab /Sol /Re Dom7 /Sol Dom7 Dom7/9/G

49 /Re /Lab /Sol /Re Dom7 /Sol Dom7 Dom7/9/G

51 /Re /Lab /Sol /Re Dom7 /Sol Dom7 Dom7/9/G

53 /Re /Lab /Sol /Re PRONTO

54 Ca da vez que te ve
Dom7 /Sol Dom7 Dom7/Mib /Fa Do Do

56 ho La no c he si tran sfor ma In u na se rie di ri cuer
Do Do Do Do Do Do Do Do

58 vos Quase pu ra e la i lu sion re petiendo los me smopuen
Do Do Do Do Do Do Do Do

60 tos Pervez em e quan do cien to La bri za dezplai a fla mian
Do Do Do Do Do Do Do Do

62 do se perdea de mio pan ta lo n Be ra
Do Do Do

mar va mo na la e V.S.

Percussion

63 /Re /Lab Sol7 Sol7/Re
 ba Be ra

64 Dom7 /Sol Dom7 Dom7/Sol
 mar va mo na la e

65 /Re /Lab Sol7 Sol7/Re
 ba Be ra mar

66 Dom7 /Sol Dom7 Dom7/Sol
 va mo na la e

67 /Re /Lab Sol7 Sol7/Re Dom7 /Sol Dom7 Dom7/Sol
 ba A va ma ue ma mu ma

69 Fam7/Re /Lab Sol7 Sol7/5+D Dom7
 Ca da vez que te ho

71 /Re /Lab /Sol /Re
 Ca da vez que te ve

72 Dom7 /Sol Dom7 Dom7/Sol
 ho

73 /Re /Lab /Sol /Re
 Ca da vez que te ve

74 Dom7 /Sol Dom7 Dom7/Sol
 ho

75 /Re /Lab /Sol /Re

76 Dom7 /Sol Dom7 Dom7/Sol

77 /Re /Lab /Sol /Re

78 Dom7 /Sol Dom7 Dom7/Mib

79 /Fa /Do /Sib /Sol Dom7 /Sol Dom7 Dom7/9/G

81 /Fa /Lab /Sol /Sol

82 Dom7 /Sol Dom7 Dom7/9/G

83 /Re /Lab /Sol /Re Dom7 /Sol Dom7 Dom7/9/G

85 /Re /Lab /Sol /Re

86 Dom7 /Sol Dom7 Dom7/9/Eb

6

Percussion

87 /Re /Lab /Sol /Re Dom7 /Sol Dom7 Dom7/9/G

89 /Re /Lab /Sol /Re

90 Dom7 /Sol Dom7 Dom7/9/Eb

91 /Re /Lab /Sol /Re Dom7 /Sol Dom7 Dom7/9/G

93 /Re /Lab /Sol /Re Dom7 Dom7

Electric Piano

♩ = 122,000069

5

8

11

14

17

V.S.

20

23

26

29

31

34

37

40

43

46

49

52

62

65

68

70

72

75

78

81

84

87

90

92

Lead 8 (Bass + Lead)

♩ = 122,000069

29

V.S.

Lead 8 (Bass + Lead)

73

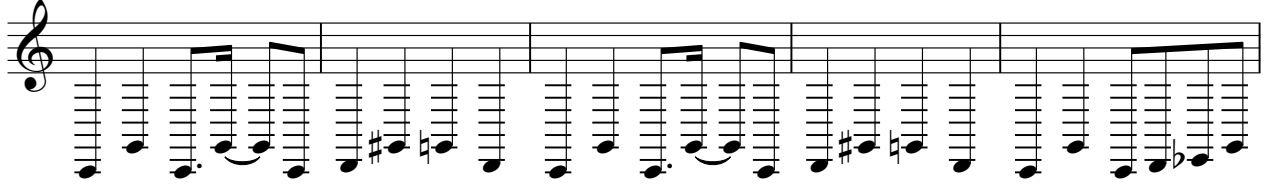

78

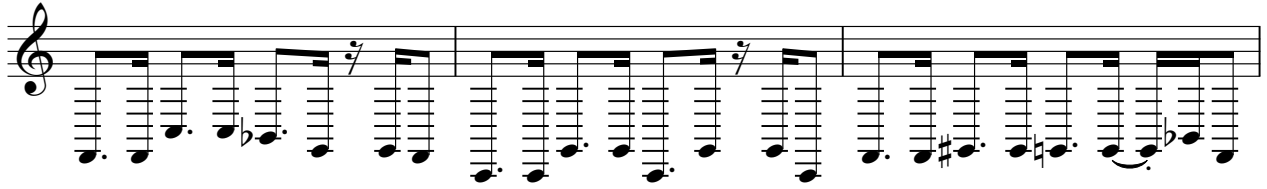

81

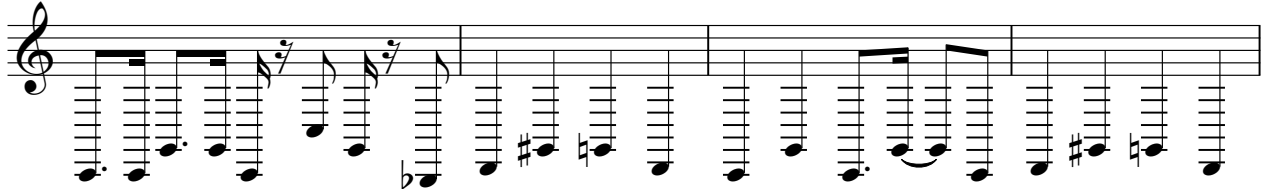

85

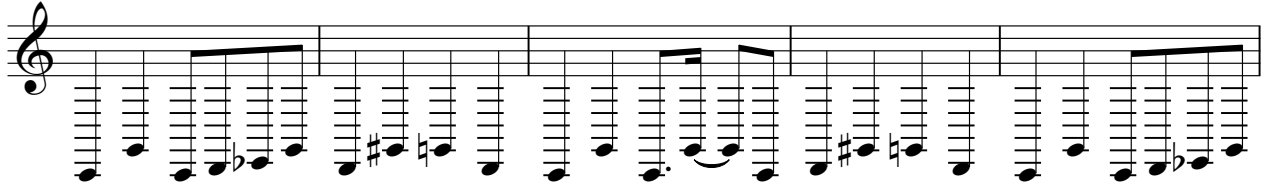

90

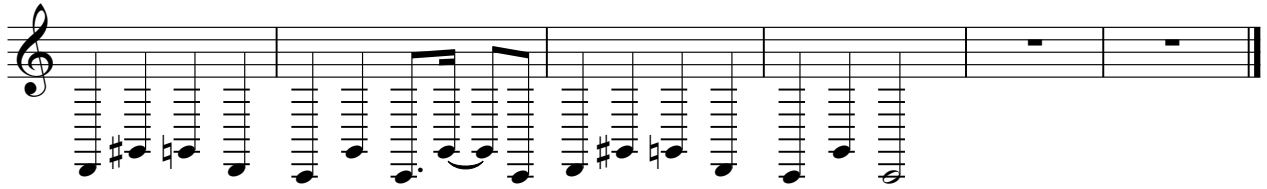

Solo

♩ = 122,000069

21

24

26

28

29

30

32

34

36

38

V.S.

