

Neil Diamond - America 1

♩ = 200,000000 ♩ = 125,000000
0065AMER

- Alto Saxophone: Treble clef, 4/4 time signature, ten measures of rests.
- Horn in F: Treble clef, 4/4 time signature, ten measures of rests.
- Percussion: Percussion clef, 4/4 time signature, ten measures of rests.
- Tubular Bells: Treble clef, 4/4 time signature, ten measures of rests.
- Harp: Treble clef, 4/4 time signature, ten measures of rests.
- Jazz Guitar: Treble clef, 4/4 time signature, ten measures of rests.
- Electric Bass: Bass clef, 4/4 time signature, ten measures of rests.
- FM Synth: Treble clef, 4/4 time signature, ten measures of rests.
- FX 5 (Brightness): Treble clef, 4/4 time signature, ten measures of rests.

The bottom section includes:

- Viola (top): Bass clef, 3/4 time signature. Rests for the first three measures, followed by a sustained chord of G2, B2, D3, F3 in the last three measures.
- Viola (middle): Bass clef, 3/4 time signature, ten measures of rests.
- Violoncello (top): Bass clef, 4/4 time signature. Rests for the first three measures, followed by a sustained note of G2 in the last three measures.
- Violoncello (bottom): Bass clef, 4/4 time signature, ten measures of rests.
- Solo: Treble clef, 4/4 time signature, ten measures of rests.

10

Perc.

E. Bass

Vla.

Vla.

Vc.

Solo

16

Perc.

Hp.

E. Bass

Vla.

Vla.

Solo

18

Hn.

Perc.

Hp.

E. Bass

Vla.

Vla.

Vc.

Solo

22

Hn.

Perc.

Tub. B.

E. Bass

Vla.

Vla.

Vc.

Solo

25

Hn.
Perc.
Tub. B.
E. Bass
Vla.
Vla.
Vc.
Solo

29

Hn.
Perc.
E. Bass
FM
Vla.
Vla.
Vc.

33

Alto Sax.

Perc.

J. Gtr.

E. Bass

FM

Vla.

37

Alto Sax.

Perc.

E. Bass

FM

Vla.

41

Alto Sax.

Perc.

E. Bass

FM

Vla.

44

Alto Sax.

Perc.

E. Bass

FM

Vla.

Vla.

47

Alto Sax.

Perc.

E. Bass

FM

Vla.

Vla.

51

Alto Sax.

Perc.

E. Bass

FM

Vla.

Vla.

54

Alto Sax. Perc. E. Bass FM Vla. Vla.

57

Alto Sax. Perc. E. Bass FM Vla. Vla. Solo

60

Alto Sax.

Perc.

E. Bass

Vla.

Vla.

Solo

63

Alto Sax.

Perc.

E. Bass

Vla.

Vla.

Solo

66

Alto Sax.
Perc.
E. Bass
Vla.
Vla.
Solo

69

Alto Sax.
Perc.
J. Gtr.
E. Bass
FM
Vla.
Vla.
Solo

72

Alto Sax.
Perc.
E. Bass
FM
Vla.
Vla.
Solo

75

Alto Sax.
Perc.
E. Bass
FM
Vla.
Vla.
Solo

78

Alto Sax. Perc. E. Bass FM Vla. Vla. Solo

81

Alto Sax. Perc. J. Gtr. E. Bass FM Vla. Vla.

85

Alto Sax.
Perc.
J. Gtr.
E. Bass
FM
Vla.
Vla.

89

Alto Sax.
Perc.
J. Gtr.
E. Bass
FM
Vla.
Vla.

92

Alto Sax.
Perc.
J. Gtr.
E. Bass
FM
Vla.
Vla.

95

Alto Sax.
Perc.
J. Gtr.
E. Bass
FM
Vla.
Vla.

98

Alto Sax.

Perc.

J. Gtr.

E. Bass

FM

FX 5

Vla.

Vla.

Solo

101

Alto Sax.
Perc.
E. Bass
FX 5
Vla.
Vla.
Solo

104

Alto Sax.
Perc.
E. Bass
FX 5
Vla.
Vla.
Solo

107

Alto Sax.

Perc.

E. Bass

FX 5

Vla.

Vla.

Solo

110

Alto Sax.

Perc.

E. Bass

FX 5

Vla.

Vla.

Solo

113

Alto Sax.
Perc.
E. Bass
FX 5
Vla.
Vla.
Solo

116

Alto Sax.
Perc.
E. Bass
FX 5
Vla.
Vla.
Vc.
Solo

117

Alto Sax.

E. Bass

FX 5

Vla.

Vla.

Vc. 6 6

Solo

118

Alto Sax.

E. Bass

FX 5

Vla.

Vla.

Vc. 6 6

Solo

119

Alto Sax.
E. Bass
FX 5
Vla.
Vla.
Vc.
Solo

120

Alto Sax.
E. Bass
FX 5
Vla.
Vla.
Vc.
Solo

121

Alto Sax.

E. Bass

FX 5

Vla.

Vla.

Vc.

Solo

6

6

122

Alto Sax.

E. Bass

FX 5

Vla.

Vla.

Vc.

Solo

6

6

123

Alto Sax. Perc. E. Bass FX 5 Vla. Vla. Vc. Solo

125

Alto Sax. Perc. E. Bass FX 5 Vla. Vla. Solo

128

Alto Sax.

Perc.

E. Bass

FX 5

Vla.

Vla.

Solo

131

Alto Sax.

Perc.

E. Bass

FX 5

Vla.

Vla.

Vc.

Solo

$\text{♩} = 121,004080,000311313,001805,003593,002351,000282$

$\text{♩} = 121,004080 = 116,000313 = 105,003593$

$\text{♩} = 85,000282$

$\text{♩} = 113,001801 = 94,002045$

134 $\text{♩} = 77,000076$

135

Neil Diamond - America 1

Alto Saxophone

♩ = 200,000000 ♪ = 125,000000
0065AMER

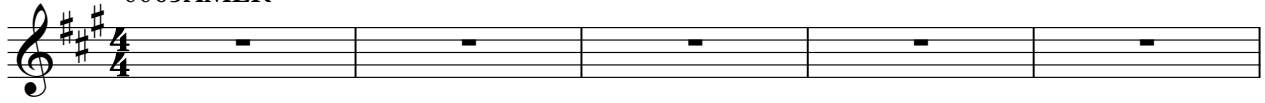

Alto Saxophone

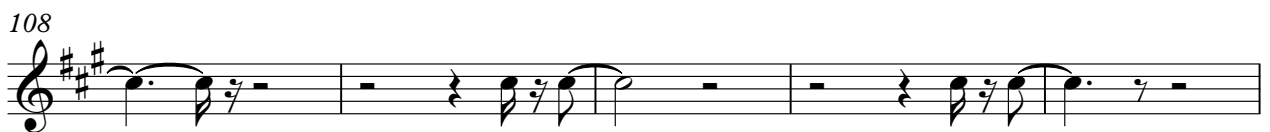
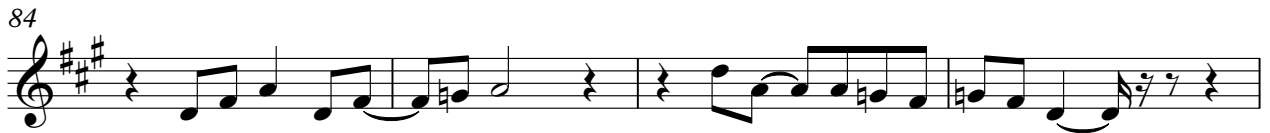

123

128

♩ = 121,064,08931

133

♩ = 113,005,003594,0027,0,002826

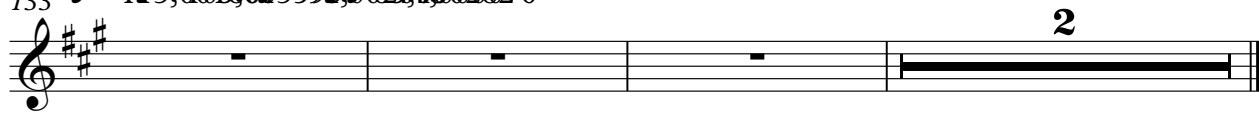

Horn in F

Neil Diamond - America 1

♩ = 200,000000 ♩ = 125,000000

6

20

25

30

♩ = 121106408931

133

♩ = 1131051603599400254000280

Neil Diamond - America 1

Percussion

♩ = 200,000000 ♪ = 125,000000

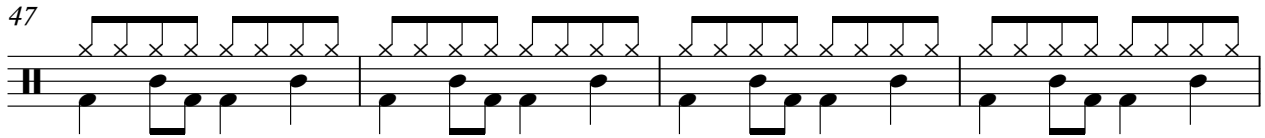
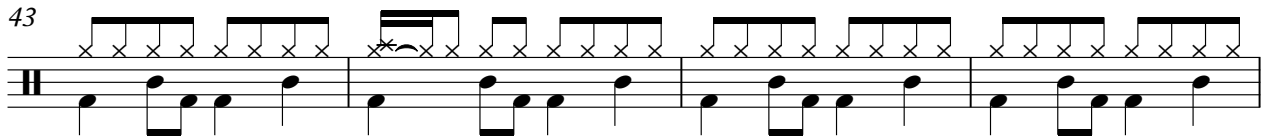
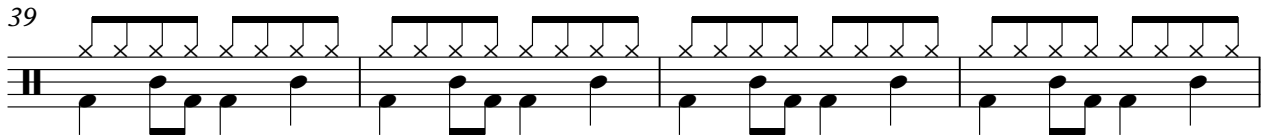
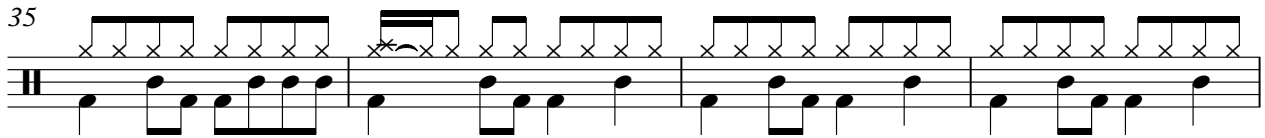
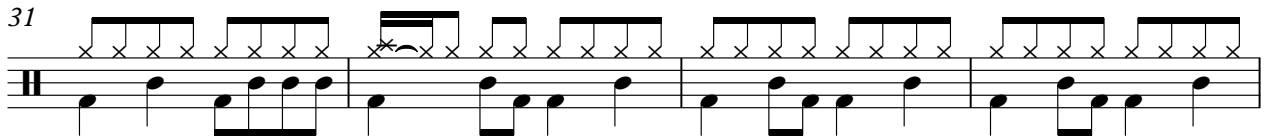
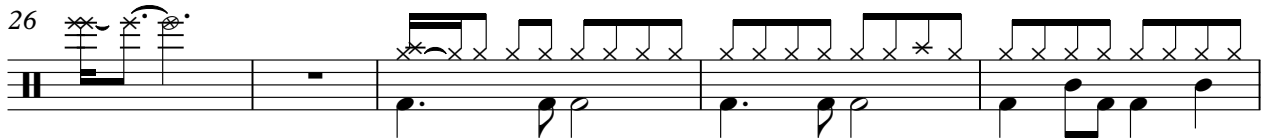
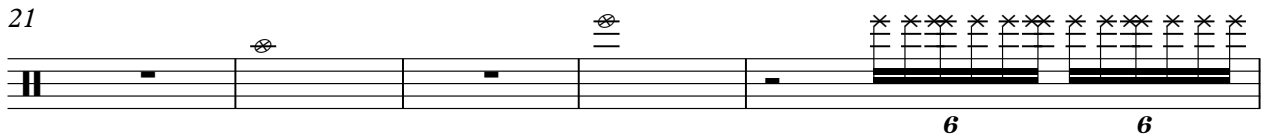
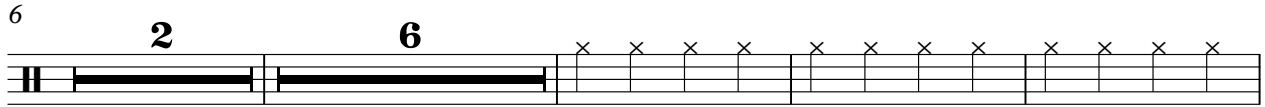
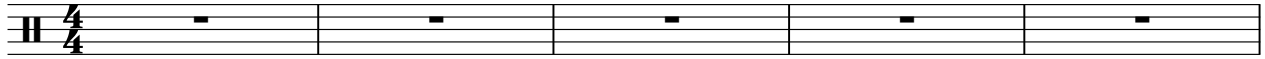

V.S.

51

55

59

62

65

68

71

74

77

80

Percussion

84

88

92

96

100

104

107

111

114

Percussion

124

128

131

133

135

136

Tubular Bells

Neil Diamond - America 1

♩ = 200,000000 ♪ = 125,000000

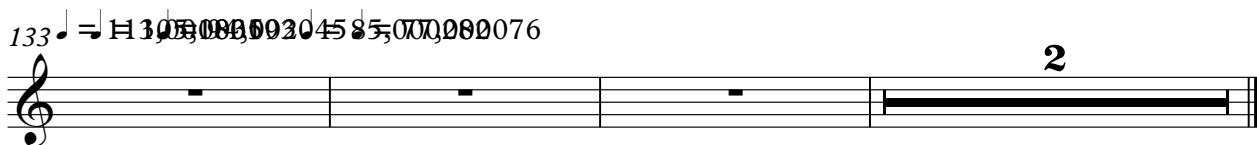
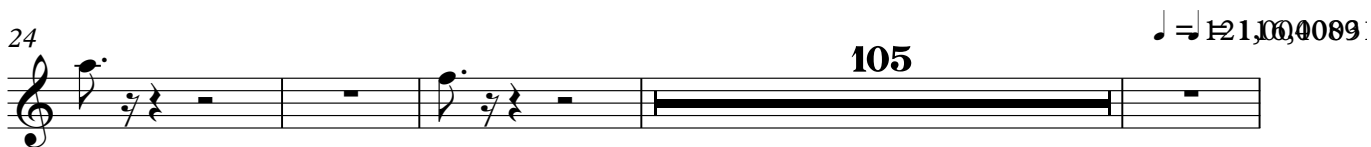

Neil Diamond - America 1

Harp

♩ = 200,000000 ♪ = 125,000000

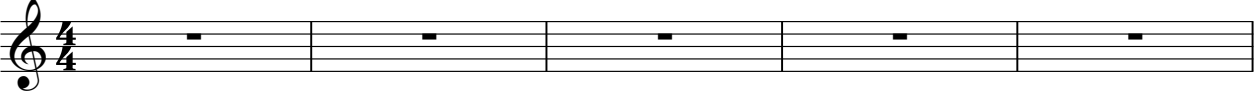

6

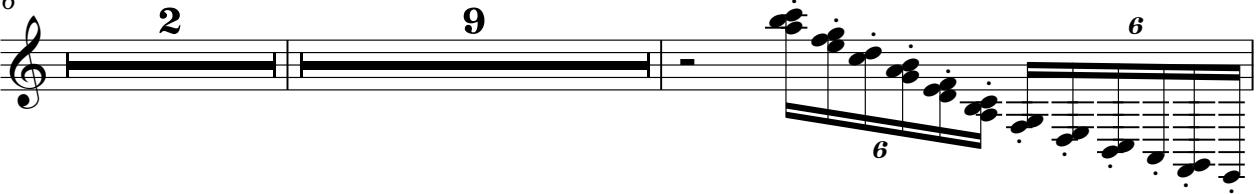

18

25

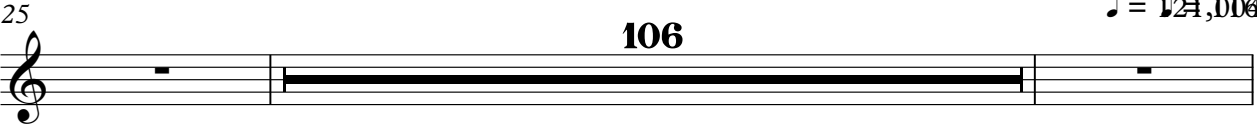

♩ = 121,000,000 313

133

♩ = 110,000,000 320 45 85,000,000 076

♩ = 200,000000 ♪ = 125,000000

6 **2** **9** **7**

25 **7** **35** **3**

70 **14**

88

95

99 **32** ♩ = 125,000000 ♪ = 100,000000

133 **2** ♩ = 100,000000 ♪ = 50,000000

Neil Diamond - America 1

Electric Bass

♩ = 200,000000 ♩ = 125,000000

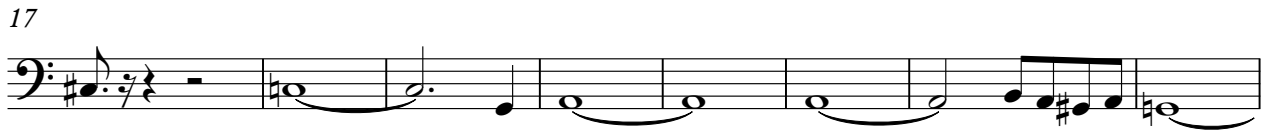
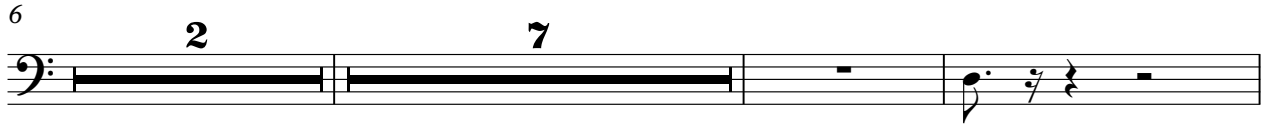
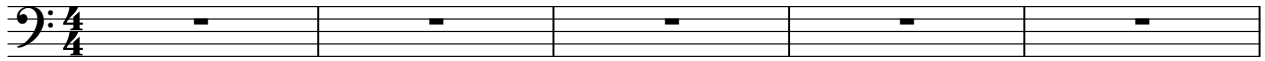

V.S.

57

60

64

68

72

76

80

85

90

93

96

99

103

108

112

117

125

129

$\text{♩} = 1\ 2\ 1\ 1\ 0\ 6\ 4\ 0\ 8\ 9\ 3\ 1$

133 $\text{♩} = 1\ 1\ 3\ 0\ 0\ 1\ 3\ 0\ 0\ 3\ 5\ 9\ 3\ 1\ 0\ 0\ 2\ 5\ 4\ 6\ 0\ 0\ 7\ 8\ 2\ 0\ 0\ 0\ 7\ 6$

FM Synth

Neil Diamond - America 1

♩ = 200,000000 ♪ = 125,000000

V.S.

FM Synth

60 **10**

75

82

86

91

96

99 **32**

$\text{♩} = 121,006,089,31:$

133 $\text{♩} = 110,000,002,045 \text{ } 85,000,000,076$

2

Neil Diamond - America 1

FX 5 (Brightness)

♩ = 200,000000 ♩ = 125,000000

6 2 9 7

25 74

102

106

111

116

122

127 $\text{♩} = 125,000,000$

133 $\text{♩} = 100,000,000$ 2

Neil Diamond - America 1

Viola

♩ = 200,000000 ♪ = 125,000000

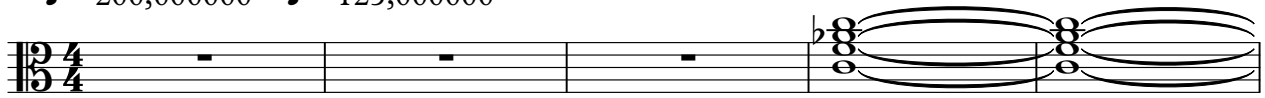

6

13

17

21

25

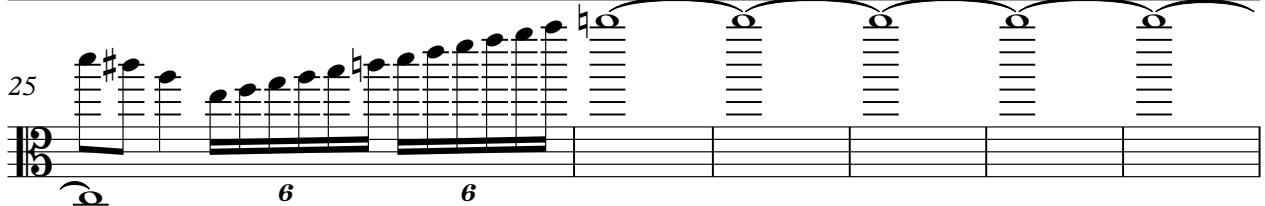

31

36

41

46

V.S.

51

56

61

68

74

81

86

91

96

100

Viola

104

108

113

119

126

130

♩ = 121

133

♩ = 113

Neil Diamond - America 1

Viola

♩ = 200,000000 ♪ = 125,000000

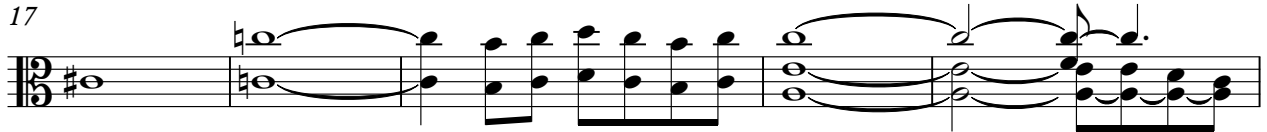
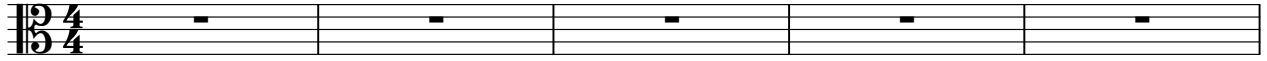

V.S.

73

80

89

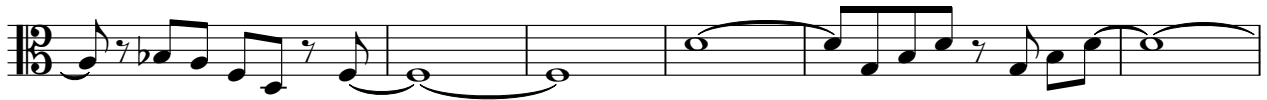

95

102

110

119

126

130

$\text{♩} = 121,004089000313$

133

$\text{♩} = 113,0018035931,00254600782000076$

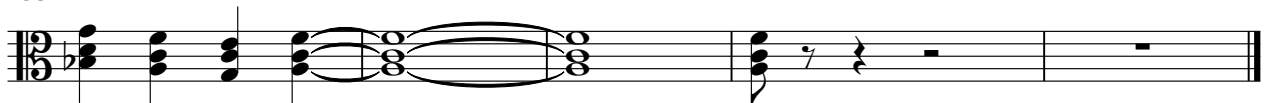

Violoncello

Neil Diamond - America 1

♩ = 200,000000 ♩ = 125,000000

6

17

25

31

100

♩ = 125,000000

133

♩ = 113,000000 ♩ = 100,000000 ♩ = 90,000000 ♩ = 80,000000 ♩ = 70,000000 ♩ = 60,000000 ♩ = 50,000000 ♩ = 40,000000 ♩ = 30,000000 ♩ = 20,000000 ♩ = 10,000000

Neil Diamond - America 1

Violoncello

♩ = 200,000000 ♪ = 125,000000

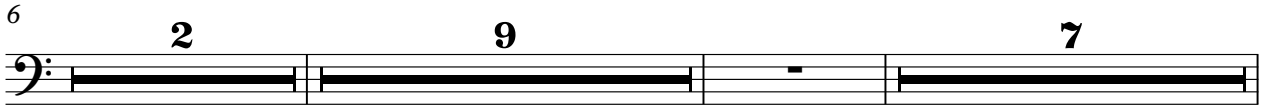
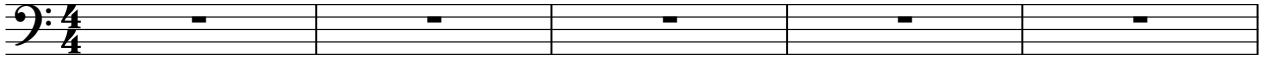

2

Violoncello

133 = H 1 0 0 0 0 0 2 0 4 5 8 5 0 0 0 0 0 7 6

Neil Diamond - America 1

Solo

♩ = 200,000000 ♩ = 125,000000

6 2 6

15

17

24 31

61

68

75 20

2

Solo

100

108

116

125

$\text{♩} = 12 \text{ 1, D6, 4083 } 1$

133 = 113, 0058023594, 00285, 00278, 200076

