

Neil Diamond - America 2

♩ = 133,002304

BASS DRUM

CLOSED H.H

LOW TOM

CRASH CYMB

HANDCLAP

STEEL GTR

ACOUSTIC BASS

A.PIANO 1

Detailed description of the musical score: The score is for the song 'America 2' by Neil Diamond. It is in 4/4 time with a tempo of 133,002304. The instruments and their parts are:

5

SNARE DRUM

BASS DRUM

CLOSED H.H

LOW TOM

CRASH CYMB

HIGH TOM

MID TOM

HANDCLAP

STEEL GTR

ACO U BASS

A.PIANO 1

T
A
B

2 3 3 3 3 3 3 3 2 3 3 3 3 3 3 3

7

FLUTE

SNARE DRUM

BASS DRUM

CLOSED H.H

LOW TOM

HIGH TOM

MID TOM

TUBULARBEL

STEEL GTR

ACOUBASS

STRINGS

A.PIANO 1

9

FLUTE

SNARE DRUM

BASS DRUM

CLOSED H.H

LOW TOM

MID TOM

TUBULARBEL

STEEL GTR

ACOUBASS

SYNBASS 1

STRINGS

A.PIANO 1

11

13

FLUTE

SNARE DRUM

BASS DRUM

CLOSED H.H

LOW TOM

MID TOM

TUBULARBEL

STEEL GTR

ACOUBASS

SYNBASS 1

STRINGS

A.PIANO 1

14

FLUTE

SNARE DRUM

BASS DRUM

CLOSED H.H

LOW TOM

MID TOM

TUBULAR BELL

STEEL GTR

ACOUBASS

STRINGS

A.PIANO 1

15

FLUTE

SNARE DRUM

BASS DRUM

CLOSED H.H

LOW TOM

CRASH CYMB

MID TOM

TUBULARBEL

STEEL GTR

ACOUBASS

STRINGS

A.PIANO 1

17

FLUTE

SNARE DRUM

BASS DRUM

CLOSED H.H

LOW TOM

MID TOM

TUBULARBEL

STEEL GTR

ACOUBASS

A.PIANO 1

19

FLUTE

SNARE DRUM

BASS DRUM

CLOSED H.H

LOW TOM

MID TOM

TUBULARBEL

STEEL GTR

ACOUBASS

A.PIANO 1

21

- STEEL GTR:** Tablature with fret numbers (2, 3, 3, 3, 3, 3, 3, 3, 2, 3, 3, 3, 3, 3, 3, 3).

Musical score for multiple instruments. The score is divided into two systems. The first system includes:

- FLUTE: Treble clef, melodic line with eighth and sixteenth notes.
- TUBULARBELL: Treble clef, melodic line with eighth and sixteenth notes.

The second system includes:

- STEEL GTR: Treble clef, guitar tablature with fret numbers (2, 3, 3, 3, 3, 3, 3, 3, 2, 3, 3, 3, 3, 3, 3, 3).
- ACOU BASS: Bass clef, melodic line with eighth and sixteenth notes.
- STRINGS: Bass clef, sustained chordal texture.
- A.PIANO 1: Treble clef, melodic line with eighth and sixteenth notes.

25

Musical score for multiple instruments:

- FLUTE**: Treble clef, melodic line with eighth and quarter notes.
- TUBULAR BELL**: Treble clef, melodic line with eighth notes and a slur.
- ACOU BASS**: Bass clef, melodic line with eighth notes and rests.
- STRINGS**: Bass clef, chordal accompaniment with slurs.
- A.PIANO 1**: Treble clef, chordal accompaniment with slurs.

27

FLUTE

SNARE DRUM

BASS DRUM

CLOSED H.H

LOW TOM

MID TOM

TUBULAR BELL

STEEL GTR

ACOUSTIC BASS

STRINGS

A.PIANO 1

29

31

FLUTE

SNARE DRUM

BASS DRUM

CLOSED H.H

LOW TOM

CRASH CYMB

MID TOM

TUBULAR BELL

STEEL GTR

ACOUSTIC BASS

SYNBRASS 1

STRINGS

A.PIANO 1

33

35

FLUTE

SNARE DRUM

BASS DRUM

CLOSED H.H

LOW TOM

MID TOM

TUBULARBEL

STEEL GTR

ACOUBASS

SYNBASS 1

STRINGS

A.PIANO 1

37

FLUTE

SNARE DRUM

BASS DRUM

CLOSED H.H

LOW TOM

MID TOM

TUBULARBEL

STEEL GTR

ACOUBASS

SYNBASS 1

STRINGS

A.PIANO 1

39

FLUTE

SNARE DRUM

BASS DRUM

CLOSED H.H

LOW TOM

CRASH CYMB

RIM SHOT

MID TOM

TUBULARBEL

STEEL GTR

ACOUBASS

SYNBRASS 1

STRINGS

A.PIANO 1

TAB

4 5 5 5 5 0 2

41

SNARE DRUM

BASS DRUM

CLOSED H.H

LOW TOM

CRASH CYMB

RIM SHOT

MID TOM

STEEL GTR

ACOUBASS

SYNBASS 1

STRINGS

A.PIANO 1

43

SNARE DRUM

BASS DRUM

CLOSED H.H

LOW TOM

CRASH CYMB

RIM SHOT

MID TOM

STEEL GTR

ACOUBASS

SYNBASS 1

STRINGS

A.PIANO 1

45

SNARE DRUM

BASS DRUM

CLOSED H.H

LOW TOM

CRASH CYMB

RIM SHOT

MID TOM

STEEL GTR

ACOUBASS

SYNBRASS 1

STRINGS

A.PIANO 1

47

SNARE DRUM

BASS DRUM

CLOSED H.H.

LOW TOM

CRASH CYMB

RIM SHOT

MID TOM

STEEL GTR

ACOUBASS

SYNBRASS 1

STRINGS

A.PIANO 1

49

SNARE DRUM

BASS DRUM

CLOSED H.H.

LOW TOM

CRASH CYMB

RIM SHOT

MID TOM

STEEL GTR

ACOUBASS

SYNBRASS 1

STRINGS

A.PIANO 1

51

SNARE DRUM

BASS DRUM

CLOSED H.H

LOW TOM

CRASH CYMB

RIM SHOT

MID TOM

STEEL GTR

ACOUBASS

SYNBRASS 1

STRINGS

A.PIANO 1

53

SNARE DRUM

BASS DRUM

CLOSED H.H.

LOW TOM

CRASH CYMB

RIM SHOT

MID TOM

STEEL GTR

ACOU BASS

SYNBRASS 1

STRINGS

A.PIANO 1

55

SNARE DRUM

BASS DRUM

CLOSED H.H

LOW TOM

CRASH CYMB

RIM SHOT

MID TOM

STEEL GTR

ACOU BASS

SYNBRASS 1

STRINGS

A.PIANO 1

57

59

SNARE DRUM

BASS DRUM

LOW TOM

STEEL GTR

ACOUBASS

SYNBRASS 1

STRINGS

A.PIANO 1

60

FLUTE

SNARE DRUM

BASS DRUM

CLOSED H.H

LOW TOM

CRASH CYMB

MID TOM

TUBULARBEL

STEEL GTR

ACOUBASS

SYNBASS 1

STRINGS

A.PIANO 1

62

FLUTE

SNARE DRUM

BASS DRUM

CLOSED H.H

LOW TOM

CRASH CYMB

MID TOM

TUBULARBEL

STEEL GTR

ACOUBASS

STRINGS

A.PIANO 1

64

FLUTE

SNARE DRUM

BASS DRUM

CLOSED H.H.

LOW TOM

CRASH CYMB

MID TOM

TUBULAR BELL

STEEL GTR

ACOUSTIC BASS

SYNBRASS 1

STRINGS

A.PIANO 1

66

FLUTE

SNARE DRUM

BASS DRUM

CLOSED H.H

LOW TOM

MID TOM

TUBULARBELL

STEEL GTR

ACOUBASS

SYNBASS 1

STRINGS

A.PIANO 1

68

FLUTE

SNARE DRUM

BASS DRUM

CLOSED H.H

LOW TOM

MID TOM

TUBULARBEL

STEEL GTR

ACOUBASS

SYNBASS 1

STRINGS

A.PIANO 1

Detailed description of the musical score: The score is for page 35, starting at measure 68. It features a variety of instruments. The Flute part is in treble clef with a 7/8 time signature, playing a melodic line. The Snare Drum, Bass Drum, and Closed H.H. parts are in a drum set configuration. The Low Tom and Mid Tom parts are also in a drum set configuration. The Tubularbell part is in treble clef with a 7/8 time signature, playing a melodic line. The Steel Gtr part is in a guitar configuration with a TAB system, showing fret numbers and string numbers. The Acou Bass part is in bass clef with a 7/8 time signature, playing a melodic line. The Synbrass 1 part is in treble clef with a 7/8 time signature, playing a melodic line. The Strings part is in bass clef with a 7/8 time signature, playing a melodic line. The A. Piano 1 part is in treble clef with a 7/8 time signature, playing a melodic line.

70

FLUTE

SNARE DRUM

BASS DRUM

CLOSED H.H

LOW TOM

MID TOM

TUBULARBEL

STEEL GTR

ACOUBASS

SYNBASS 1

STRINGS

A.PIANO 1

72

Musical score for multiple instruments. The score is divided into two systems. The first system includes:

- FLUTE: Treble clef, 7/8 time signature. Melody with eighth and quarter notes.
- SNARE DRUM: Drum notation with quarter notes.
- BASS DRUM: Drum notation with quarter notes.
- CLOSED H.H.: Drum notation with 'x' marks for hits.
- LOW TOM: Drum notation with quarter notes.
- CRASH CYMB: Drum notation with a single crash symbol.
- MID TOM: Drum notation with quarter notes.
- TUBULAR BELL: Treble clef, 7/8 time signature. Melody with eighth and quarter notes.

The second system includes:

- STEEL GTR: Tablature with fret numbers (4, 5, 5, 5, 5, 5, 5, 5, 4, 5, 5, 5, 5, 5, 5, 5).
- ACOU BASS: Bass clef, 7/8 time signature. Melody with eighth and quarter notes.
- SYNBRASS 1: Treble clef. Melody with eighth and quarter notes, including triplets.
- STRINGS: Bass clef. Sustained chords with a '3' marking.
- A.PIANO 1: Treble clef, 7/8 time signature. Chords with eighth notes.

74

FLUTE

SNARE DRUM

BASS DRUM

CLOSED H.H

LOW TOM

CRASH CYMB

MID TOM

TUBULARBEL

STEEL GTR

ACOUBASS

SYNBRASS 1

STRINGS

A.PIANO 1

76

FLUTE

SNARE DRUM

BASS DRUM

CLOSED H.H

LOW TOM

CRASH CYMB

MID TOM

TUBULAR BELL

STEEL GTR

ACOUSTIC BASS

SYNBRASS 1

STRINGS

A.PIANO 1

78

FLUTE

SNARE DRUM

BASS DRUM

CLOSED H.H

LOW TOM

MID TOM

TUBULARBEL

STEEL GTR

ACOUBASS

SYNBASS 1

STRINGS

A.PIANO 1

80

FLUTE

SNARE DRUM

BASS DRUM

CLOSED H.H

LOW TOM

CRASH CYMB

MID TOM

TUBULARBEL

ACOU BASS

SYNBASS 1

STRINGS

A.PIANO 1

82

FLUTE

SNARE DRUM

BASS DRUM

CLOSED H.H

LOW TOM

CRASH CYMB

MID TOM

TUBULARBEL

ACOU BASS

SYNBASS 1

STRINGS

A.PIANO 1

85

The musical score for page 85 consists of the following parts:

87

FLUTE

SNARE DRUM

BASS DRUM

CLOSED H.H

LOW TOM

CRASH CYMB

MID TOM

TUBULARBEL

ACOU BASS

SYNBASS 1

STRINGS

A.PIANO 1

89

91

FLUTE

SNARE DRUM

BASS DRUM

CLOSED H.H

LOW TOM

CRASH CYMB

MID TOM

TUBULARBEL

ACOU BASS

SYNBASS 1

STRINGS

A.PIANO 1

93

Musical score for multiple instruments. The score is organized into a system with the following parts from top to bottom:

- FLUTE**: Treble clef, melodic line with eighth and quarter notes.
- TUBULAR BELL**: Treble clef, melodic line with eighth and quarter notes.
- ACOU BASS**: Bass clef, melodic line with eighth notes and rests.
- SYNBASS 1**: Treble clef, melodic line with eighth notes and rests.
- STRINGS**: Bass clef, sustained notes with long horizontal lines.
- A.PIANO 1**: Treble clef, chordal accompaniment with block chords and rests.

95

FLUTE

SNARE DRUM

BASS DRUM

CLOSED H.H

LOW TOM

CRASH CYMB

MID TOM

TUBULARBEL

ACOU BASS

SYNBASS 1

STRINGS

A.PIANO 1

97

BASS DRUM

CLOSED H.H

ACOU BASS

SYNBRASS 1

STRINGS

A.PIANO 1

99

BASS DRUM

CLOSED H.H

ACOU BASS

SYNBRASS 1

STRINGS

A.PIANO 1

101

BASS DRUM

CLOSED H.H

ACOU BASS

SYNBASS 1

STRINGS

A.PIANO 1

103

FLUTE

SNARE DRUM

BASS DRUM

CLOSED H.H

LOW TOM

CRASH CYMB

MID TOM

STEEL GTR

ACOUBASS

SYNBASS 1

STRINGS

A.PIANO 1

105

FLUTE

SNARE DRUM

BASS DRUM

CLOSED H.H

LOW TOM

MID TOM

STEEL GTR

ACOUBASS

SYNBASS 1

STRINGS

A.PIANO 1

107

FLUTE

SNARE DRUM

BASS DRUM

CLOSED H.H

LOW TOM

MID TOM

STEEL GTR

ACOUBASS

SYNBASS 1

STRINGS

A.PIANO 1

109

FLUTE

SNARE DRUM

BASS DRUM

CLOSED H.H

LOW TOM

MID TOM

TUBULARBEL

STEEL GTR

ACOUBASS

SYNBASS 1

STRINGS

A.PIANO 1

| | | | | | | | | | | | |
|---|---|---|---|---|---|---|---|---|---|---|---|
| T | 1 | 0 | 3 | | | | | | | | |
| A | | | | | | | | 3 | 2 | 3 | 0 |
| B | 2 | 3 | 3 | 3 | 3 | 3 | 3 | 2 | 3 | 3 | 3 |

111

SNARE DRUM

BASS DRUM

CLOSED H.H

LOW TOM

MID TOM

TUBULARBEL

STEEL GTR

ACOU BASS

SYNBASS 1

STRINGS

A.PIANO 1

113

BASS DRUM

OPEN HIHAT

LOWTOM

CRASH CYMB

TUBULARBEL

STEEL GTR

ACOUBASS

SYNBASS 1

STRINGS

A.PIANO 1

Detailed description of the musical score: The score is for a 12-piece band. It features a drum set with Bass Drum, Open Hi-Hat, and Low Tom. The percussion includes Crash Cymb and Tubular Bell. The guitar section consists of Steel Gtr and Acou Bass. The brass section has Synbrass 1. The strings section is labeled STRINGS. The piano part is A.PIANO 1. The score is in 4/4 time and includes various musical notations such as rests, notes, beams, and articulation marks. The measure number 113 is indicated at the top.

114

OPEN HIHAT: Measure 114 starts with a 6-measure pattern of eighth notes, followed by five 3-measure patterns of eighth notes.

LOW TOM: Measure 114 features four 3-measure patterns of eighth notes.

CRASH CYMB: Measure 114 has a crash cymbal hit in the second measure, followed by four 3-measure patterns of eighth notes.

TUBULAR BELL: Measure 114 has a single note with a long sustain.

STEEL GTR: Measure 114 has a guitar tab with fret numbers: 3, 3, 3, 3, 5, 3, 3, 3, 3, 3, 3, 3, 3, 3, 3, 3, 3, 3, 3, 3.

ACOU BASS: Measure 114 has a 3-measure pattern of eighth notes, followed by four 6-measure patterns of eighth notes.

SYNBRASS 1: Measure 114 has a single note with a long sustain.

STRINGS: Measure 114 has a single note with a long sustain.

A.PIANO 1: Measure 114 has four 3-measure patterns of eighth notes, followed by two 6-measure patterns of eighth notes.

115

OPEN HIHAT: Four measures of continuous eighth-note patterns, each measure marked with a '6'.

LOW TOM: Four measures of eighth-note patterns with triplets and sixteenth-note groups.

CRASH CYMB: Four measures of patterns with asterisks indicating accents and triplet markings.

TUBULAR BELL: A single sustained note with a long, curved line above it.

ACOU BASS: Four measures of eighth-note patterns, each measure marked with a '6'.

SYNBASS 1: A single sustained note with a long, curved line above it.

STRINGS: A single sustained note with a long, curved line above it.

A.PIANO 1: Four measures of eighth-note patterns, each measure marked with a '6'.

116

OPEN HIHAT

LOW TOM

CRASH CYMB

TUBULARBEL

STEEL GTR

ACOUBASS

STRINGS

A.PIANO 1

117

3

SNARE DRUM

CLOSED H.H

OPEN HIHAT

LOW TOM

CRASH CYMB

STEEL GTR

ACOUBASS

STRINGS

A.PIANO 1

FLUTE

Neil Diamond - America 2

♩ = 133,002304

7

11

15

20

24

29

34

38

20

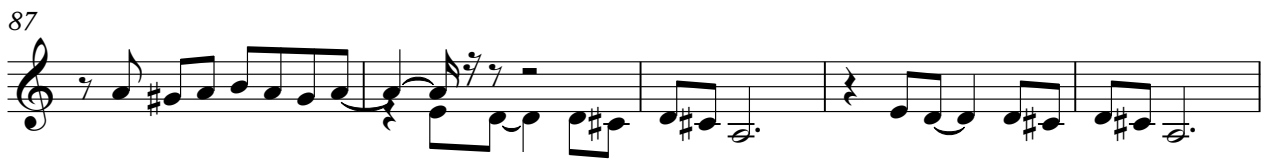

11

SNARE DRUM

Neil Diamond - America 2

♩ = 133,002304

5

11

17

23

29

35

41

47

53

59

V.S.

SNARE DRUM

64

70

76

82

88

94

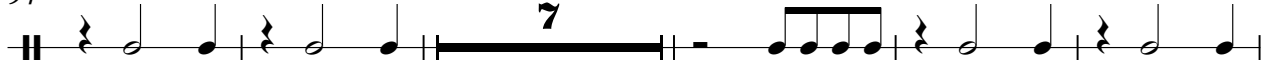

106

111

BASS DRUM

Neil Diamond - America 2

♩ = 133,002304

3

9

15

21

27

33

39

45

51

57

V.S.

2

BASS DRUM

63

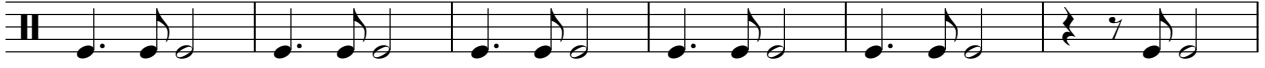

69

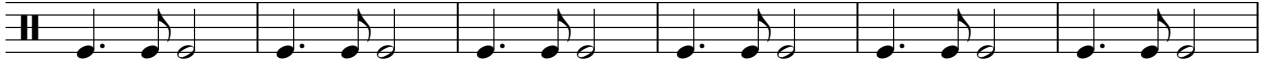

75

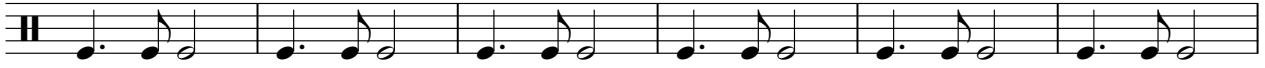

81

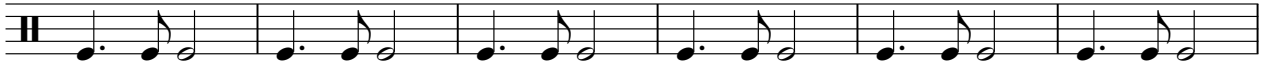

87

93

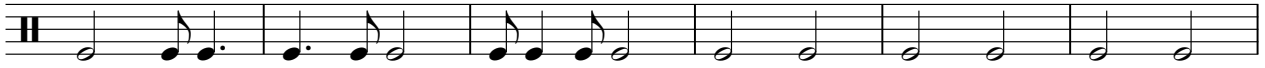

99

105

110

8

CLOSED H.H

Neil Diamond - America 2

♩ = 133,002304

3

8

12

16

21

26

31

36

41

45

V.S.

2

CLOSED H.H

49

53

57

61

65

70

75

80

85

90

94

97

99

101

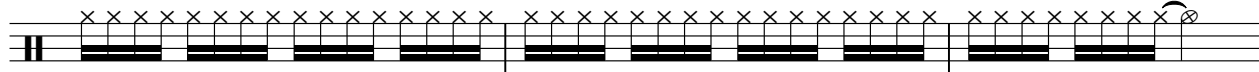

104

108

112

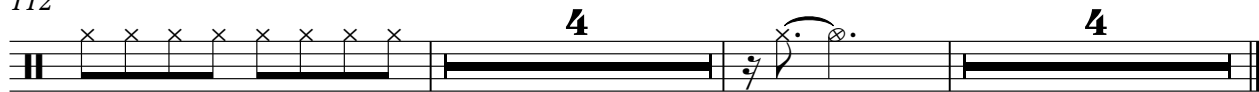

OPEN HIHAT

Neil Diamond - America 2

♩ = 133,002304

112

114

115

116

LOW TOM

Neil Diamond - America 2

♩ = 133,002304

3

9

15

20

25

30

35

40

47

54

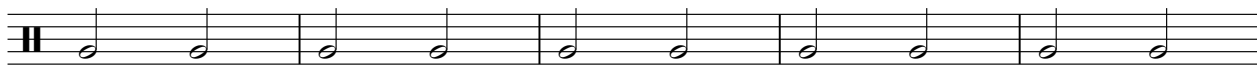

V.S.

59

63

68

73

78

83

88

94

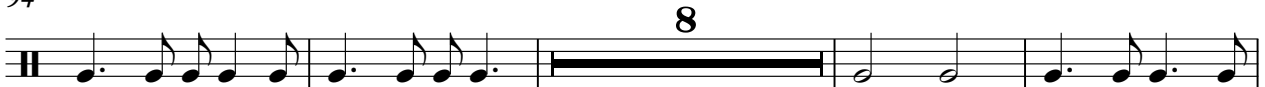

106

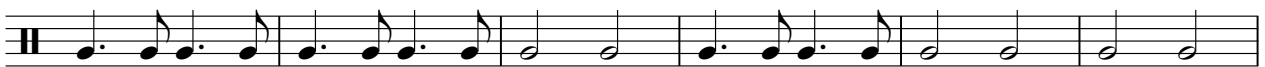

112

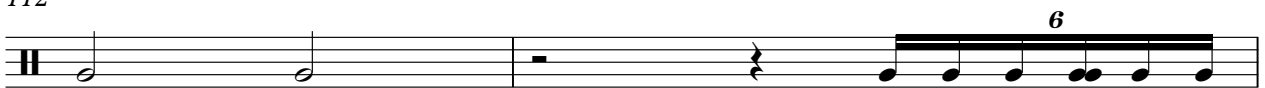

LOW TOM

114

115

116

Neil Diamond - America 2

CRASH CYMB

♩ = 133,002304

3 10 7

24 7 6

41

48

56

65 7 3

81

90 7

103 9

115 3 3 3 6 3 4

RIM SHOT

Neil Diamond - America 2

♩ = 133,002304

39

42

45

48

51

54

57

63

HIGHTOM

Neil Diamond - America 2

♪ = 133,002304

5

114

MID TOM

Neil Diamond - America 2

♩ = 133,002304

5

11

17

23

29

35

41

47

53

2

MID TOM

60

66

72

78

84

90

96

109

HANDCLAP

Neil Diamond - America 2

♩ = 133,002304

3

5

116

TUBULARBEL

Neil Diamond - America 2

♩ = 133,002304

7

11

15

20

24

29

34

38

20

TUBULARBEL

60

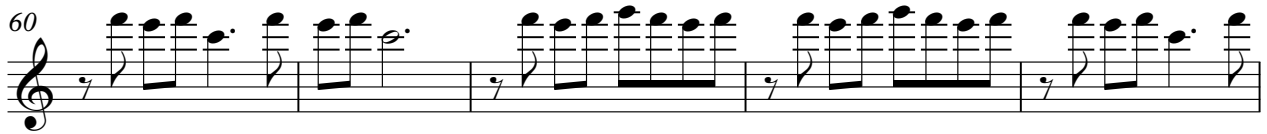

65

70

74

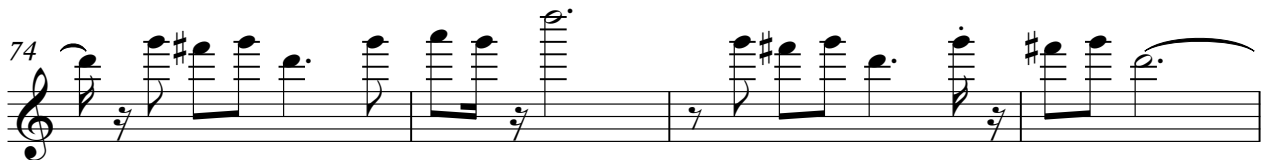

78

83

88

93

110

113

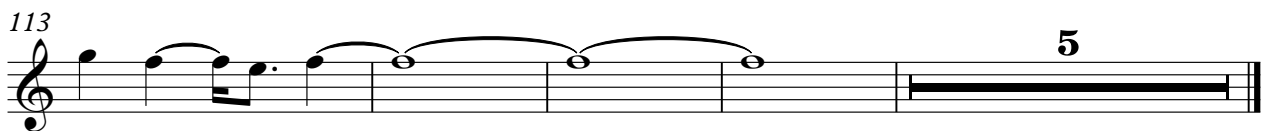

Neil Diamond - America 2

STEEL GTR

♩ = 133,002304
3

6

9

12

15

18

21

24

27

30

V.S.

2
33

STEEL GTR

T
A
B
4 5 5 5 5 5 5 5 | 4 5 5 5 5 5 5 5 | 4 5 5 5 5 5 5 5

36

T
A
B
4 5 5 5 5 5 5 5 | 4 5 5 5 5 5 5 5 | 4 5 5 5 5 5 5 5

39

T
A
B
4 5 5 5 5 0 | 2 | 2 2 4 | 5 | 5 0 5 | 0

45

T
A
B
0 0 | 2 | 3 | 3 5 3 | 2 | 2 | 2 | 2 2 4 | 5

53

T
A
B
5 0 5 | 0 | 0 0 0 | 3 | 3 3 3 | 2

59

T
A
B
2 2 2 2 2 | 2 3 3 3 3 3 3 3 | 2 3 3 3 3 3 3 3

62

T
A
B
2 3 3 3 3 3 3 3 | 2 3 3 3 3 3 3 3 | 2 3 3 3 3 3 3 3

65

T
A
B
2 3 3 3 3 3 3 3 | 2 3 3 3 3 3 3 3 | 2 3 3 3 3 3 3 3

68

T
A
B
2 3 3 3 3 3 3 3 | 2 3 3 3 3 3 3 3 | 2 3 3 3 3 3 3 3

71

T
A
B
2 3 3 3 3 3 3 3 | 4 5 5 5 5 5 5 5 | 4 5 5 5 5 5 5 5

74

T
A
B

4 5 5 5 5 5 5 5 | 4 5 5 5 5 5 5 5 | 4 5 5 5 5 5 5 5

77

T
A
B

4 5 5 5 5 5 5 5 | 4 5 5 5 5 5 5 5 | 4 5 5 5 5 5 5 5

80

24

T
A
B

0 3 0 1 | 1 0 3

3

2 3 3 3 3 3 3 3 | 2 3 3 3 3 3 3 3

106

T
A
B

3 3 3 1 0 | 0 0

3

2 3 3 3 3 3 3 3 | 2 3 3 3 3 3 3 3 | 2 3 3 3 3 3 3 3

0 3 3 0 1

109

T
A
B

1 0 3

3 2 3 0 3 2 3

2 3 3 3 3 3 3 3 | 2 3 3 3 3 3 3 3 | 2 3 3 3 3 3 3 3

112

T
A
B

3 3 2 3 0 3 2 3 | 1 0 0 0

3 2

2 3 3 3 3 | 3 3 3 3 5 3 3 3 | 3 3 3 3 3 3 3 3 3 3 3 3 3 3

?

115

T
A
B

3 3 3 3 3 3 3 3 3 3 3 3 3 3 3 3 3 3 3 3

?

116

4

T
A
B

3 3 3 3 3 3 3 3 3 3 3 3 3 3 3 3 3 3 3 3

?

Neil Diamond - America 2

ACOU BASS

♩ = 133,002304

3

8

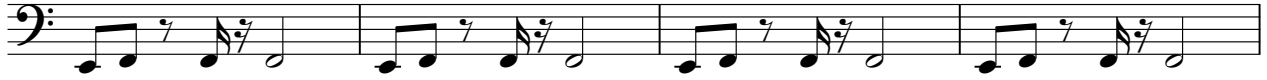

12

16

20

24

28

32

36

40

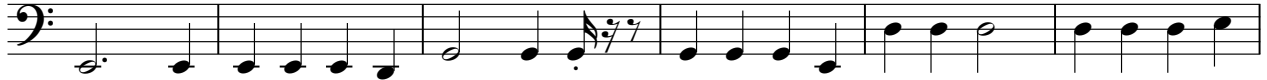

V.S.

46

52

58

63

67

71

75

79

83

88

93

99

106

110

114

115

116

SYNBRASS 1

Neil Diamond - America 2

♩ = 133,002304

8 3

14

18

37

44

48

54

59

2

64

69

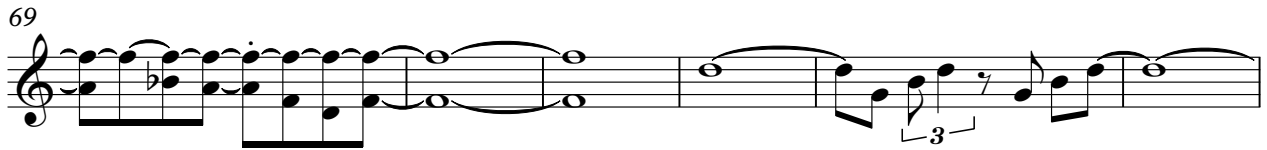

75

82

89

94

99

105

110

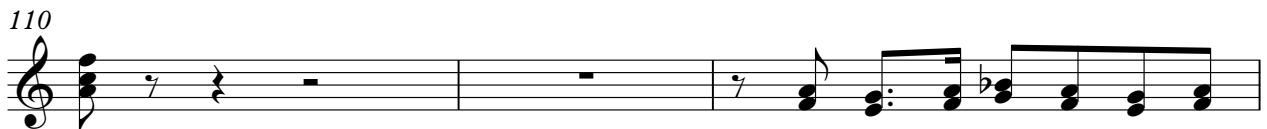

113

6

STRINGS

Neil Diamond - America 2

♩ = 133,002304

7

10

12

14

16

8

27

31

37

43

49

V.S.

2

STRINGS

55

60

63

67

71

77

83

87

93

100

107

STRINGS

3

112

115

4

Neil Diamond - America 2

A.PIANO 1

♩ = 133,002304

3

7

10

13

17

21

25

29

33

37

V.S.

42

49

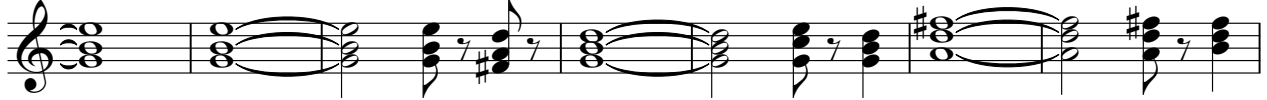

56

61

64

68

72

76

81

89

96

103

107

110

112

114

115

116